The Washington Post is the only Washington newspaper publishing the reports of The Associated Press every morning. For home delivery, call National 4265.

The Washington Post.

Weather — Generally fair today and Saturday; gentle winds. Temperature — Highest, 65; lowest, 57. Details on page 11.

NO. 20,056. ENTERED AS SECOND-CLASS MATTER POSTOFFICE, WASHINGTON, D. C. WASHINGTON: FRIDAY, MAY 15, 1931. THREE CENTS.

COPYRIGHT 1931, BY THE WASHINGTON POST CO.

POST'S BRIDGE TOURNEY GETS FLYING START

More Than 300 Entrants Take Part in Opening Day's Matches.

CONTRACT, AUCTION CLASSES COMPETE

Capital Leaders Match Their Skill in Contest at the Shoreham Hotel.

(Picture on Page Three.)

In the spacious new ballroom of the Shoreham Hotel, never before used for any purpose, more than 300 bridge fans assembled yesterday afternoon to participate in the opening session of the first annual bridge tournament of Washington players, sponsored by The Washington Post.

The event was the pair contest in both forms of the game, contract and auction, each being divided into two classes, one for advanced players and one for intermediate players. In the contract division were six sections, each with seven tables, making a total of 168 players, while the auction section was made up of five sections, each with seven tables, a total of 140 players.

The second event of the day, embracing the auction matches in teams of four, was started at 8 o'clock last night, also with upward of 300 players, fully one-half of whom had taken part in the afternoon pair contests.

Contract Matches Tonight.

The contract matches for teams of four will be held tonight and tomorrow night, when approximately 440 players, entered for this form of the game, will take part. This will bring the total number of competitors for championship prizes offered by The Post well over the 750 mark and make the tournament the largest ever held in this or any other country.

The players began to assemble at the hotel shortly after 1:30 o'clock, and the first undertaking was to get them properly seated in the several sections with their opponents. This was speedily accomplished and when R. E. Needham, manager of the tournament, blew his whistle for attention a hush fell over the room while he proceeded to explain the method of the play and the movement of the players and the duplicate boards.

Mr. Needham opened his remarks by complimenting the players upon the enthusiasm shown in the event and congratulated The Post upon the success of the tournament which was indicated by the representative gathering of persons prominent in diplomatic, official, professional, business and social circles of the Capital.

Fourteen boards were played at each table. The time occupied by the play was a little less than three hours.

32 Trophies Are Displayed.

The 32 handsome trophies offered as prizes by The Post were attractively displayed in the hotel lobby and served to inspire the players to their best efforts.

Following is the list of leaders in yesterday afternoon's pair contests in both classes of the two forms of the game:

Auction A Leaders.

Mr. and Mrs. W. F. Summy, L. Leomom-Claire E. Leoman, R. M. Brown-W. R. Brennan, W. R. Clardy-E. E. Downham, E. A. Perkins-R. R. Bates, E. C. Wagner-F. G. Thomas, R. L. Swenson-R. L. Hanson, Mr. and Mrs. S. L. Montgomery, W. F. Purdy-W. W. Raybolt, D. Kushner-S. Dessoff, W. F. Gibbs-L. A. Luce.

Auction B Leaders.

Willard B. Smith-Charles M. Fagan, W. A. Hill-K. J. McAuliffe, Mrs. D. W. Howard-Mrs. K. W. Harris, Norman P. Arey-F. V. Sickler, S. Greenberg-S. Eisley, Isaac H. York-William B. Garner, Capt. J. D. Goodrich-Mrs. H. A. Vacquerie, Frances M. Shipley-Dr. Frank E. Shipley, David W. Schneler-Michael J. Kocan, Mrs. C. W. Zimmer-Mrs. A. M. Hardesty, Ruth M. King-Thomas O. King.

Contract A Leaders.

Mrs. W. M. Brittain-Mrs. A. Telford, H. P. Cochran-C. A. Bansrd, Mrs. J. S. McCain-Commander F. G. Blasdel, Mrs. P. Murphy-Mrs. S. Cook, Mrs. H. R. Young-Mrs. G. Whiteside, Mr. and

Continued on Page 3, Column 3.

Baltimore Mayor Accepts Back Pay

Retiring, Broening to Sail for France as Guest of Government.

Baltimore, Md., May 14 (A.P.).—Mayor Broening, Mrs. Broening and their son left today for New York to sail for France. In the mayor's pocket was a check for $8,000 he decided he would accept after refusing it for four years.

The money represented an increase in salary from $10,000 to $12,000 granted in 1927, but refused then and every year since by Mayor Broening. Today the check was made out and left on his desk and the mayor capitulated.

Mayor Broening is to be the guest of the French government along with mayors of others cities which entertained the fliers Coste and Bellonte after their transatlantic flight. The party sails tomorrow from New York. Mayor Broening's term expires next Tuesday.

Realty Man Winner Of Fifth $100 Prize

Four Others Gain Grand Awards; Merchandise List Tomorrow.

(Additional pictures on Page Ten.)

Fortune smiled yesterday on Fraser S. Gardner, independent real estate salesman of 600 Oglethrope street northwest. Mr. Gardner won the first prize of $100 for the best amateur ad submitted in the fifth period of The Post-Zain Ad Writing Contest.

This week's winner, like the four before him, was greatly surprised at the judges' decision, despite the fact that for weeks he has been assiduously writing ads in hope of winning. Mr. Gardner chose National Pale Dry Ginger Ale to write about.

There were four other grand prize winners for the week. The lucky ones were Mrs. C. M. Cassidy, 5111 Forty-fifth street northwest; Grover Everett, 613 A street northeast; Donald K. Albertson, Munitions Building; William R. Whipp, 404 North Maryland Courts, Ninth and E streets northeast.

And then there were 175 additional winners of prizes in merchandise who will learn of their good fortune in The Washington Post tomorrow.

"National Pale Dry Gingerale seemed to me the ideal subject to write about," Mr. Gardner said, when informed of the decision."

FRASER S. GARDNER.

Finding that he might have received an additional $10 in cash had he been a subscriber of The Post, he immediately entered his daily and Sunday subscription, so that he may stand to win the additional bonus in succeeding weeks, or the extra $50

Continued on Page 10, Column 2.

RIOTS IN SPAIN HALT; CHURCHES REOPENED

Cabinet Holds Long Session to Deal With Situation; Palace Is Seized.

Madrid, May 14 (A.P.).—The government is "highly pleased" with the extent to which order has been restored in Spain following upon the week's riots, Minister of Interior Maura announced tonight, and the cabinet has decided it will not be necessary to meet again until Monday.

A long cabinet session was held tonight.

A commission was named to study the Spanish agricultural problem, including the matter of the cultivation of the large estates which are now untilled. The hope was expressed that the solution of this problem will cut down the possibility of further disorders by relieving the unemployment situation.

As an economy measure, all admirals and the captain general were eliminated from the navy list and it was announced they would probably be retired or transferred to other posts.

The summer palace of former King Alfonso at San Sebastian was formally seized by the government tonight, following upon the decision last night to impound his possessions pending an investigation. Customs guards took the palace over. It was estimated to be worth approximately $750,000 and was a gift from the people of

Continued From Page 1.

Berwyn Girl Found In Hospital Ward

Doctor's Foster Daughter Located in Baltimore; Feared Kidnaped.

Ruth Wantamaker, 19-year-old foster daughter of Dr. and Mrs. M. L. Turner, of Berwyn, Md., who disappeared from Union Station on May 7, has been located in the Baltimore City Hospital.

The girl was found wandering on the streets of Baltimore on May 11, but how she got there or where she had been for four days she was not able to tell. Mrs. Turner insists that she must have been kidnaped and taken to the Maryland city, as she had no money when she disappeared.

When found, she was arrested as a vagrant and sentenced to serve three months. She will be released this morning in the custody of Dr. Turner, however, by Magistrate Joseph F. O'Donnell.

HIGHER-UPS SOUGHT IN HUGE RUM RING

Fingerprints of Men Taken in Maryland Raids Are Sent Police Here.

Baltimore, Md., May 14 (A.P.).—In the hope of tracing some of the principals connected with the Chesapeake Bay liquor smuggling base broken up near Cambridge in the last two days, Federal officers widened their investigation today to include New York, Philadelphia and Washington.

The fingerprints of the fourteen men arrested were forwarded to police of those cities. Officials expressed the belief some of the men, all of whom gave New York addresses, have gang connections.

Coast Guard craft were directed to search for the ocean-going vessel believed to have brought into the bay the 650 cases of liquor which were seized along with two high-speed express cruisers and three motor trucks.

The fourteen men, held under bonds of $20,000 each, were brought to Baltimore to face charges tomorrow of violating the Federal customs laws. The seized liquor trucks and boats also were brought here.

For two years or more, officials said, liquor has been brought into Chesapeak Bay from Canada or the Caribbean, taken ashore by the smaller, faster boats, and loaded on motor trucks for delivery to Northern cities.

The 400-case cargo of the Whippoorwill, the 54-foot 1,200-horse-power craft seized when it ran aground yesterday, indicated that it originated in either Canada or Honduras.

Toscanini Slapped By Angry Fascists

Noted Conductor Ordered to Leave Bologna for Spurning Anthem.

Bologna, Italy, May 14 (U.P.).—Arturo Toscanini's refusal to open a concert by playing the royal anthem and the Fascist hymn caused youths in the audience to punch and slap him tonight, and to demand that the famous conductor leave town.

As he was about to commence the concert, Fascist youths demanded that he play the patriotic airs. "I came to conduct a concert, not to play anthems," said Toscanini, his artist's temperament ablaze.

Then Fascist youths gathered around Toscanini, punched him twice, slapped him repeatedly in the face and demanded that he leave the country. Toscanini left the theater in a rage. Members of the audience followed him to his hotel, shouting angrily.

Sir Thomas Lipton Named To Royal Yacht Squadron

Headed by King George, One of the Most Exclusive Clubs in World at Last Elects to Membership "Self-Made" Merchant Prince.

London, May 14 (A.P.).—Sir Thomas Lipton, 81-year-old British yachtsman, today was elected a member of the Royal Yacht Squadron, and henceforth the coveted white ensign will fly over his Shamrock.

The ensign is the exclusive emblem of the royal navy and royal squadron. All other yachts of Britain must be content with the red "duster" of the merchant fleet, or, in special instances, the blue ensign.

Many British people were asking today, however, why the man who had done more for British yachting than any other should not have been accorded the honor of membership in the squadron years ago.

The Royal Yacht Squadron, of which King George V is admiral, is one of the most exclusive clubs in the world. Sir Thomas was born in a Scottish tenement house and achieved wealth and prominence in the business world as a "self-made" man.

This fact, it was believed, might partly answer the question, although some of the oldsters in West-End clubs were speculating as to whether Sir Thomas' long exclusion might not also have been due to the fact that, in former days at any rate, the very nature of his business made it necessary to placard Britain with Lipton signs.

Some of the older aristocratic members of the squadron, it was said, could not stand the shock of being even indirectly associated with such a blaze of publicity.

There is an old story that King Edward VII tried several times to per-

Continued on Page 2, Column 4.

BRITAIN HALTS PLAN TO BUILD MORE AIRSHIPS

MacDonald Says Nation Will Retain R-100 for Experiments.

UNITED STATES LEFT LEADER IN DIRIGIBLES

Further Ship Construction Is to Await Outcome of Akron's Tests.

London, May 14 (A.P.).—The British government will build no more airships for the present, Ramsay MacDonald told the House of Commons today, but the R-100 will be retained as a "sort of experimental ship."

The debate and the prime minister's statement was the first occasion on which the House has discussed the nation's airship policy since the R-101 disaster. Mr. MacDonald prefaced his speech by saying that the catastrophe made it obvious that the policy must be reviewed.

As he saw it, he explained, there were three alternatives—to go on building airships, to scrap everything, or to take the middle course by maintaining a scientific experimental interest in lighter than aircraft without engaging in new construction.

R-100 to Be Repaired.

The government proposes to follow the last course, and the R-100 will be reconditioned, the Cardington air center will be maintained and the mooring masts at Montreal, Karachi and Ismailia will be retained as the "nucleus" of Great Britain's airship activities. The maximum annual cost of this program, Mr. MacDonald said, will be about $700,000.

Sir Samuel Hoare, air minister in the last Conservative government, and Sir John Simon, who wrote the R-101 report, expressed complete approval of the prime minister's announcement.

It was said to be the view of the government that for the limited program of the R-100, it would be unnecessary to consider substituting helium for hydrogen.

America In Lead.

(Associated Press.)

The decision of the British government to build no more huge dirigibles places the United States in the forefront as a sponsor of this type of aircraft.

The Navy has one dirigible, the Akron, the largest of its type, nearing completion at Akron, Ohio. The last Congress made an initial appropriation toward the construction of another, in addition to providing funds for an additional dirigible base to be located at Sunnyvale, Calif.

For some time there was a division of opinion among naval authorities as to the value and practicability of the dirigible in naval warfare, and definite decision as to whether to build the second vessel is being held in abeyance pending the acceptance of the Akron after tests and trial flights.

Second Ship Urged.

However, Rear Admiral William A. Moffett, chief of the Naval Bureau of Aeronautics, has urged the construction of the second ship.

This would give the Navy two ships of 785-foot length and 6,500,000 cubic feet volume each. Each will carry six airplanes and will have a cruising radius of about 12,000 miles. Their total cost will be $8,000,000, or $5,250,-

Continued on Page 2, Column 6.

BRIAND TO KEEP MINISTRY POST, PARIS BELIEVES

Defeated Candidate Goes on Mission to Geneva After Ovation.

VOTE FOR PRESIDENT HELD NOT HOSTILE

Cabinet Council Declines to Accept His Resignation; Will Push Union.

Paris, May 14 (A.P.).—The chances of Foreign Minister Aristide Briand remaining at his post in spite of his defeat in the presidential election appeared greater tonight in view of his agreement to go to Geneva for the meeting of the committee on a Pan-Europa federation.

Yesterday's vote was generally interpreted as not being hostile to him as foreign minister and the hope was widely expressed that he would have a reception at Geneva that would induce him to change his mind about resigning. He tendered his resignation to the council of ministers today, but they refused to accept it.

While M. Briand did not indicate his future intentions, if he remains in Geneva for the opening session of the Pan-Europa committee and represents France at the meeting of the League of Nations council, his friends predict that he will end by withdrawing his resignation.

Political Heat Cools.

The political heat which flared about the national assembly at Versailles yesterday has cooled off. President-elect Paul Doumer is described as a safe and sane officeholder, aloof from political strife, by all newspapers except the irreconcilable Socialist organs.

M. Briand's defeat is widely characterized as not affecting France's foreign policies. It was revealed that when he learned the result of the balloting he said characteristically, "I have known many others."

M. Briand left tonight for Geneva. He was enthusiastically cheered at the station by a crowd of admirers which had to be held back by police.

Faces Formidable Task.

Geneva, May 14 (A.P.).—Fresh from his defeat in the presidential election at home, Aristide Briand, French foreign minister, tomorrow will resume his efforts to lead European statesmen toward his ideal of a European economic union.

On the eve of the reconvening of the commission for studying the proposed Pan-European Union, observers were of the opinion that the veteran French minister faces a formidable task.

It is pointed out that relations between European governments have in no wise improved since the commission last met in January. In addition the economic depression is still being felt as it was four months ago.

The much-discussed proposal for an Austro-German customs accord is one of the important matters to come before the meeting. Dr. Julius Curtius, German Foreign Minister, will present his country's side of the project.

Germans Are Determined.

It is understood the German delegation reached Geneva with plans to push their proposal vigorously and willing to see the issue placed before the permanent court at The Hague.

However, the general economic problem is likely to occupy more of

Continued on Page 2, Column 4.

Legion to Ask Hoover For Economic Parley

Executive Committee Wants National Conference Called to Solve Causes of Distress; 6,000,000 Idle Reported.

Indianapolis, Ind., May 14 (A.P.).—The national executive committee of the American Legion late today directed Ralph T. O'Neil, national commander, to petition President Hoover to call a nonpolitical conference to solve the causes of economic depression.

The report of the legion's national unemployment commission, adopted unanimously, also urged "that such commission analyze the charges that have been freely made in the press, that the financial and business leaders failed to recognize the warning signs fully one year ahead of the depression, and failed to sound the warning that may have, in some measure, minimized the depression that followed."

The national commander was directed to ask the President to call together, in a nonpolitical way, representatives of labor, of industry, of capital nd finance, of agriculture "and other elements of our national life."

The report of the commission related that a national survey by the 10,000 posts of the legion indicated more than 6,000,000 persons out of employment.

The commission estimated 750,000 former service men were among those out of work. It added that through the agencies of the legion posts approximately 170,000 men were placed in employment.

"Drives for relief, spasmodic efforts in behalf of the unemployed," the report says, "serve well their purpose temporarily, but until a solution of the causes of depressions and panics is arrived at, advancement of the Nation * * * must necessarily be retarded. * * *

"We believe a continuance of the growing unrest, caused by the unemployment of willing hands, and by the lack of the proper necessities to live up to the standards established in this country, will ultimately lead to dire results, if something constructive is not accomplished in the near future."

The report urged that such a conference as requested, "analyze the charges that our legislative bodies have in some way erected barriers which have caused a limitation in the sales of the products of the American workman."

Newark Revenue Man Accused of Mail Fraud

Newark, N. J., May 14 (A.P.).—Paul A. Brothers, employe of the Newark Internal Revenue office, was arrested today on a Federal warrant for removal to Baltimore to face a charge of using the mails to defraud.

Brothers told police he knew of no grounds for his indictment.

David Belasco, Dean Of Stage, Takes Final Bow as Death Calls

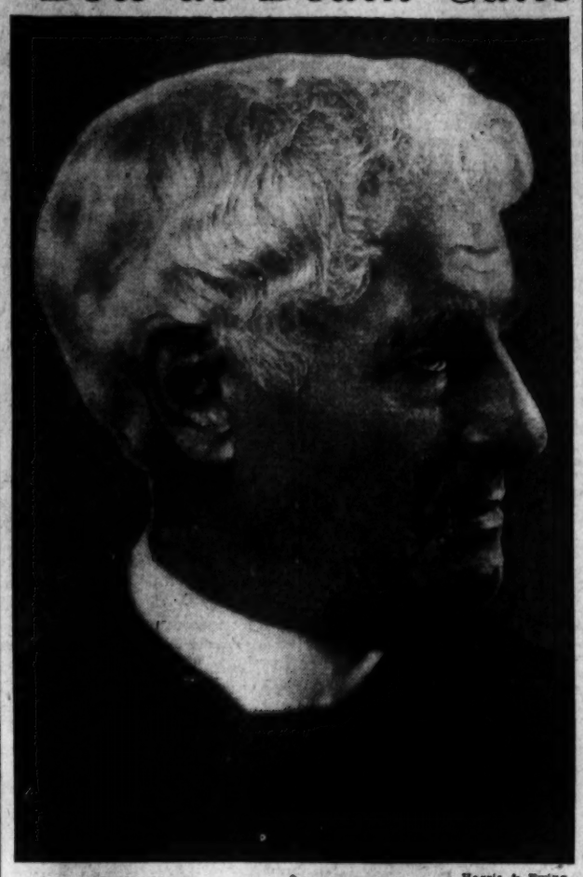

Harris & Ewing.

DAVID BELASCO,

who died yesterday in New York City at the age of 76, after a prolonged illness, climaxed by a heart attack. He was active in stage affairs for more than 50 years.

Heart Attack Ends Career of Star Maker, Famous for Extravaganzas.

New York, May 14 (A.P.).—David Belasco died today, ripe with the labors by which for more than 50 years he helped to shape the course of the American stage.

Two months short of his seventy-seventh birthday, the little gray dean of Broadway succumbed to a heart attack in the hotel suite which had been his solitary home for many years. At his bedside were his only child, Reina (Mrs. Morris Gest) and his two physicians.

Several months ago an attack of pneumonia caused him to be brought home, seriously ill, from Atlantic City, where he was trying out a new play. It was feared he was fatally stricken then, and he missed the Broadway opening of his play—the first he had failed to attend. But he recovered, re-

Continued on Page 2, Column 3.

UPRISING THREATENS CENSORSHIP IN CHINA

Rebellion Looming in South May Bring Restriction in Shanghai Area.

Shanghai, May 14 (A.P.).—With rebellion reported imminent in south China and mysterious mobilization of threatening troops reported north of the Yellow River in Honan, the Nationalist government announced today censorship soon would be clamped on all international cable and radio facilities of Shanghai.

The government made no mention of these disturbing factors, merely saying the censorship was considered necessary as an emergency measure.

Dispatches from Kwangtung and Kwangsi Provinces for a week or more, however, have stated Military Governor Chen Chi-Tang was raising an army of 50,000 men to back his demands that Chiang Kai-Shek retire from leadership of the Nationalist government.

Other dispatches from Nanking quoted Chiang as saying he was prepared to take military action against Governor Chen and his disgruntled fellows at Canton.

From Kai Feng it was reported large numbers of troops of unknown affiliation were digging trenches in Honan Province north of the Yellow River.

To meet this threat, the government was building an aerodrome at Kaifeng and establishing field hospitals along the Haichow-Tungkwan Railway where last year a half-million

Continued on Page 2, Column 1.

CENTER, PARK ITEMS HIT IN BUDGET TALK

Civic Body Chiefs Divided on Necessity of $3,000,000 Reserve Fund.

Representatives of trade and civic bodies who were called into conference yesterday by District Commissioners in connection with the slashing of $12,000,000 from departmental budget estimates were in general agreement that the cuts should be in what they termed luxury rather than necessary items. All were opposed to any tax rate increase, but there was a difference of opinion regarding the value of a reserve fund.

The Municipal Center, for which there is an estimate of $3,000,000 to carry forward the work already begun and further provided for in the 1932 appropriations, came in for the greatest objection. The next greatest cuts should be made in parks and perhaps in street improvements, the laymen said.

Postponement of the Municipal Center project is likely to meet strenuous objection from Maj. John C. Gotwals, Engineer Commissioner, as it is obvious that this gigantic undertaking is one closest to his heart.

There was virtually a unanimous stand against any great reduction in the programs of the schools, Health Department, Police and Fire Departments.

Dr. George C. Havenner, chairman of the Citizens Advisory Council, con-

Continued on Page 5, Column 1.

Son Born to Mrs. Chewning, Senator Couzens' Daughter

Baby Will Be Named After Paternal Grandfather; Mother, Whose Elopement Startled Capital Society, and Infant Are "Doing Well."

A son was born yesterday to Mrs. William Jeffries Chewning, jr., daughter of Senator James Couzens, whose elopement with Mr. Chewning startled Washington society. The child, which weighed 7 pounds and 9 ounces, was born at 3 o'clock in the afternoon at Columbia Hospital.

Mr. Chewning told The Post last night that the baby will be named William Jeffries Chewning 3d, after his paternal grandfather and father. The baby is the seventh grandchild of Senator Couzens.

Both the mother and child were reported at the hospital as "doing well." As soon as Mrs. Chewning is strong enough, the mother and child will go to their home at 4426 Garfield street northwest, Wesley Heights, where there is a nursery room specially designed for the new arrival.

In February, 1930, Margo Couzens and Mr. Chewning eloped to Baltimore. Mr. Chewning, then a bank clerk, now is an assistant manager of the Mayflower Hotel. After the wedding they spent their honeymoon in Norfolk, Va., and visited Mrs. Chewning's parents, who live nearby.

German Youth, Student At Johns Hopkins, Dies

Baltimore, Md., May 14 (A.P.).—Jurgen Von Ludwiger, 22, of Halle, Germany, exchange student in the political economy department of Johns Hopkins University, died today of typhoid and pneumonia, thought to have been contracted on an Easter vacation in Florida.

The body will be cremated and the ashes sent to his home.

ENVOYS GIVEN AMPLE GUARD, INQUIRY BARES

Salvadorean Will Not File Claim With U. S. for Stolen Rum.

POLICE PUSH SEARCH FOR LIQUOR THIEVES

X-Ray Reveals Dr. Leiva Has Slight Skull Fracture Caused by Blow.

By EDWARD T. FOLLIARD.

The Washington police are giving "ample protection" to the 54 embassies and legations here, Assistant Secretary of State Francis White announced late yesterday.

This announcement ended the so-called investigation of the Police Department by the State Department, an investigation growing out of the robbery of the Salvadorean Legation by liquor thieves and the assault upon Dr. Don Carlos Leiva, the Counselor and Charge d'Affaires.

Assistant Secretary White's statement followed one by Don Roberto Melendez, Second Secretary of the Salvadorean Legation, to the effect that Dr. Leiva would not file a claim with the United States Government for the liquor that was stolen Wednesday morning.

Dr. Leiva himself remains in Emergency Hospital, and in a condition that is somewhat worse than was at first suspected. An X-ray showed that one of the blows inflicted by a liquor thief had caused a slight fracture of the skull.

Vigorous Search Being Made.

Meanwhile, detectives are making a vigorous search for the thieves, one of whom has a lacerated finger that felt the clamp of Dr. Leiva's teeth.

The detectives continue to hold Bryant McMahon, who was arrested at a gambling house after the robbery.

Assistant Secretary of State White, who was assigned by Secretary of State Stimson to determine whether embassies and legations were receiving adequate police protection, sent an emissary to see Maj. Henry G. Pratt, superintendent of police, yesterday afternoon.

When State Department attaches learned the identity of the emissary they chuckled. He was Charles Lee Cooke, the department's ceremonial officer, one of whose tasks is to decree how the great, the near-great and the would-be-great should be seated at Washington dinner tables.

Maj. Pratt told Mr. Cooke how his department protects the embassies and the legations, how the beats of the policemen are shortened in the neighborhoods where these establishments are located, and how policemen are always provided for special protection whenever the diplomats ask for it.

Considered as Ample.

Maj. Pratt also told Mr. Cooke of the intensive efforts his detectives are making to apprehend the liquor thieves. Returning to the State Department, Mr. Cooke repeated all of this to Assistant Secretary White.

Whereupon, Mr. White told newspapermen the State Department considered that the protection being given was ample and sufficient.

From Fernando E. Piza, First Secretary of the Costa Rican Legation, and Dr. Leiva's closest friend here, a few facts hitherto unrevealed were obtained yesterday.

Senor Piza said the liquor thieves evidently had planned their robbery several weeks in advance. This, he said, was indicated by the nightly telephone calls received at the Salvadorean Legation.

"The phone would ring," he said, "but when some one would answer it, the caller would hang up. Evidently they simply wanted to know whether or not any one was in the house."

Police Notified Once.

"We didn't know whether it was a joke or not," Senor Piza said. "On one occasion, however, the Police Department was notified. That was about three weeks ago. A policeman was sent to the legation and he made a thorough search of the house."

Senor Piza, who had been playing cards with Dr. Leiva the night the latter's legation was entered, believes the robbery was perhaps the first of a series planned by a gang from out of town.

If Dr. Leiva refrains from filing a claim for damages, and his assistant

NEWS of SUBURBAN Washington and the Surrounding States

Appears on Pages 2, 3, 11, 13 and 22

says he will refrain, it is doubtful whether the State Department will volunteer to indemnify him for the loss of the liquor.

As a matter of fact, there is some doubt now as to whether any liquor was actually stolen. Originally it was reported that seventeen cases were missing, but yesterday Senor Melendez said only Dr. Leiva knew how much liquor was in the legation and that consequently only Dr. Leiva could tell how much was missing.

Would Study Claim.

In any event, if Dr. Leiva should file a claim, the State Department would study it, decide whether or not this country had failed to provide adequate protection, and then decide either to grant it or to turn it down.

If the claim were awarded, the Government would give Dr. Leiva a sum of money covering the cost of the missing liquor. It would not have to pay him in kind—that is, in liquor.

It is probable that Congress would be called on to approve such an award, and it is not inconceivable that extreme drys in that body would attempt to block approval.

Not so long ago, Charles Hart, Minister to Persia, received $7,500 from the Persian government. His household goods were stolen while they were being transported across the desert.

Roanoke College Team Will Debate Teachers

Special to The Washington Post.

Salem, Va., May 14.—The intercollegiate debaters of Roanoke College will close their season tomorrow when a team meets the Radford State Teachers College debaters in Radford. Shields Johnson, of Roanoke, Va., and Lucien Neff, of Rural Retreat, Va., are the speakers for the Salem institution.

Emergence of women from the home will be the subject for the debate. The question is, "Resolved, That the emergence of women from the home is a deplorable feature of modern life." Roanoke is to uphold the affirmative.

Unjust Road Taxes Scored by Speaker

Highway Transportation Is Seen Offering Economy and Convenience.

Hot Springs, Va., May 14 (A.P.).—Walter Parker, economic counsel for the American Cotton Shippers Association, addressing the Electrical Manufacturers Club here tonight, said the public will never stand for the enemies of highway carriers to tax and regulate them out of existence.

"Highway traffic, as we now see it, is a new thing," he said. "Motor trucks and buses are mobile. Without change, the former can and do effect warehouse to warehouse deliveries, while the latter offer conveniences to travelers incapable of being offered by any other form of public transportation."

He asserted that highway transportation, now largely unregulated and untaxed, offers new convenience and economies.

Virginia Glee Club Elects Officers

New York City Student Is Chosen as President; Others Named.

Special to The Washington Post.

Charlottesville, Va., May 14.—At a meeting of the University of Virginia Glee Club, Herbert L. Morgenroth, of New York City, was elected president, and Milton P. William, of Brooklyn, N. Y., was elected manager for next year.

New men elected members of the club are C. R. Brandt, F. M. Cooper, of Towson, Md.; C. W. Gasque, jr., W. G. Harrison, L. Pratt, H. Rufty, W. R. Stephenson, F. T. Strohmenger, A. Summers, W. L. Tallaferro, F. E. Nolting, jr., W. F. Wilkins, A. C. Liggett, B. S. Haight and B. W. Recknagel.

Although the plans for next year have not been definitely formulated, it is probable that the club will make a trip to New Orleans and New York.

Warrenton Girl Wed To Philadelphia Man

Special to The Washington Post.

Warrenton, Va., May 14.—A quiet home wedding took place here this morning when Miss Kathleen Fredericks Thoma became the bride of Jacob Edward Barnhart, of Philadelphia. The ceremony was performed by the Rev. Edward S. Hinks, rector of Grace Church, Casanova, Va.

After the ceremony Mr. and Mrs. Barnhart left on an automobile trip and on their return will make their home in Warrenton. The bride is the daughter of Mr. and Mrs. John Thoma, of Warrenton.

CENSORSHIP LOOMING IN NEW CHINA REVOLT

Continued from Page 1

men fought for months in the attempt of Gens. Feng Yu-Hsien and Yen Hsi-Shan to overthrow Nanking's rule.

(Associated Press.)

A private agreement between communications companies and the Chinese government, under which the companies received a renewal of their operation contracts, accorded the Chinese government the right of censorship within the International Settlement.

The agreement was made early this year between the Great Northern Telegraph Co., a Danish company, working from Europe across Siberia; the Eastern, a British company operating through the Suez Canal, and the Commercial Cable Co., a subsidiary of the Mackay interests, operating across the Pacific.

The Chinese government, through its ownership of the overland lines between the International Settlement at Shanghai and the cable head and wire center at Woosung, some 15 miles distant, was able to secure the censorship concession. Shanghai had previously been considered a free point of communication and not subject to governmental control.

Under the new system a Chinese official will be stationed in all offices in Shanghai having contact with the public.

State Department officials said yesterday the department and American representatives in China had played no part in the agreement.

EVENTS IN MARYLAND AND VIRGINIA

ROAD WIDENING NEAR FOR PRINCE GEORGES

Bids Asked for Work on Last Narrow Link in Highway to Baltimore.

Bids have been asked for widening of the Baltimore boulevard from Bladensburg to Hyattsville and contracts have been let for widening of four bridges on this stretch of road.

This improvement will remove the last 20-foot-wide stretch of the most important link between Washington and Baltimore and relieve a traffic congestion which has been almost chronic since widening of the rest of the boulevard. The road from Hyattsville to Bladensburg, at the Peace Cross, will be widened to 30 feet, and it will be 40 feet wide between the cross and the District line.

Some of the boulevard traffic has been diverted along the extension of Rhode Island avenue so that a 30-foot road will serve between the two towns. From Bladensburg in, however, the road must carry the Defense highway traffic, making a wider stretch necessary.

Bridges on the Hyattsville-Bladensburg stretch, however, will be 40 feet, to allow for a later widening of this section.

Bids on the paving will be opened May 19, and work will start as soon as the contracts are let. Right-of-way has already been secured. Bids are also invited for the dredging of the Anacostia River where the road crosses it, which is part of the State road commission's flood relief plan.

A contract for adding 10 feet to the length of the twin bridges and widening them to 40 feet was awarded to the Fredericksburg Bridge Co., of Fredericksburg, Va., at a cost of $24,557.50. The work of widening the 216-foot span over the Eastern branch near Station 1473 and a bridge near Station 1506 was given to the Consolidated Engineering Co., of Baltimore, at a price of $29,294.

Bids had also been asked for curbing on Rhode Island avenue, from Johnson avenue in Hyattsville to the District Line, and the job was awarded to Joseph A. Lavezza & Sons, of Baltimore, the price to be $4,717.50. In addition to this work on the stretch, a point where the roadway has sunk will also be repaired, according to Joseph A. Chaney, highway engineer. The concrete road was laid on a fresh earth fill, which sank, cracking the concrete and lowering one side of the pavement.

Possibility that Noble F. Rushe, chief of the Hyattsville Volunteer Fire Department, might be chosen as president of the Maryland State Firemen's Association at its convention in Ocean City next July, was seen following a discussion at the county association meeting. Chief Rushe and George Colburn, of Princess Anne, on the Eastern Shore, were both discussed as candidates.

Although both men were mentioned the advisory board of the county group did not specifically indorse either. The Ocean City convention will be July 8, 9 and 10.

The meeting indorsed T. W. Vennemen, secretary of the association and member of the Riverdale department, for the post of trustee of the State association. Mr. Vennemen said he would decline to run if Shepard Bailey, of Cambridge, was also a candidate.

The association decided to appoint one member of each department to form a committee to help beautify approaches to the Capital for the Washington Bicentennial celebration in 1932.

The advisory council of the association adopted the standards for fire apparatus recently formulated after Class C specifications were amended to include combination ambulance and rescue squad wagons. The standards will be used as a basis for dividing the enlarged county appropriation recently authorized by the Legislature.

A committee was appointed to consult with a special committee of the Marlboro company to make arrangements for the county convention in Marlboro August 8. Members of the county association committee are Chief Jesse L. Cornwell, of Laurel; Chief Noble F. Rushe, of Hyattsville; George Finger, of Capitol Heights, and Chief Karl Young, of Mount Rainier, president of the county association. The Marlboro committee will probably be appointed at a special meeting of the company Tuesday.

A carnival will be held in Marlboro at the time of the convention, which is not to be confused with another carnival beginning Monday and lasting through the following Sunday. The first carnival, which will be held on the lot beside the courthouse, is to raise funds for the payments on new hose and the new engine.

James Murphy, of Washington, yesterday was fined $101 for driving while drunk and reckless driving, having been arrested after an accident with a bus in Seat Pleasant. He appealed the sentence, which was pronounced in Capitol Heights police court, and was released on bond of $1,000.

Councilman George Finger's charge of assault against William Comphor was postponed for another week. The original charge of disorderly conduct was changed to the assault count. Comphor is alleged to have struck Finger when the town officer visited his house to investigate allegedly insanitary drainage conditions.

Robert Simmons, of Capitol Heights, forfeited $10 on a charge of displaying fictitious markers, and Emmet Gordon forfeited $5 for driving without lights and $2 for having no registration card in his possession. Harry Brooke was fined $10 for driving without a permit, after being arrested by State Policeman W. A. Rogers.

Edgar Brooke, of Capitol Heights, was fined $1 after being convicted of reckless driving.

A case of suspected horse-poisoning near Croome has been reported to police. One of two horses thought to have been poisoned has died, but the other is recovering.

The horses belong to James Medley, colored, who is under indictment for larceny. Medley lives on the farm of Frank Tippett, near Croome.

Out on bond on a charge of stealing chickens, Charles Sword, of Brentwood, was yesterday arrested for stealing a watch, the day after he was held for the grand jury on the other count.

He is charged by Miss Margaret Livingston, also of Brentwood, with taking a watch valued at $50 from her and selling it in Washington. While admitting the selling, Sword is said to claim he found the watch near his home.

Sword appeared before Judge J. Chew Sheriff, in Hyattsville Police Court Wednesday, on charges of stealing two game chickens, worth $20, from William P. Seymour. Judge Sheriff held him for action of the grand jury on bond of $500.

The man was arrested on the watch charge by Officer Reuben E. Brown, and taken before Judge Retta D. Morris, who committed him to jail. Bond in the later charge has not been set.

The Ku Klux Klan will burn a fiery cross at District Heights Saturday night at 8 o'clock, and will have an open-air naturalization service. Speeches will round out the program.

Dr. O. G. Mingledorff, of Blackshear, Ga., is conducting a revival service in Perkins Chapel, in Lanham. The campaign will last until Sunday.

St. Jerome's Catholic Church of Hyattsville will hold a lawn fete June 1 to 6 on the Howard estate, which adjoins the Armory. Next door, in the Armory, the chamber of commerce will be holding its industrial show.

A. C. Keegin is chairman of the arrangements committee and will appoint his assistants at a meeting Monday in St. Jerome's Hall.

Mrs. Nellie Taylor Ross, former Governor of Wyoming, will be principal speaker at a luncheon May 21 for the Democratic Women's Club of the Seventeenth District. The affair will be given for the United Democratic Women's Club of Maryland, at the Beaver Dam Country Club.

Chile's Air Chief Sees Hoover.

(Associated Press.)

Col. Arturo Merino, chief of the Chilean air forces, was presented to President Hoover yesterday by the Chilean ambassador.

VIEW OF FIELD MASS AND NOTABLES PRESENT

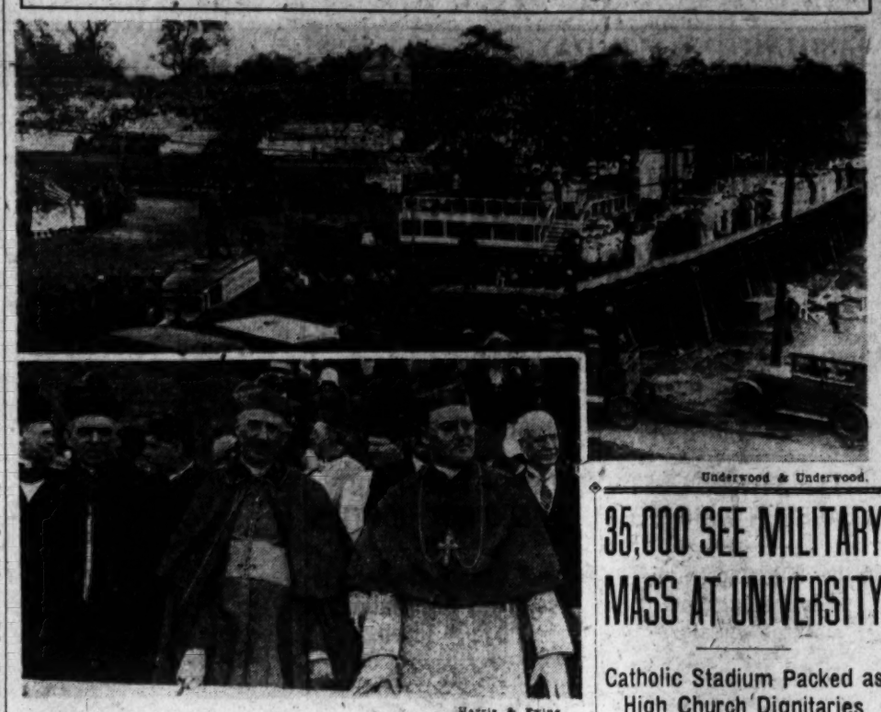

Underwood & Underwood.

Harris & Ewing.

Upper photo is a general view of the solemn pontifical military field mass which was held yesterday in the stadium of Catholic University and attended by approximately 35,000 worshipers. Shown below are three of the high church dignitaries who were present. Left to right, Mgr. James Hugh Ryan, rector of the university; the Most Rev. Pietro Fumasoni-Biondi, apostolic delegate to the United States, and the Most Rev. Michael J. Curley, Archbishop of Baltimore, who pontificated.

CURTAIN OF LIFE IS RUNG DOWN ON BELASCO, DEAN OF THEATER

Continued from Page 1

turned to his studio 78 steps above the sidewalks of Forty-fourth street, and had been active again until this morning. Even until a few minutes before his death at 4:15 this afternoon his chance of recovery seemed good and he kept within an arm's reach the heap of plays from which he hoped to select two or three for production this fall.

Of Portuguese and Jewish parentage, Belasco came to Broadway in the later seventies when the theater district was moving uptown from Union Square to Madison Square, 20 blocks below its present vortex. A sallow, bashful lad, he was sure of himself and his greatness and fired with a passion for the theater.

Atune with the tempo of that florid and melodramatic day, he had not long to wait before New York paid heed to his work. In the decades that followed he became a starmaker and a pace setter in the theater. He made a star of Mrs. Leslie Carter in "The Heart of Maryland" and "Zaza;" his "Darling of the Gods" made Blanche Bates famous; David Warfield was to follow in "The Music Master," and Ina Claire, Fay Bainter, Lenore Ulric, Holbrook Blinn, Willard Mack and a score of other stars in scores of plays no less famous.

Yet he was even prouder of his stagecraft than of his stars. He spent $35,000 a year on a laboratory to experiment with stage lighting, and he gave to the stage many of its modern electrical refinements, including the "baby spot," which singled out a figure without flooding the stage with light. His scenic effects were the sort that could be called stupendous in days when the word didn't belong to the movies. No theatergoer worthy of the name has not shivered in a Belasco blizzard or cringed from a Belasco flood or forest fire.

Old Quarrels Patched Up.

Sometimes he quarreled with those who had been his stars. Breaches never explained sundered his ties with Mrs. Carter and David Warfield. But last summer, when David Warfield was thought to be dying, Mr. Belasco went to see him on his hospital bed and the two became fast friends again. And only a few months ago Mrs. Carter and Belasco buried their ancient enmity and talked again of working together in the theater.

Affectionate colleagues sometimes varied their references to him as "D. B." or "the governor," and spoke of "the old man," but never within his hearing. Age he never admitted, even in recent weeks when the lines of his cheeks grew deeper, his hair whiter and his voice more thin.

Always on his birthday he was "just 21 today," and never were more than 21 candles put on "D. B.'s" birthday cakes. Once he sulked for weeks at a reporter who called him dean of the stage.

Gave Mary Pickford Her Name.

The best known of Belasco anecdotes is how he gave Mary Pickford her name. She came to him with a note from Blanche Bates when she was Gladys Smith, living with her family in a Fourteenth street rooming house where another stage-struck girl named Lillian Gish was also rooming.

Belasco tried her talents and promised her a part, but said Gladys Smith wouldn't do for a name.

"I like 'Mary' better," suggested Gladys.

"That'll do for a first name. What are some of your relatives' names?" Belasco asked.

She named several. When she mentioned an uncle, John Pickford, Belasco stopped her.

"That's it," he said. "Mary Pickford."

And it was.

Never a smoker, never a drinker—save for the glass of champagne he drained with ceremonial pomp upon his birthday—Belasco varied in only two respects from a regimen devoted to the theater. He liked to ride for miles and miles behind a mute chauffeur in his modest black limousine, and he liked to watch a good boxing match. Had he lived, he would have been at Madison Square Garden tomorrow night with friends watching the fights.

An envelope containing nine tickets to the bouts lay on his bureau.

ENGLAND CANCELS AIRSHIP BUILDING

Continued from Page 1

000 for the first, the balance for the second.

They will be larger than the R-100, the remaining British dirigible, and nearly twice as large as the Graf Zeppelin in volume and nearly 1,000,000 cubic feet larger than another airship being built by Dr. Hugo Eckener. In addition, the Navy has the Los Angeles, built in Germany and flown here in 1924.

BRIAND WILL RETAIN CABINET POST, BELIEF

Continued from Page 1

the commission's time than the Austro-German matter. The British are understood to be prepared to emphasize the need for concerted relief measures and a delegation from Soviet Russia is coming to participate in this part of the discussions.

Arthur Henderson and Dino Grandi, British and Italian foreign ministers, lunched together today.

Maxim Litvinoff, Soviet Foreign Minister, and his Russian delegation are expected here Saturday. They will not participate in the first part of the discussions, which will deal with the constitution, organization and methods of work of the commission. However, they will have time for the debate on the European economic situation.

YACHT CLUB ELECTS SIR THOMAS LIPTON

Continued from Page 1

suade the squadron to elect Sir Thomas to membership, but failed.

The popular reaction to the veteran sportsman's election today, however, was one of unbounded satisfaction. The opinion of the man in the street seemed to be that the squadron did not honor Lipton so much by electing him as it honored itself.

The country generally has a very tender feeling for the aged seadog who refuses to be beaten in his attempts to lift "that old mug," the America's Cup, and bring it back to England.

Boy Is Injured by Auto Truck.

Ten-year-old Clinton Carroll, jr., colored, suffered a possible leg fracture, lacerations and contusions yesterday when struck by a light delivery truck near his home at 329 Sixty-first street northeast. According to police, the car was driven by Bernard E. Hughes, of Hyattsville, Md. He was not held.

You can get what you want quickly with a Post Classified Ad.

MONTGOMERY ROAD HANDLING ASSAILED

Maj. Brooke Lee Says That County Is Victimized in Money Due Reports.

Discrimination against Montgomery County in the publication of overage money due on the part of Howard Bruce, who has just retired as a member of the Maryland State Roads Commission, is intimated in a statement released last night by Maj. E. Brooke Lee, county Democratic organization leader. Maj. Lee assumed the post on the roads commission left vacant by Mr. Bruce.

Maj. Lee pointed out that the charges billed the Montgomery County Commissioners were additional charges are not covered by the original estimates for work done by the State Roads Commission in building county roads, and for which the roads commission has assumed entire control. "It hardly seems reasonable now to infer that the county commissioners of Montgomery County knew of this large accumulation of overcharges for 1925, 1926, 1927 and 1928, when the State Roads Commission for the past three years did not know of such charges, especially since the State Roads Commission was keeping the only cost account books and making all the disbursements on this work," the major pointed out.

Maj. Lee said that in January the auditor of the State Roads Commission presented a statement of the road commission's construction account against the county in an amount due of approximately $844,000. The auditor later reduced this amount to $510,623.42, when canceled checks in the amount of $238,000 and the agreements between the county commissioners and the road commissioners were exhibited showing that the county had agreed to pay a definite amount for certain work, causing a reduction of another $100,000.

$510,623.42 Bill Presented.

The auditor presented a bill for $510,623.42 last February 27, which totaled 1925 to 1928 accounts of $275,640.72 and 1929-1930 accounts of -225,000. The January statement was the first intimation that the county commissioners had that the county commissioners, or Maj. Lee, had received of the existence of such a debt, he said. The only charge the county commissioners expected was one of less than $60,000 for completion of a grade crossing elimination commenced in 1928 by the Baltimore & Ohio Railroad and the account for which was closed in December, 1930, by the roads commission.

"The board of county commissioners did not expect any additional charges for work prior to 1929 because, in expending over $3,000,000 from the proceeds of Montgomery County road bond issues for the construction of additional roads in Montgomery County, the State road commissioners kept all the books and accounts and made all disbursements.

The county commissioners authorized the work on the basis of the original estimated cost of each section of road to be built. The work also was done by the State roads commission under State engineers' specifications and inspection. The additional charges, it seems, arose from the fact that the actual cost of the work exceeded the original estimates, which averages were not billed to the board of county commissioners by the State roads commission," the statement declares.

The Montgomery commissioners found themselves presented with a bill of $275,640.72, when they expected a charge of less than $60,000. The only method of payment they could suggest was to offer to pay in cash the $225,000 due for 1929 and 1930 construction, which charge they expected in the amount made and to ask the roads commission to apply the Montgomery County 1931 State roads construction allotment of $232,000 as part credit and pay the balance of $63,440 in cash. This method of payment was offered the roads commission in a letter dated March 6, 1931. The roads commission took no action on their request, Maj. Lee said, although such credits were allowed thirteen other counties because on the current books of the State roads commission. Frederick and Harford Counties were overdrawn on the commission books by $200,000 each, Allegany and Kent for over $100,000 each, Cecil, Garrett and Somerset for more than $50,000 each, Carroll, Queen Anne, Dorchseter and Worcester for more than $25,000 each.

"These amounts represent State road construction finished in those counties in 1930 in excess of the amount of the 1930 State funds available for this work. These amounts were all charged by the outgoing State Roads Commission to the 1931 allocation of State road construction funds due thes counties without any published minutes of published demands for payment in money by the State Commission," the major said. "The total amount of 1930 averages so credited by the outgoing commission in their treatment of 13 other counties amounted as of December 31, 1930, to $1,023,128."

County Holds Balance.

"Montgomery County had a credit balance on the roads commission's current books on December 31, 1930, of $23,850. Nine other counties also had credit balances totaling $164,705.

"At last Tuesday's first meeting of the incoming State Roads Commission, at which meeting I was present as a member, it was voted to reduce the $510,000 bill against Montgomery County by the $232,000 1931 State road construction allocation of Montgomery County and then accept the cash payment fofered by Montgomery County of the remaining $276,623.42 claimed by the State Roads Commission, thus discharging in full the principal amount of the obligation of the county to the State Roads Commission.

The State Roads Commission Tuesday also decided to allow the county commissioners of Montgomery County an opportunity to verify the items on the State books which supported unexpected avreages of 1925 through 1928 construction charges.

35,000 SEE MILITARY MASS AT UNIVERSITY

Catholic Stadium Packed as High Church Dignitaries Review Parade.

Blessed by Pope Pius XI in a special communication, a mammoth military field mass was held under auspices of the Catholic Students' Mission Crusade yesterday morning before a crowd packing Catholic University Stadium to capacity and overflowing to vantage spots on the contiguous hillsides and in nearby campus buildings.

The assembly, numbering an estimated 35,000 persons, was composed largely of students from Catholic institutions in both Washington and Baltimore, pupils of the faith from public schools in both cities and members of various church bodies, aside from members of the Diplomatic Corps, guests of other denominations and other notables.

Present also were ranking prelates of the Catholic hierarchy from other cities, the entire assembly of Catholics being headed by Archbishop Michael J. Curley, of Baltimore, who pontificated at the mass, and the Most. Rev. Pietro Fumanosi-Biondi, apostolic delegate to the United States.

Prominent Guests Present.

Prominent among the guests were the Irish Minister and Mrs. Michael MacWhite, Rear Admiral William S. Benson, U. S. N., retired, naval aid to Archbishop Curley; Maj. Gen. and Mrs. H. L. Gilchrist, Rabbi Abram Simon, of the Washington Hebrew Congregation; Col. W. L. Peak, superintendent of the District Jail, among others.

The event opened with the procession of Catholic churchmen into the stadium and to the principal reviewing stand, followed by the principal guests, who were escorted to their seats by United States Marines of the First Regiment at Quantico.

Then began the march, with the first unit numbering 4,000 boys and girls, who marched around the bowl and took their places on stands reared directly behind the open-air altar, where they sang several numbers, including the "Star-Spangled Banner," as a finale to the ceremonies.

Behind them marched the Georgetown University R. O. T. C. and the St. John's College Cadet units, swinging at the far end of the stadium to form a guard of honor aisle to the altar.

Around the oval followed 800 students and priests of religious houses at Georgetown University, members of the faculties of several Catholic institutions, pupils of parochial schools of Washington, and a large assemblage from Baltimore, headed by the St. Mary's Industrial School Band. Following, came Notre Dame of Maryland College students and pupils of many high schools and parochial schools of Baltimore.

Archbishop Curley Leads.

When the march was completed, Archbishop Curley walked behind the church dignitaries through the guards of honor to the altar to pontificate at the mass. Before him went the Rev. Dr. George W. Johnson, professor of education at Catholic University, who delivered the sermon on missionary zeal.

"We are all called upon to be saints, but it is not easy to be a saint," he declared. "We must be sure that the cross of Christ is planted firmly in our hearts and that upon it is crucified all that is mean and selfish and cowardly and dishonorable in our characters. Christ conquered by means of the cross and only by means of the cross can we conquer."

"The success of the Catholic Students' Mission Crusade depends upon the extent to which its members cultivate the great virtues of humility, obedience, purity, honor, courtesy, reverence and kindness, and all the virtues that shine forth so beautifully in the character of our Lord the Savior.

"Before you remove the mote from your brother's eye, you must remove the beam from your own."

Head of Insurance Firm Dies, Aged 73

W. O. MacGill Baltimore Company's Chief Since 1918.

Baltimore, Md., May 14 (A.P.).—William Osko MacGill, president of the Baltimore Life Insurance Co. since 1918, died today of a paralytic stroke at the age of 73.

Born here in 1856 he became connected with the company in 1882 when it was formed as a mutual concern. He served as secretary until 1918, when he succeeded the late Frank S. Strokbridge as president.

Although in failing health the last two years, Mr. MacGill directed erection of the company's new building here. A son, Howard L. MacGill, and a daughter, Mrs. H. Marshall Price, survive. The funeral will be held Saturday afternoon.

Capital Man Fined in Delaware.

Wilmington, Del., May 14 (A.P.).—Charles E. Brown, of Washington, D. C., was fined $500 today after pleading guilty to a charge in transporting liquor. Brown was arrested near Wilmington several weeks ago while driving a truck containing 63 cans of alcohol, each can of 5 gallons.

Rockville Girl Is Hurt When Automobile Skids

Constance Williams, 7 years old, daughter of Walter Williams, of Rockville, an employe of the District government, was injured slightly last night when she was struck by an automobile operated by Harrison B. French, of Rockville.

The girl was running across the street when the automobile skidded on the slippery street car tracks in front of her home at Williams street and Montgomery avenue, Rockville, and struck her. She was injured about the head. First aid was administered by Dr. William A. Linthicum, of Rockville, and the girl then was taken to Emergency Hospital in the ambulance of Warner E. Pumphrey, Rockville undertaker, where her head was x-rayed for possible fractures. No fracture was found and she was returned to her home. Witnesses said the accident was unavoidable.

Authoress Pleads Own Case Against H. G. Wells

Toronto, May 14 (A.P.).—Miss Florence Deeks, of Toronto, a writer, appeared in the second appellate court today to plead her own cause in a $100,000 plagiarism suit against H. G. Wells. She brought with her books of evidence, manuscripts and copies of "The Outlin of History" in such quantities that they were stacked high on the table when she began her argument.

Hickey-Freeman
CUSTOMIZED CLOTHES

THE HARROW

A full-flexible Hand-made Sennit Hat Suitable for Business Wear.

FIVE DOLLARS

Goldheim's

Apparel for Gentlemen . . . Established 1875

FOURTEEN HUNDRED AND NINE H STREET

SPORTSWEAR

. . . A delightful Hickson collection of frocks and ensembles for active sports, spectator and street wear, including many a smart model in the new soft lacey tweeds, knits, silks and prints.

$49.50 to $95.00

Hickson Inc

1215 CONNECTICUT AVE. N.W.

GOWNS SPORTSWEAR HATS
FURS FOOTWEAR LINGERIE

The Mode Says—

Today Is the Day

To Doff the Felts and Put on the

Straw Hats

There are four good reasons why you should come here for your new Straw Hat—the four Special Hats we sponsor—which represent the qualities best makes.

Henry Heath, of London..... $5.00
Exclusive with us.

Finchley, of New York..... $5.00
Exclusive with us.

The Mode..... $2.85
A special flat-foot braid made expressly for us.

Super-Natural Equadorian Panamas.... $5.75
In the smart blocks.

Others Up to $50.00

Your size, in the fashionable shape and individual proportions best suited for you.

Special Shirts

Most unusual and smart—Jap Crepe; plain shades; with collar attached..... $1.95

The Mode—F at Eleventh

Eleventh & F Streets—

SPECIAL NOTICES

HOW SHOULD WASH. MEN PROPOSE marriage? E. Her Sworn. Sun., 8 p. m., Centennial Bapt. Ch., 7th and Eye N. E.

Window SHADES; Floor Coverings; SCREENS; prompt econ. serv. KLEEBLATT, 11th and H ne.; Linc. 0870.

A DIVIDEND OF ONE AND THREE-fourth per cent (1¾%) on the common stock of the Washington Railway & Electric Company has been declared payable JUNE 1, 1931, to holders of said stock of record at the close of business on May 16, 1931. The transfer books of the common stock will be closed from the close of business on May 16, 1931, to the opening of business on May 20, 1931. In accordance with action heretofore taken, the books for the transfer of the preferred stock of the Washington Railway & Electric Company will be closed from the close of business on May 16, 1931, to the opening of business on May 20, 1931. H. M. KEYSER, Secretary

BOYD Business University
Accredited Secretarial and Business Courses. Boyd and Gregg Shorthand. Diploma. Large Employment Agency. New Classes Now Forming. (Est. 12 years.) 1333 F ST. (Opp. Fox). Natl. 2342.

CURRENT EVENTS IN VIRGINIA AND MARYLAND

26 MADE MEMBERS OF RAVEN SOCIETY

Virginia University Group Initiates Cumming and Other Notables.

Special to The Washington Post.

Charlottesville, Va., May 14 (A.P.).—Eighteen students, one faculty member and seven alumni of the University of Virginia were initiated last night into the Raven Society. After the initiation ceremonies, Librarian Harry Clemons read an original Chinese translation of "The Raven" and various alumni delivered short talks. John Powell, pianist, one of the initiates, made a plea for better speech in Virginia.

E. Fontaine Broun, jr., of Charleston, W. Va., was elected president; Austin Chinn, of Warsaw, Va., vice president; Robert deJ. Ruffin, of Norfolk, Va., secretary, and William Page Dame, jr., of Christ Church, Va., treasurer.

Membership in the Raven Society is limited to those who have attained a high scholastic standing and have received recognition in extracurricular activity. The initiates are:

Medicine—Austin Chinn, of Warsaw, Va.; Charles L. Gilbert, of Richmond, Va.; Robert F. Westmoreland, of Petersburg, and Munford B. Yates, of Lynchburg.

Law—William P. Dame, jr., of Christ Church; Robert D. Morrison, of Lynchburg; Norwood B. Orrick, of Washington; James M. Robertson, of Norfolk, and Richard T. Wilson, jr., of Richmond.

Engineering — George Belote, of Cape Charles; Robert B. Jones, of Richmond, Va., and Thomas J. Patterson, of Audubon, N. J.

College—Samuel C. Dawson, jr., of Alexandria; Asbury S. Hooper, of Selma, Ala., and St. George Tucker Lee, of Concord, Mass.

Graduate—Richard C. Garlick, jr., of Richmond, Va.

College at large—Dr. Robert L. King, instructor in medicine, and Joseph McConnell, of Davidson, N. C.

Faculty—Harry Clemons, librarian.

Alumni—Dr. Hugh Cumming, '93, surgeon general, United States Public Health Service; Dr. Churchill G. Chamberlayne, '01, head master of St. Christopher's School, Richmond; Dr. Morrison C. Harrison, '21, professor of English in Virginia Polytechnic Institute, Blacksburg, Va.; J. Bruce Kremer, '97, lawyer, Butte, Mont.; John Powell, '01, pianist, Richmond, Va.; Judge Robert R. Prentis, '76, chief justice, Virginia Supreme Court of Appeals, and Dr. Hugh H. Young, '94, director Grady Urological Clinic, Johns Hopkins University.

BRIDGE PLAYERS OPEN POST'S BIG TOURNEY

Just before the start of The Washington Post Bridge Tournament at the Shoreham Hotel yesterday. The huge crowd of players shortly afterward settled into position for championship play.

VIRGINIA DEDICATES WASHINGTON STATUE

Harvard Professor Emeritus Speaks at Ceremonies in Richmond.

Richmond, Va., May 14 (A.P.).—Dr. Albert Bushnell Hart, professor emeritus of history at Harvard, today turned back pages of history more than a century in dedicating Houdon's statue of Washington at the Virginia Capitol.

Assuming that he were a New England contemporary of the Nation's first President, Dr. Hart lamented that the 1796 business of the infant republic prevented President Washington from leaving the Philadelphia Capitol to attend the exercises.

"The State has preceded the Nation in perpetuating in marble or enduring brass the features of our beloved President and most eminent son of Virginia," Dr. Hart said, addressing the assemblage, gathered in the "old House of Delegates hall," who, he said were the contemporaries of President Washington, but who actually were descendants of Washington's father, and a few other especially invited guests.

For 135 years the statue, completed in 1788, had stood in or near the Capitol rotunda without formal ceremonies marking its arrival in Virginia.

Chicago Canoeists Reach Baltimore

Two Men on 6,000-Mile Trip Will Return by Inland Water Routes.

Baltimore, Md., May 14 (A.P.).—Two canoeists who left Chicago last September 22 for a trip down the Mississippi, up the Atlantic Coast and back to Chicago via the Great Lakes, reached here today.

The two, Dick Grant, an architect, and Ernest Lassy, tied up their 16-foot craft at a pier and displayed a scrapbook containing signatures of officials and others in the cities they have visited.

Grant and Lassy said they would leave tomorrow or Saturday for Philadelphia by way of the Chesapeake and Delaware Canal, and thence by a series of inland waterways to Lake Erie. They hope to reach the end of their round trip of approximately 6,000 miles within a year of their date of departure.

BRIDGE TOURNAMENT

SCHEDULE OF EVENTS.

Today—2 p. m.—Pair contests (final) advanced and intermediate classes, both contract and auction.

Tonight, 8 o'clock—Contract team matches, advanced and intermediate classes.

Tomorrow, 2 p. m.—Auction team matches (final) advanced and intermediate classes.

Tomorrow night, 8 o'clock—Contract team matches (final) advanced and intermediate classes.

The place—The New Shoreham Hotel.

BRIDGE TOURNAMENT GETS FLYING START

Continued from Page 1

Mrs. J. H. Lemon, Mrs. L. C. Guest-Mrs. H. C. Given, Mr. and Mrs. V. A. Clark, Mrs. H. Priest-Mrs. C. F. Shafer, Mrs. A. E. Byrne-Miss M. Bule, Mrs. T. J. Walker-Miss A. Fealy.

Contract B Leaders.

C. M. Fisher-N. H. Sanborn, Mrs. J. William Mitchell-Mrs. Roscoe Roberts, Mrs. John Kreh-Mrs. Bally Marnix, Mrs. A. H Brooks-Miss Sibyl Baker, Miss Ellen Kelly-Miss Mabel Hamilton, Mrs. Goodwin Graham-Mrs. Horace Lawson, Mrs. L. L. Pendleton-Mrs. L. G. Miller, Mrs. W. A. Casler-Mrs. J. E. Madove, Joseph F. Smith-Mabel M. Owen, L. B. Habecker-Anna R. Habecker, Mrs. Ann Frame-Mrs. Helen Derken.

Players in the above lists will play today in a separate section for each class and form of the game. The scores made yesterday will be added to that which they will make today and the highest total will determine the winner of the pair championship in each case.

Cannon Inquiry Scene Is Shifted

Nye Committee Will Meet Today in New York to Continue Probe.

(Associated Press.)

The Senate campaign funds committee shifted operations to New York yesterday to consider its next step in the inquiry into what use Bishop James Cannon, jr., made in 1928 of $65,000 antiSmith campaign funds intrusted to him.

Chairman Nye left for New York with the same announcement that the committee would assemble there today or Saturday to determine its plans. While no hearing was scheduled, it was believed the committee was prepared to go into action again shortly.

Bishop Cannon, who has challenged authority of the committee, called yesterday on Senator Nye and asked what plans the committee had in mind. He said he was anxious to return to California. The chairman replied he hoped to announce the committee's plans by Monday. Senators Dale (Republican), Vermont, and Wagner (Democrat), New York, will meet in New York with Nye.

CHURCHES REOPENED IN SPAIN; RIOTS END

Continued from Page 1

San Sebastian to the former king's mother, Queen Maria Christina.

Damage to church property at eight of the principal riot centers outside Madrid was estimated tonight at approximately $2,000,000. At Alicante, one of the places where the damage was heaviest, fifteen churches and religious houses were either looted or destroyed.

The outbreaks apparently have subsided. Catholics returned to their churches today for services commemorating the Ascension of the Saviour, one of the most important observances on the Catholic calendar and a national holiday. Business and industry of every kind were at a standstill. All large churches in cities and towns were packed with worshipers, while priests performed their duties.

Isolated instances of looting and the destruction of church property occurred today, but otherwise the operation of martial law seems to have restored order. Many arrests continued among monarchists, communists and hoodlum elements. Fires continued burning or smouldering in some places.

President Alcala Zamora told the press today he believed the disturbances were "coincidence" between monarchists and socialists. He had no proof, he said, but he was certain both the monarchists and extreme lefts wanted to discredit the republic and took advantage of the situation in recent days to do so.

President Alcala declined to discuss the government's plan to prosecute former King Alfonso except to say the attorney general was investigating whether Alfonso was connected with recent monarchist movements which officials believe led to the outbreaks.

FIVE G. U. YOUTHS FREED IN GUN DEATH

Witnesses Fail to Identify Students as Garden T Shoppe Suspects.

Five Georgetown University students, who were in custody in connection with the fatal shooting of Mrs. Lizzie Jaynes at the Garden T Shoppe on Good Friday night, April 3, were exonerated last night by police.

Witnesses of the holdup failed to identify the five students at a line-up last night at headquarters. Capt. Edward J. Kelly expressed complete satisfaction with the alibis offered for the students by their attorney, Austin F. Canfield. They were released.

Those held were: William M. Funck, Francis J. O'Brien, Edward F. Feighan, John T. Feighan, and Edward M. English. They were placed under arrest by Detective Sergts. Robert Barrett and Van D. Hughes on the suspicions of a waitress of the T Shoppe.

It was proved to the satisfaction of police that O'Brien was ill in Cleveland on the night of the holdup; Edward F. Feighan, was also in Cleveland on Easter vacation; John T. Feighan attended church services with a friend on Good Friday night; Funck and English had dinner with friends and spent the night playing cards.

They were taken into custody in an apartment at 2227 Twentieth street northwest.

Engineers Are Told Of New Windmill

Innovation in Design for Farm Power Plants Is Explained.

Baltimore, May 14 (A.P.).—A new type of windmill with the appearance of an airplane propeller, declared to represent a revolutionary advance over the familiar multibladed farm type used with limited success in developing electric power, was described today at the National aeronautic meeting of the American Society of Mechanical Engineers.

The single-bladed windmill was described by E. N. Fales, of Ashland, Wis., aeronautical engineer, who said that he and H. R. Stuart developed it as the result of wartime researches in the radio section of the Army Air Corps.

The new type windmill operatse on winds of from two to fifteen miles velocity, which, he said, are available at virtually all times in this country. the new type, using a 20-foot blade, operates on an average air velocity of eight miles per hour, generating from 60 to 90 kilowatt hours of electricity, the average consumption in modern homes, Fales said.

Virginia Man, Printer For 52 Years, Is Dead

Special to The Washington Post.

Winchester, Va., May 14.—Charles W. Brown, 70, one of the oldest printers in Virginia in continuous service, died today. He was ill only a few days with pneumonia. He had been actively engaged in newspaper printing 52 years, first under his father, Daniel L. Brown, on the old Winchester Times, and for 30 years as composing room superintendent of the Star.

He was born at Front Royal, Va., where several cousins live. The Rev. Robert B. Nelson, rector of Christ Episcopal Church, will conduct funeral rites here Saturday morning with interment in Mount Hebron Cemetery.

TEACHERS' SALARIES IN LOUDOUN ARE CUT

Reduced Income of Schools Given as Reason; Staff Is Appointed.

Special to The Washington Post.

Purcellville, Va., May 14.—Inasmuch as the county school tax for Loudoun was reduced at a recent meeting of the supervisors 10 cents on the $100, or from 90 cents to 80 cents, the county school board in regular session yesterday, in view of the reduced income, made a reduction of 5 per cent in the salaries of trustees and teachers and in the local appropriations to the salaries of the supervisors and superintendent.

Deductions were also made in the following items: Textbooks for indigents, $50; laboratory supplies, $100; transportation of pupils, $350; small supplies, $200; rent, $50; repairs, $300; permanent improvements, $300.

The board accepted the offer of citizens of Middleburg to pay the salary of a teacher in the Middleburg school for the session 1931-32 with the provision that the curriculum be extended to include the third or fourth years of high school for the school session, provided, however, that no teacher shall be appointed unless and until the sum of $1,000 shall be deposited with the county treasurer.

Orders Building Erected.

The board ordered a new two-room building to be erected at Mountville, provided that one-third of the cost be contributed by citizens of the Mountville Community League, subject, however, to approval of a loan of $4,000 from the State literary fund of the county board of supervisors and the State Board of Education. The application of such a loan was ordered.

The following text book agents were appointed: Purcell and Littlejohn, Leesburg; Patterson's Pharmacy, Round Hill; Miss Muriel Connell, Purcellville. Superintendent O. L. Emerick, W. T. Smith and C. J. Ford were named a committee to purchase coal.

The following contracts were awarded for transportation of pupils for 1931-32: Aldie, J. P. Bodmer, $112.67 per month; Middleburg, S. P. Alexander, $80; Lucketts, Lester Loy, $100, and the following prices were offered the respective bus drivers: Hillsboro, E. T. Crim, $70 per month; Hillsboro, J. F. Fleming, $70; Ashburn, J. A. Seaton, $150; Lincoln, Claude Lowe, $120; Round Hill, Roger Wynkoop, $10.

Teachers Appointed.

Additional teachers were appointed as follows: Ashburn, Tillie D. Monroe, high school assistant; Little River, Mary H. Megeath, grades 1-7; Mount Hope, Pauline Bell, grades 1-7; Pleasant Valley, Lula Mae Davis, grades 1-7; Ryan, Mary Brady, grades 1-7; Cannon Chapel and Cool Spring, Kathleen A. Frye; Mount Gap, Hannah Ellmore, grades 1-7; Lovettsville, Laura Cross, grade 7, and Hazel Long, grades 1-2; Arlington, Helen Carruthers, primary; Brooklyn, Myrtle Blocker, grades 1-7; Emerick, Minnie Hepler, grades 1-7; Tankerfield, Cecelia Belser, grades 1-7; Aldie, Isabel P. Goode, high school assistant; Emma Ellmore, grades 6-7, and Elizabeth Heaton, grades 1-3; Unison-Bloomfield, Frances Titus, high school assistant; Mountville, Mabel Simmons, grades 4-7, and Ruth Waters, grades 1-3; Lincoln, Edna Brown, high school assistant; Lucille T. Jones, high school assistant, and Alice E. Crutchfield, home economics; Purcellville, Mrs. Bessie Hutton, grades 3-4, and Mildred Neale, grades 2-3; Bluemont, Lucille Phillips, primary; Woodburn, Bianche Hutchison, grades 1-7; Clark's Gap, Willie May Sheppard, grades 1-7.

De La Vega Released On Bail in Death Case

Monte de la Vega, held on a manslaughter charge in connection with the supposed drowning of Irving D. Gregory, has been released on $500 bond supplied by a professional bondsman. Meanwhile, Harbor Police continue to drag for the body without success.

Gregory is supposed to have drowned when he went overboard from a launch near Fort Foote, Md. De la Vega and Gregory are alleged to have indulged in an altercation shortly before the plunge.

VIRGINIA DRUGGISTS DISCUSS PROBLEMS

Pharmacists Take Up Varied Questions at District Convention.

Special to The Washington Post.

Winchester, Va., May 14.—Pharmacists from a dozen counties of northern Virginia, members of group No. 1 of the Virginia Pharmaceutical Association, held their first annual district convention here today. It also was the first group meeting held since the association divided the State into four districts, with a view to gaining more members of the profession actively interested in solving problems arising from time to time in drug store management and ethics.

Walter S. Nicklin, Alexandria, district chairman, presided. S. C. Brooks, Winchester, was chairman of the local committee on arrangements. Welcoming addresses by Mayor F. A. Shryock and Secretary Andrew Bell, of the Chamber of Commerce, were responded to by G. E. Heller, Bedford, president of the State association. H. C. Littlejohn, Leesburg, and Cyril Mee, Winchester, were song leaders. The Rev. Dr. F. T. McFaden offered the invocation.

Following a luncheon, papers were read by members and a round-table talk held. In the afternoon addresses were delivered by L. S. Williams, Baltimore, president of the Maryland association; A. L. L. Winne, Richmond, secretary of the Virginia association; R. L. Swain, Baltimore, secretary of the Maryland Board of Pharmacy; Joseph B. Clower, pharmacist, Woodstock, Va.; E. F. Kelly, Baltimore, secretary of the American association; W. L. Lyle, Bedford, president of the Virginia Board of Pharmacy; James W. Roberts, Norfolk, vice president of the Virginia association; E. W. Timberman, pharmacist, Alexandria; Wortley T. Rudd, Richmond, dean of the Medical College of Virginia; N. Guy Miller, pharmacist, Purcellville, and G. P. Collard, manager Coca Cola Co., Baltimore.

Virtually all visitors remained for the group's first annual banquet tonight, at which H. C. Littlejohn was toastmaster. One of the features was an address by Col. Edgar Warfield, sr., Alexandria, said to be the oldest pharmacist in active service in the country. At the age of 90-odd years he still fills prescriptions and sells rouge and lipsticks to the modern girls of his historic city. Others on the speaking program included S. C. Brooks and the Rev. Dr. F. T. McFaden, Winchester, and Paul Pearson, president of the Retail Druggists Association, Washington. Miss Maribell Pennock and Cyril Mee, Winchester, sang.

Honor guests at the banquet included former Gov. Harry F. Byrd, Winchester; S. L. Hilton, treasurer, board of trustees, United States pharmacopeial convention, Washington; A. C. Taylor president District of Columbia Board of Pharmacy, and W. T. Kerfoot, secretary of the district board.

Firm to Develop Cemetery Area

Former Dry Chief Named as Sales Manager in Developing Organization.

Start of a development in nearby Maryland for a cemetery where graves will be marked only by bronze markers flush with the ground, was announced yesterday by B. D. Strowhecker, vice president and secretary of the development group, the Northwest Cemetery Co., with offices in the Tower Building.

The cemetery, to be called Washington Memorial Park, will have an acreage of 98.60 and will be located on Riggs road just beyond Riggs Hill, near Takoma Park and Silver Spring, approximately 2 miles from the Washington-Baltimore boulevard and 8 miles from the White House.

It was announced by officials of the company that the sole structure in the cemetery, which is expected to be completed within five years, will be a chimes tower, 137 feet high, and a chapel containing an organ and chimes control.

John Lillard, Hyattsville attorney, was announced as president of the company; Albert W. Siak, bank president, of Creston, Md., treasurer; J. D. Showell, Ocean City, Md., vice president; Mr. Strowhecker, Washington, D. C., vice president and secretary; Roy A. Haynes, former prohibition commissioner, and L. R. Johnson, sales managers.

DIED

CADY—On Wednesday, May 13, 1931, ELSIE E. CADY (nee Anderson), beloved mother of Agnes, Raymond, Elaine and Patrick Cady. Funeral from the Wm. H. Sardo & Co. funeral chapel, 412 H street northeast, on Saturday, May 16, at 10 a. m., thence to Immaculate Conception Church, where mass will be said at 10:30 a. m. Relatives and friends invited. Interment at Cedar Hill Cemetery.

DE VAUGHN—On Wednesday, May 13, 1931, at 12:15 p. m., at Sacred Heart Home, Hyattsville, Md., MONTGOMERY C., son of the late John T. and Josephine E. De Vaughn, aged sixty-eight years. Funeral from the W. W. Chambers Co. funeral home, 1400 Chapin street northwest, on Saturday, May 16, at 11 a. m. Interment at Methodist Cemetery, Alexandria, Va.

ENGLISH—On Tuesday, May 12, 1931, AGNES L., beloved wife of John W. English. Services rendered by W. W. Chambers Thursday, May 14, and remains were shipped to Fredericksburg, Va., at 6:30 a. m. Interment Mountain View, Va.

ESPEY—On Wednesday, May 13, 1931, PETER J., the beloved husband of Josephine Yoe Espey and son of the late Eleanor Ayton and J. R. Blake Espey. Funeral, from the residence of Mrs. Emma Yoe, 3401 Seventh street northwest, on Saturday, May 16, at 8:30 a. m. Requiem mass from the Church of the Nativity at 9 a. m. Relatives and friends invited. Interment at Mount Olivet Cemetery.

JACOBS—Suddenly, on Thursday, May 14, 1931, at the U. S. Navy Yard, ALVIN J., the beloved husband of Nellie C. Jacobs. Notice of funeral later. Services by Chambers.

KERSEY—Suddenly, on Thursday, May 14, 1931, at his residence, 908 G street northwest, FRANK REED, the beloved husband of Katherine A. Kersey. Remains resting at Saffell's funeral home, Fifth and H streets northwest. Notice of funeral later.

KING—On Thursday, May 14, 1931, at her residence, 921 K street southeast, MARTHA A., beloved wife of Peter L. King (nee Lucas). Funeral from her late residence on Saturday, May 16, at 2 p. m. Relatives and friends invited. Interment in Congressional Cemetery.

DIED

KOBER—On Wednesday, May 13, 1931, at Georgetown University Hospital, MARY CHRISTINE, widow of Charles Kober and mother of Carl B., Edward W., Bernard A. Kober and Mrs. James T. Gibbs and stepmother of Mary J. Kober. Body resting at Joseph Gawler's Sons chapel, 1754 Pennsylvania avenue northwest. Funeral services at Concordia Lutheran Church, Twentieth and G street northwest, on Friday, May 15, at 1 p. m. Interment at Arlington National Cemetery.

LEONARD—On Wednesday, May 13, 1931, at Sibley Hospital, FRANCIS, beloved husband of the late Hannah Leonard. Funeral from the Wm. H. Sardo & Co. funeral chapel, 412 H street northeast, on Saturday, May 16, at 8:30 a. m., thence to Holy Name Church, where mass will be said at 9 a. m. Relatives and friends invited. Interment at Mount Olivet Cemetery.

LUSBY—On Thursday, May 14, 1931, at 2:30 a. m., at her home, 8205 Fenton street, Silver Spring, Md., ESTELLE ELIZABETH, beloved wife of George L. Lusby. Funeral from St. John's Catholic Church, Forest Glen, Md., on Saturday, May 16, at 10 a. m. Interment church cemetery.

MACHEN—On Thursday, May 14, 1931, at 5 p. m., at the Washington Sanitarium and Hospital, Takoma Park, Md., HARRIET SLEMAN, beloved wife of Francis S. Machen. Funeral services (private) at her late residence, 3206 Seventh street northwest, on Saturday, May 16, at 2:30 p. m.

MARTELINO—On Friday, May 8, 1931, FELIX MARTELINO. Funeral from W. W. Chambers Co. funeral home, 1400 Chapin street northwest, on Saturday, May 16, at 2 p. m. Interment at Mount Olivet Cemetery.

MARZANO—On Wednesday, May 13, 1931, at Georgetown Hospital, ANTOINETTE, beloved daughter of John and Emma Marzano, aged seven years. Funeral at Jackson, Va., on Friday, May 15, at 2 p. m.

ORNDORFF—On Thursday, May 14, 1931, VERNON, beloved wife of William B. Orndorff and mother of Frances and Lelia Orndorff. Funeral from W. W. Chambers Co. funeral home, 1400 Chapin street northwest, on Saturday, May 16, at 7 p. m. Interment Sunday, May 17, at Woodstock, Va.

BOWDELL—Suddenly, on Thursday, May 14, 1931, at his residence, 437 Tenth street northeast, ROBERT, beloved husband of Mrs. Robert Bowdell. Remains resting at W. W. Deal's funeral home, 816 H street northeast. Notice of funeral hereafter.

TICHES—On Wednesday, May 13, 1931, at George Washington Hospital, JAMES, beloved husband of Maggie Tiches. Funeral from W. W. Chambers Co. funeral home, 1400 Chapin street northwest, Friday, May 15, at 2 p. m., thence to Constantine and Helen Church, Sixth and C streets southwest, at 2:30 p. m. Interment Glenwood Cemetery.

TRUNNELL—On Wednesday, May 13, 1931, at her residence, 3413 P street, MARY A., widow of William H. Trunnell, mother of Mrs. Francis Nichols and J. Arthur Trunnell, of Washington, and Mrs. Louise Ewell of Indianapolis, and aged eighty-nine years and six months. Funeral from Holy Trinity Church, Thirty-sixth and O streets, on Saturday, May 16, at 9 a. m. Interment at Holy Rood Cemetery.

WALLICH—Suddenly, on Wednesday, May 13, 1931, BASIL C. WALLICH, of 1402 Pennsylvania avenue southeast, beloved husband of Martha J. Wallich and father of Perry E. and Horace E. Wallich. Funeral from William J. Naller's funeral home, 522 Eighth street southeast, on Saturday, May 16, at 2 p. m. Interment at Cedar Hill Cemetery. Relatives and friends invited.

WELLS—Suddenly, on Thursday, May 14, 1931, at 1150 Connecticut avenue northwest, ANNE A., daughter of the late Ralph and Sarah P. Wells, of New York. Funeral private.

FUNERAL DIRECTORS.

WILLIAM J. NALLEY
Original Successor to Thos. R. Nalley & Son
Li. 0480, At. 0378. 522 8th St. S.E.

Clyde J. Nichols, Inc.
4209 9th st. nw. Col. 6324.

Frank Geier's Sons Co.
1113 SEVENTH ST NW Telephone
Modern Chapel NATIONAL 2473

THOS. S. SERGEON
1011 7TH ST. NW. Telephone Natl. 1090

JAMES T. RYAN
817 PA. AVE. SE. Atlantic 1700.

WM. H. SARDO & CO.
412 H ST. NE. Phone Lincoln 0324.

ESTABLISHED 1876.
JOHN R. WRIGHT CO.
1337 10th st. nw. Phone North 0047.

J. WILLIAM LEE'S SONS
FUNERAL DIRECTORS
CREMATORIUM
332 PA. AVE. NW. NATL. 1384 & 1385

CHAS. S. ZURHORST
501 EAST CAPITOL ST

P. J. SAFFELL
733 5th st. nw. Natl. 0537.

Bigger and Better Funerals At Half the Usual Cost Are Done by
CHAMBERS
A Whole Funeral for as low as $75

FUNERAL DESIGNS.

GEO. C. SHAFFER 900 14TH ST NW
Expressive Floral Emblems Phone
Moderate prices. Open eve. & Sun. Nat. 0106

GUDE BROS. CO., Florists
1212 F STREET. National 4278.
APPROPRIATE FUNERAL DESIGNS.

FLOWERS For Funerals
By Wire Anywhere
Blackistone's
1407 H St. N.W.
Nat'l 4905

Always a Success . . . It Is Even Greater This Year Than Ever

OUR ANNUAL MAY SALE of UNDERWEAR and BOUDOIR APPAREL

The most important savings event of the year here . . . a sale that merits greatest praise for the economical opportunity it presents to the countless women, not only in Washington, but all over the country, who eagerly look forward to it . . .

Crepe de Chine Crepe Satin
Glove Silk and Rayon
Underwear

Negligees Hostess Gowns Pajamas
Pajama Ensembles Lounging Wear
Corsets Brassieres

Lovely Matched Sets for Brides

JULIUS GARFINCKEL & CO.
F STREET AT FOURTEENTH

FAIRFAX
STERLING
At the
New Low Prices

These temporarily reduced prices afford an excellent opportunity to complete your Fairfax service at real savings!

6 Teaspoons	$6.50	6 Salad Forks	$11.00
6 Dessert Spoons	16.00	1 Butter Knife	3.50
6 Knives, med	18.00	1 Sugar Spoon	2.25
6 Forks, med	15.00	2-pc. Steak Set	8.00

Other Prices in Proportion

B. Harris & Co.
F Street at 11th
Jewelers and Diamond Merchants for Over Half a Century

MATTRESSES
RENOVATED
Best Service and Prices.
COLUMBIA BEDDING CO., INC.
219 G ST. NW. National 5528

OPEN A CHARGE ACCOUNT
FINE MEN'S WEAR
EISEMAN'S, 7th & F

"The Queen"
La Reine Apt.
5425 Conn. Ave.
For Rent
1 R. K. B. Elec. Refr. . . $47.50
2 R. K. B. Elec. Refr. . . $65.00
3 R. K. B. Elec. Refr. . . $85.00
Switchboard, Elevators
Laundry Facilities
Hedges & Landvoigt
318 Tower Bldg. Cor. 14th & K Sts.

At Mayer & Co. Now!
THE NEW
ATWATER KENT COMPACT

Small in size—low in price—big in performance and value—such is the new Atwater Kent Compact with the Pentode Tube and Golden Voice. A 1932 super-heterodyne model beautified with choice butt walnut. See and hear it at Mayer & Co.

$69.50 *Complete With Tubes*

Always Glad to Show You
MAYER & CO.
Seventh Street Between D and E

SALTZ BROTHERS' ENGLISH SHOP FOR MEN

Gentlemen will at once recognize the *Smart Character* and *Authentic Style Ideas* in our Showing of Straw Hats and Panamas.

HAND-MADE STRAW HATS
$3.50 $5.00
FINE QUALITY PANAMAS
$6 $8 $10

SALTZ BROTHERS
1341 F STREET N.W.

CRISFIELD CRAB LUMP
72ND YEAR
Harvey's
FAMOUS RESTAURANT
LOBSTER DINNER, $1.50
11th and Penn. Ave. N.W.

To People Who Pay Rent—

Exhibit Home
4908
4th St. N.W.
Furnished by National Furniture Co.

If you can afford to pay rent, you can afford to buy one of these 100 Cafritz Lifetime Homes in Petworth. Saturday our new group at Fourth and Emerson Sts. NW., will be advertised for the first time. These homes are the greatest home values ever offered in Northwest Washington for $8,450. Monthly payments $65—less than rent. These Lifetime Homes have many new features and they are worth easily $1,000 more.

CAFRITZ
Over 3000 Lifetime Homes Built and Sold

NINE DENY CLASHES IN RUM JURY ROOM

Affidavits Tell a Different Story From Those of Other Three.

Affidavits from nine of the jurors who found eleven men guilty two weeks ago of conspiring to violate the national prohibition act were filed with Justice Oscar Luhring yesterday by Assistant United States Attorney James Kirkland, who prosecuted the case. Previously, defense attorneys had filed with Justice Luhring one affidavit and two statements from the other three members of the jury.

The nine jurors whose affidavits were obtained by Mr. Kirkland painted a picture of the jury's meditations that was different from that painted in the other statements. They were unanimous in denying that there was any physical coercion, that any blows had been struck in the jury room, or that there were other unusual features attendant upon the lengthy deliberations.

The nine members declared that Samuel W. Farran complained that his feet hurt him, and that Clarence C. Cooling has complained of a headache after dinner on April 29. Juror Cooling refused to call a physician and even refused to take a restorative, the jurors declared in their affidavits.

None of the jurors was ill or nauseated, the jury as a whole did not indulge in card games except at the hotel or while out of the courtroom during arguments, and the jury did not refuse as a whole to consider the case at any time, the nine affidavits declared.

The defendants, who will come up today in Justice Luhring's court for such action as it may take, are Alfred G. Mendelson, Roy Beasley, Harry Kushner, Corbin Shields, Milton J. Lerner, Roy Ahearn, Thomas McNichols, Andrew Lebolo, Edward T. Groghan, Jack Baum and Frank E. Baker. Four others who pleaded guilty will be in court also. They are James P. Clarke and his wife, Nettie M. Clarke; Jerry Charteres and his wife, Elizabeth Charteres.

Mountain School Founder Honored

Georgia Institution Head Awarded Town Hall Club Medal.

New York, May 14 (A.P.).—Martha McChesney Berry, founder of the Berry School for mountain children in Georgia, has been chosen as winner of the Town Hall Club's gold medal for "An Accomplishment of Lasting Merit."

She won in the final balloting over Booth Tarkington, novelist; Marc Connelly, playwright; Daniel Frohman, producer, and George Foster Peabody, banker and philantropist. Fifty-one names were entered in the contest. The medal is to be presented in the fall.

Mrs. James Russell Parsons, president of the Roosevelt Memorial League, who sponsored Miss Berry, said of her school: "The children are taught to farm, to cook, to sew, to build houses and do carpenter work, and they go back to their homes to carry out the traditions of the Berry School, and to spread habits of industry, cleanliness and efficiency. Many of them become teachers, doctors, nurses, and men and women of affairs of influence in the community."

Mayors Present Bust of Herrick

Gift to City of Paris Given at Banquet on Liner in New York.

New York, May 14 (A.P.).—Carved from great wooden beams of the first White House at Washington, a bust of the late Myron T. Herrick, American Ambassador to France, was presented tonight to the City of Paris at a banquet aboard the French Liner Ile de France.

The bust was the gift of the American committee for the Paris International Exposition. It was presented by the committee chairman, George Harrison Phelps, to the French Ambassador, Paul Claudel, in ceremonies broadcast over a national network.

The dinner was given by the French Chamber of Commerce in honor of 25 mayors of American cities, who will act as envoys and take the bust to Paris, where it will be turned over to the municipal council.

Editor Gets Warrant For Alleged Assailant

Elizabeth City, N. C., May 14 (A.P.).—W. O. Saunders, Elizabeth City editor and nationally known magazine writer, swore out a warrant today charging Elias Pritchard with striking him in the face several times because Pritchard had been attacked in Saunders' paper, the Independent, in connection with the municipal election campaign which closed Tuesday.

Pritchard was said to have threatened to repeat the attack every time his name appeared in Saunders' paper.

BOAT PREPARED FOR PRESIDENT HOOVER'S USE

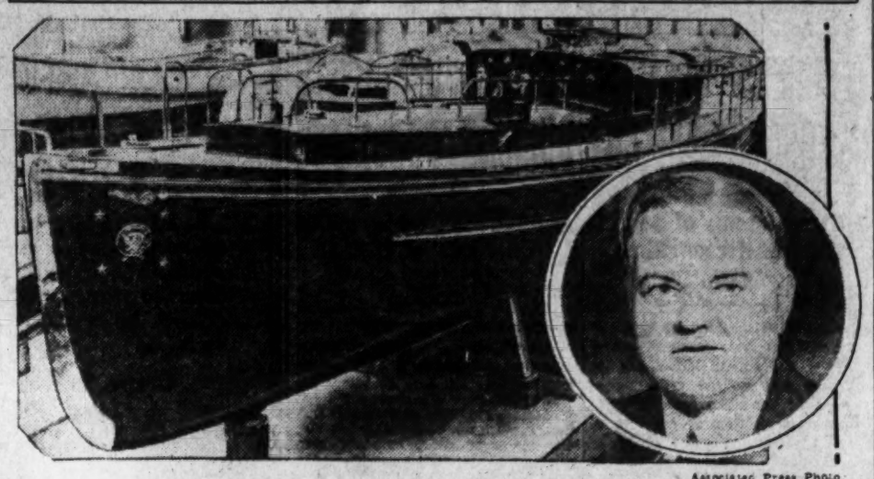

Associated Press Photo.

This 50-foot motor boat originally used on the battleship Arizona was reconditioned for President Hoover's personal use on short cruises on the Potomac. It will accommodate eight passengers and carry a crew of five. It is equipped with a galley, a small cabin, a canopied after deck which has space for six chairs, a settee and table.

APPELLATE JUDGE TO AID LOWER COURT

Justice Groner Will Act on Case Before District Supreme Court.

Justice D. Lawrence Groner, of the District Court of Appeals, will sit with Chief Justice A. A. Wheat and Associate Justice Jesse Adkins, of the District Supreme Court, in a trial coming up Monday in the District Supreme Court. It will mark the first time in the history of the District Supreme Court that an appellate justice will sit jointly with lower justices in deciding a case.

The unusual situation was created by the questioning of an order of the Interstate Commerce Commission. A special statute requires that such cases be heard by a tribunal of three justices, one of whom must be a circuit judge.

Justice Adkins is now sitting in a lengthy criminal case, but it is expected that he will adjourn that case until the new trial is over.

The case is that of the Claiborne-Annapolis Ferry Co. against the Chesapeake Beach Railway, the members of the Interstate Commerce Commission and the United States of America. The ferry company is seeking an injunction to prevent the railway company from establishing a ferry. The Commerce Commission held that the road's charter permitted it to build a ferry, and that action is being contested.

Attorneys Peyser, Edelin & Peyser represent the ferry company; Attorneys Olcott, Holmes, Glass, Paul & Havens and J. C. Gibson represent the railway, while Attorneys D. W. Knowlton and Nelson Thomas represent the commission. John Lord O'Brian and Leo A. Rover represent the Government.

Bootleggers Use Less Industrial Alcohol

(Associated Press.)

Diversion of industrial alcohol for bootleg purposes was said yesterday by Dr. James M. Doran, industrial alcohol commissioner, to be less prevalent than in any previous year. This he ascribed to the difficulty and expense involved in redistilling industrial alcohol denatured under improved Government formulas.

"It is easier and cheaper for the bootlegger to get his alcohol in other ways," he said.

Hull Scores Delay In Tariff Revision

125 Years Will Be Required at Present Rate, Says Senator.

(Associated Press.)

Senator Hull said last night substantial lowering of Hawley-Smoot tariff rates would require 125 years at the rate of revision previously employed by the Hoover administration through its flexible tariff powers. The Tennessean, in a statement through the Democratic national committee, said it "is now patent" the President, in conjunction with the Tariff Commission, will not lower rates appreciably, and added:

"The flexible provision instead of 'taking the tariff out of politics' only involved it all the more in politics, especially during the meeting of the U. S. Chamber of Commerce and the International Chamber of Commerce."

Hull said the flexible provision apparently excites "deep-seated fear among so-called business leaders," and that presumably the two meetings "were possessed of the constant apprehension they might incur the displeasure of the Hoover administration" if a serious discussion of national problems were undertaken.

Death of Official Declared Suicide

Selectman, of Connecticut, Shot Self, Examiner Says After Autopsy.

New Haven, Conn., May 14 (A.P.).—Raymond E. Gilyard, first selectman of Seymour, who was found dead in his office Tuesday morning with a bullet wound in his heart, died from a self-inflicted wound, in the opinion of Medical Examiner M. M. Scarbrough, who held an autopsy on the body.

Coroner J. J. Corrigan at first had entertained the opinion that Gilyard was slain, having based his view upon the fact that Gilyard called a telephone operator and informed her that he had been shot by "one of three Negroes" who had been in his office.

The coroner today said he had no official statement to make. He had, however, ordered the release of five men held at Ansonia.

Efforts were being made today to ascertain the condition of Gilyard's financial affairs.

Tablet Said to Reveal Residence in Ur Bared

Philadelphia, May 14 (A.P.).—Discovery of a tablet which is said to provide the first evidence that the ancient City of Ur of the Chaldees was inhabited as late as 324 B. C., in the reign of Alexander the Great, was announced today by Horace H. F. Jayne, director of the University of Pennsylvania Museum.

The discovery was reported to Jayne in a statement from the joint archeological expedition of the university museum and the British Museum, in a description of the final work by the archeologists at Ur for the season of 1930-31, the expedition's ninth season at the site.

Gang Radio Bribe Attempt Is Bared

Detroit Station Employe Says He Was Offered $100 Weekly.

Detroit, May 14 (A.P.).—Reg Clark, who conducts the children's hour over station WMBC, testified before officials of the Federal Radio Commission today that Norman B. Smith, convicted bootlegger, had once offered him $100 a week if he would broadcast certain tunes at specified times.

This testimony followed reports yesterday that Government investigators had discovered that rumrunners were using certain Detroit radio stations for broadcasting code in the musical programs which directed their operations in the Detroit River.

Clark testified that Smith made the offer at the Kit Cat Club and that Ted Pizzino, one of the owners of the club, and Thomas H. Ragan, then manager of WMBC, were present.

Desirable apartments in good locations are listed in Post Classified Ads.

NAVY YARD WORKER KILLED IN MISHAP

Alvin J. Jacobs Is Crushed When Base of Gun Carriage Slips From Crane.

Alvin J. Jacobs, 45 years old, employed at the gun carriage shop in the Navy Yard, was killed instantly yesterday when crushed underneath the base of a gun carriage which slipped from a crane.

Jacobs, who lives at 2870 Perry street northeast, was a crane follower and was engaged in cleaning the bottom of a plate weighing from 4,000 to 6,000 pounds. The plate was suspended by two hooks from a lifting crane.

One of the hooks slipped and the heavy plate fell six feet to the floor, crushing Jacobs beneath it. He was pronounced dead by Dr. G. B. Teloe, of the Navy Medical Corps.

Jacobs was a former service man and served in the Navy as a gunner's mate for sixteen years. Officers at the Navy Yard ordered a board of inquest and a board of investigation formed to investigate the death.

Conference Held On Indian Affairs

Federal Structures Group Is Likely to Gather in London.

Simla, India, May 14 (A.P.).—Viceroy Lord Willingdon, responding to Ramsay MacDonald's request that he terminate the continuing uncertainty in Indian affairs today convened a miniature round-table conference which provisionally agreed upon a date in early November for the convening of the second round-table conference on Indian affairs in London.

It is likely that the federal structures committee will meet in London some time in September, after the parliamentary recess, and several delegates warned the government today that delay in formulating final plans for the London conference would only aggravate the tension in India.

Mahatma Gandhi did not participate in today's meeting because Lord Willingdon wanted to consult him and some of his associates alone tomorrow regarding the Nationalist plans for participation in the conference at London.

RESORTS
New Hampshire

BRETTON WOODS White Mountains
New Hampshire
THE MOUNT PLEASANT, Open June 27th.
THE MOUNT WASHINGTON, Open July 3d.
New York Office: 2 West 45th Street, Room 508

PLANS ARE ALTERED FOR FOUR SCHOOLS

Changes Held Necessary to Conform With District Building Code.

Plans for four schools in the 1932 building program were ordered altered in minor details late yesterday by Maj. H. L. Robb, assistant engineer commissioner, following a conference of representatives of the municipal architect's office and the building inspector's office.

The changes are necessary, Maj. Robb said, to bring the designs into conformance with the District building code. The municipal architect's office, while following the spirit of the law, has not strictly adhered to the letter, he explained, and the evasions have been pointed out by the building inspectors, which recently were instructed to check all school construction plans before the contracts are let.

Henceforth, all school plans will be required to conform with all District building code regulations, Maj. Robb said, so that there can be no responsibility on the municipal architect's office for faulty construction.

The four school plans which were checked by the building inspectors are for the Phoebe Hearst and the Burleith-Glover Park Schools and the Janney and Woodridge School additions.

A delay of only a few days will result from the alterations, Maj. Robb said, and there will be no additional expenses involved.

The double-check on school plans was ordered by Maj. John C. Gotwals, Engineer Commissioner, following the controversy over responsibility for the collapse of the steel framework of the Roosevelt High School.

Among those present at the closed conference were Municipal Architect Albert L. Harris and his assistant, S. B. Walsh; Harold March, structural engineer in the same office; Col. John W. Oehmann, chief building inspector, and a representative of the fire marshal's office.

Supply Firm Reports Loss.

New York, May 14 (A.P.).—National Supply Co. of Delaware and subsidiaries, including Spang, Chalfant & Co., today reported for the quarter ended March 31 net loss of $1,186,211. In the like quarter of 1930 the company, excluding Spang Chalfant, reported net income of $174,830, equal to 40 cents a share on the common stock.

Dark Eye Shadows
are invisible under the enchanting film of seductive beauty imparted to your skin and complexion. They need no longer age your appearance or detract from the charming youthful beauty you may so easily possess thru
GOURAUD'S ORIENTAL CREAM
White, Flesh and Rachel Shades

Rheumatism?
Quick relief from rheumatic pains without harm!

To relieve the worst rheumatic pain is a very easy matter. Bayer Aspirin will do it every time! It's something you can always take. *Genuine Aspirin tablets are harmless.* Look for the Bayer cross on each tablet.

BAYER ASPIRIN

BERBERICH'S
F at Twelfth

Because the lease of the Nunn-Bush Shoe department will shortly be terminated,

Every Pair of MEN'S SHOES *Must Be Sold*

Nunn-Bush Ankle Fashioned Oxfords and Shoes, Johnston and Murphy, Arch Preserver, Selz and Freeman Shoes will be closed out at bargain prices. This is a real opportunity—stocks are complete—midspring season—and prices reduced. Get yours now.

Every Pair Is Priced *To Sell Out Quickly*

MOTHERSILL'S SEASICK REMEDY
Stops & Prevents Sea Sickness

STOP
foot fatigue. ALLEN'S FOOT-EASE gives quick relief to tired, aching, swollen, perspiring feet. Get the new convenient shaker top tin.
use Allen's Foot-Ease

The *"completely balanced"* Electric Refrigerator

Find out how you can save $50 to $150 yearly with a

Westinghouse REFRIGERATOR

Think of the world-wide reputation of WESTINGHOUSE. Think of the many improvements and the new conveniences offered in the WESTINGHOUSE Refrigerator. And remember, WESTINGHOUSE states *openly*, that you can *save* $50 *to* $150 *yearly*, with this improved electric refrigerator. Not in theory. Not on paper. But in *cash*—money which you are now wasting. And you can make this saving without inconvenience. A small cash payment puts the WESTINGHOUSE in your home—24 months to pay the balance.

See us. Challenge us to prove these startling claims. Make no decision! Pay no money down! Sign no commitments of any kind—until you do this. Only then can you be sure of having the latest improvements in electric refrigerators.

Edgar Morris Sales Co.
(Refrigeration Division)
METROPOLITAN DISTRIBUTORS
736 Thirteenth St. N.W. NAtional 1031

DEALERS

C. A. Muddiman Co., 911 G St. N.W.
Hyattsville Hardware Co., Hyattsville, Md.
E. R. Bateman, 2930 14th St. N.W.
Rudolph & West Co., 1332 New York Ave. N.W.
J. C. Harding & Co., Inc., 1336 Conn. Ave. N.W., 1112 G St. N.W.
Miller-Lacey & Co., Inc., 264 Carroll St. N.W.
Freddy's Hardware Co., Silver Spring, Md.
Damascus Electric Co., Gaithersburg, Md.

ATTEND THE ELECTRIC REFRIGERATOR SHOW
MAY 16 to 23 *Inclusive*
P. E. P. Co. Bldg., 10 & E N.W.
9 Makes on Display – 2 to 10 P.M. 9

Old Radios improved *by new radio tubes*

Your radio can work only as well as its tubes! Have your radio dealer test them today! Replace the old with new RCA Radiotrons, the radio tubes recommended for years by leading radio set manufacturers, and *guaranteed* by RCA. The prices of RCA Radiotrons are now lower than ever before.

RCA RADIOTRON CO., INC.
Harrison, N. J.
(A Radio Corporation of America Subsidiary)

RCA RADIOTRONS
THE HEART OF YOUR RADIO

RCA RADIOTRONS
Wholesale Distributors
Doubleday-Hill Electric Co.
715 12th St. N. W. Nat. 4680-81-82-83

WOODWARD & LOTHROP
10TH 11TH F AND G STREETS

Now . . .

The companion piece to our already famous bracelet—

"The Trotteur" Choker

And smart companions they are, too—the pair of them—with any daytime costume. Anyone fond of horsemanship will adore this dashing and intriguing choker and bracelet—massively gold-and-silver plated, and entirely "unloseable."

Bracelet, $10 Choker, $15

NOVELTY JEWELRY, AISLE 10, FIRST FLOOR

WOODWARD & LOTHROP
10TH 11TH F AND G STREETS

Rowe, of Bond Street—London, Sailor Suits and Accessories

Reduced a Third and More

Splendid materials, perfect tailoring, and impeccable good taste, have made sailor suits by Rowe, of Bond Street, the choice of discriminating American and English mothers for generations. This is a rare opportunity to buy these sailor suits at much less than the usual prices for such quality—and, with Summer at hand, this event is doubly important.

Sailor Suits and Accessories Reduced

Serge and Cheviot Middies, reduced to $5
Serge and Cheviot Long and Short Trousers, reduced to $5
Washable Middies, reduced to $3
Dickies, reduced to 65c
Washable Trousers, reduced to $2.75
Separate Collars, reduced to $1
Lanyards and Whistles, reduced to, the set 50c
Sailor Ties, reduced to $2

Other Rowe Apparel Reduced More Than a Half

3 Topcoats; one size 11 and two size 12. Were $50. Now $18.50
2 Gabardine Trench Coats, size 18. Were $25. Now $12.50
4 Four-Piece Long Trousers Suits, sizes 15 and 18. Were $50. Now $18.50
5 Four-Piece Knicker Suits, sizes 12, 14, 16. Were $45. Now $18.50
1 Bathrobe, size 10. Was $15. Now $6.65
1 Bathrobe, size 18. Was $12.50. Now $4.25
4 Rugby Suits, coat and shorts. Sizes 6 and 7. Were $35. Now $18.50

THE BOYS' STORE, FOURTH FLOOR

FIRE ESTIMATES ASK MEN AND EQUIPMENT

Rescue Squad and New Truck Company Sought in 1933 Budget.

Requests for a second complete rescue squad, a new truck company, together with the building and equipment, and provision for an additional battalion chief are included in the 1933 estimates of the Fire Department, Maj. Daniel J. Donovan, District auditor, revealed yesterday. It is expected that there will be few cuts made in these requests.

The new rescue squad would replace the combination unit now working out of No. 11 engine house, on Fourteenth street, near Kenyon street, northwest. The present unit, known as No. 2 rescue squad, serves the northern section of the city in the vicinity of Mount Pleasant and during fires also aids the engine company.

Provision for $36,940 in salaries to pay a captain, lieutenant, sergeant, and fifteen privates to man the rescue squad is asked. The growing need of a full-time rescue squad for the northern area is set forth by Fire Chief George S. Watson in his recommendations to the District Commissioners.

Site Recently Acquired.

The new truck company, comprising a captain, a lieutenant, a sergeant, and fifteen privates, with salaries totaling $18,470 for six months, is to be located at Fourteenth street and Rhode Island avenue northeast. The site has recently been acquired under the 1931 appropriation.

An estimate of $93,500 is given for the firehouse, together with its furnishings, furniture and equipment, exclusive of the fire apparatus. The building, which is expected to cost $90,000, will be a combination structure to provide space for an engine company also, though this will not be installed until later.

An extra battalion chief, at a salary of $4,500, is asked to serve in the congested area so that there will be two such chiefs instead of one. At present a captain is in charge when the battalion chief is off duty.

Other Equipment Sought.

Other new equipment asked by the department includes two hook and ladder pieces at $15,500 each, five combination hose wagons at $8,000, one water tower at $22,000, and two pumping engines at $11,000. In this connection it is pointed out that some of the hose wagons now in use have been in service for between 15 and 18 years. The maximum use of such apparatus is ordinarily considered 15 years.

A seven-year program of hose replacement, whereby a portion of the hose will be replaced each year and the entire supply will be replaced over a period of seven years, is also proposed.

The total of the department's estimate is $2,645,020 as compared to an appropriation of $2,583,920 for 1932. Of the new estimate, $2,259,000 is for salaries. A fund of $32,500 is asked for automatic increases in salaries.

CENTER, PARK ITEMS HIT IN BUDGET TALK

Continued from Page 1

tended that the $3,000,000 cash fund was unnecessary, or at least that the $1,300,000 balance, which Auditor Daniel J. Donovan estimates will exist at the end of 1932, will be sufficient and that the item of $1,700,000 requested to make up this total should consequently be eliminated.

A similar view was expressed by Joshua Evans, jr., representing the Board of Trade, while Robert J. Cottrell, secretary of the same organization, and Harry King, of the Chamber of Commerce, took contrary stands.

Charles I. Stengle, of the Citizens Advisory Council, took advantage of the conference to attack the Commissioners for a recent compromise of delinquent tax claims against railroads.

Others who participated in the conference included Mark Lansburgh, president of the Merchant and Manufacturers Association, and E. G. Bliss, of the Chamber of Commerce.

Four Die in Swedish Strike.

Stockholm, Sweden, May 14 (A.P.).—Four persons were killed in the Westernorrland lumber area today as troops fired on strikers who had stormed the home of strike-breakers. The soldiers had been sent to the sawmills near Solleftea to protect new workers who had been roughly handled by the strikers.

Removal Sale

25% to 40% DISCOUNT *on all* Electrical Appliances

J.C. HARDING

1336 CONN. AVE.

BERBERICH'S

F at Twelfth

Because the lease of the Nunn-Bush Shoe department will shortly be terminated,

Every Pair of MEN'S SHOES *Must Be Sold*

Nunn-Bush Ankle Fashioned Oxfords and Shoes, Johnston and Murphy, Arch Preserver, Selz and Freeman Shoes will be closed out at bargain prices. This is a real opportunity—stocks are complete—midspring season—and prices reduced. Get yours now.

Every Pair Is Priced *To Sell Out Quickly*

PLAYERS WHO APPEAR TONIGHT

Players of the Wesley Heights Dramatic Club who tonight will appear in "The Flattering Word," by George Kelly, one of three one-act plays to be presented at the clubhouse at Forty-fifth and Macomb streets. Left to right: Mrs. Maurice D. Ervin, Mrs. Walter L. Davidson, Mr. Davidson, Charles H. Hilligeist and Mrs. Homer F. Dawson.

Du Ponts File Suit On Powder Patent

Complaint States Move Aims to Get Testimony on Claims.

Wilmington, Del., May 14 (A.P.).—E. I. du Pont de Nemours & Co. today filed a bill of complaint in Federal district court, alleging the Western Cartridge Co., although notifying customers of Du Pont that a certain Du Pont powder infringes on the Olin patent, had failed to bring suit against Du Pont "in the hope that witnesses may die or move out of the jurisdiction of the court."

In the bill the Du Pont company asks the court to be permitted to bring before it eighteen men, some of them officials of Du Pont, to testify concerning the manufacture of the powder and their knowledge of the Olin patent, which is owned by Western Cartridge Co. The bill states Du Pont desires the testimony of these men so it can be presented and made use of in the future.

The Du Pont company alleges the Western Cartridge Co. has told the Du Pont customers that the Olin patent, obtained by John M. Olin in 1923, dominates and controls the use of powder involved in the suit.

Hero Loses Life in Hotel Fire.

Calexico, Calif., May 14 (A.P.).—After rousing twenty guests in a burning hotel here early today, enabling them to escape, George A. Morris, 65, reentered the building in an attempt to save some papers and was burned to death.

Quake Destroys Persian Homes.

Teheran, Persia, May 14 (A.P.).—A number of houses were reported destroyed by a severe earthquake in the Zangazour district, today. The disturbance also was felt in Tabriz. It was not known here whether any one perished.

Strong's Estate Set at $2,500,000

Sale of Chicago Daily News Left to Discretion of Executors.

Chicago, May 14 (A.P.).—The will of Walter Ansel Strong, publisher of the Chicago Daily News, disposing of an estate of "not to exceed" $2,500,000 was filed for probate today.

His widow, Mrs. Josephine Haviland Strong, gets one-third of the estate, while the remainder was created as a trust estate for the benefit of Mrs. Strong and the five children.

The will, dated April 26, 1926, conferred discretionary powers on the executors as to disposition of the Daily News, control of which Mr. Strong acquired after the death of Victor Lawson. Executors are free, under the terms of the will, to retain indefinitely as part of the estate the controlling interest in the Daily News. The will suggests, however, that for a period of three months after the testator's death the stock be held available to purchase by any individual or group in the employ of the News; for the next month, available for sale to any stockholder or group of stockholders, and thereafter for sale generally.

Hawks Flies to Sweden.

Stockholm, Sweden, May 14 (A.P.).—Capt. Frank Hawks, American speed flier, arrived tonight at Malmalsett Airdome, near Linkoeping, from Hamburg, Germany. He made the flight in 1 hour and 53 minutes. He plans to fly to Stockholm tomorrow.

The Woman's Tonic Dr. PIERCE'S Favorite Prescription

we offer ***Biggest*** **Vacations** *at* **Lowest cost**

CHICAGO AND NORTH WESTERN LINE

UNION PACIFIC THE OVERLAND ROUTE

... and in widest variety

No other Railroad nor any other method of travel serves so much of the West

WE SERVE 15 NATIONAL PARKS

MAIL THIS COUPON

Chicago & North Western-Union Pacific serves more of the West than any other railroad—including

Zion-Bryce-Grand Canyon — Colorado
Yellowstone-Grand Teton — California and Hawaii
Rocky Mountain — Pacific Northwest and Alaska
National Parks — Western Dude Ranches
Hoover (Boulder) Dam

C. & N. W. — C. N. Hale — 201 Franklin Trust Bldg. — 15th and Chestnut Sts.

or

UNION PACIFIC — H. L. Lauby — 508 Commercial Trust Bldg. — 15th and Market Sts.

Philadelphia, Pa.

Please send me complete information and booklets about.....

Name..... Street.....

City..... State..... 173

THE OVERLAND ROUTE

Chicago & NorthWestern Union Pacific

UTILITY CONFORMING TO IDEALS IS FOUND

Accountant Says Three-Year Search Discloses Only One Meeting Test.

(Associated Press.)

A Federal Trade Commission accountant said yesterday that after a three-year search he had found a large operating public utility "which conforms to the best ideals of public regulation."

The witness, Judson C. Dickerman, testified he found no inflation in Cleveland Electric Illuminating Co., which supplies power to Cleveland and other Ohio communities.

He added its rates were moderate and its security issues were founded on property values and earnings. He praised the company's relations with its employes and said it was prosperous.

Dickerman said the study of the concern "may be valuable in final analysis of the results of this investigation." The comission was directed to examine financial and publicity activities of privately owned utilities by the Senate and its report is expected some time next year. The resolution ordering the inquiry authorized recommendations for changes in statutes affecting utilities.

Since the inquiry began in 1928, bills to place all holding companies under Government regulation have been introduced in Congress and the issue may rise again at the next session.

The Cleveland company is a subsidiary of the North American Co., a holding company comprising one of the largest public utility groups in the country. The North American is one of the few groups which does not charge its subsidiaries management or supervision fees.

The investigation into the affairs of theh North American Co. will be resumed next Tuesday.

Butler Leaves Quietly For NewWork in Oregon

(Associated Press.)

Maj. Gen. Smedley D. Butler, of the Marines, yesterday left quietly for Oregon, where he will assist in the formation of a State police force. Gen. Butler has a two weeks' leave of absence and naval officials said they expected him to return to Washington at the end of that time.

The Governor of Oregon asked that Gen. Butler be given leave to assist in training the State's troopers. His schedule calls for his arrival in Portland at 7:40 o'clock Monday morning.

BIG STOCK OWNER

Associated Press Photo.

HARRISON WILLIAMS

is the largest individual shareholder in the North American Co., whose interests are being traced by the Federal Trade Commission. He owns 27.8 per cent of the stock.

Bonus Loans Pass $700,000,000 Mark

Veterans' Official Predicts Advances Soon Will Be $1,000,000,000.

(Associated Press.)

New loans to World War veterans on compensation certificates last week passed the $700,000,000 mark. Virtually abreast of accumulated applications for loans, the veterans' administration said yesterday that by last Saturday a total of $711,132,026 had been turned over to 1,864,754 former soldiers.

On hand at the end of the week were 22,788 pending applications, most of which are expected to be passed on within a few days. However, new requests for loans are still coming in, and officials have not revised their expectation that the outflow of funds will reach close to the billion mark.

The applications had been declining in volume steadily until last week, but then they took a small upward rise.

Quick results at low cost is consistent with Post Classified Ads.

POPE'S LABOR TALK TO BE HEARD TODAY

Broadcast by Radio Will Be at 11:30 o'Clock This Morning.

Vatican City, May 14 (A.P.).—Arrangements for the radio broadcast of the address of Pope Pius XI tomorrow were completed tonight.

The Pope's address, which will be directed to the 10,000 workers who are here celebrating the anniversary of the labor encyclical, "Rerum Novarum," of Pope Leo XIII, will also be broadcast to most of the civilized world.

The Pope is expected to begin to speak at 5:30 p. m. (11:30 a. m., E. S. T.). He will speak ten minutes in each of three languages, Italian, French and German. The broadcast will be on a wave length of 19.84.

The address will be rebroadcast in the United States and other countries and following upon the Pope's address an English translation and description of the scene will be given by Mgr. Francis Spellman, of Whitman, Mass. Later translations will be broadcast in other languages.

The address will be the climax of a week's observance of Pope Leo XIII's encyclical.

A formal general assembly of the delegation of workers took place this afternoon in the huge courtyard of the papal chancery building. Bishop Edwin B. O'Hara, of Great Falls, Mont., and leaders from other countries addressed the group.

Tomorrow Pope Pius will celebrate a mass in St. Peter's Cathedral and will afterward grant a number of audiences.

Due to a typographical error in The Washington Post of Wednesday morning the word "suppiant" was used instead of "supplement" in two places in a story dealing with the encyclical about to be issued by Pope Pius.

The correct paragraph reads as follows:

"It is believed that the pontiff will supplement the pastoral to the archbishops and bishops of the United States, issued in September, 1919, in which it was declared that labor unions, though necessary, were too militant and should be supplemented by associations composed of both employers and employes, to place an emphasis on common interests rather than divergent aims."

Five Rugs Are Reported Stolen.

Mrs. Esther Rich, of 3700 Massachusetts avenue northwest, reported to police yesterday that five rugs, valued at $100 were stolen from a locker in the basement of the apartment house where she lived.

Annual May Sale

One Hundred and Seventeen

DRESSES

Formerly 39.75 to 69.75

(Several as high as 115.00)

Reduced to **25.00**

A Clearance of impressive importance. An annual event that many women wait for. Presenting unlimited possibilities for assembling your entire wardrobe at the very beginning of the season. All regular stock. Every frock will be as smart all summer as it is right now.

You'll find types for sports, street, travel, dressy afternoon and evening wear. In the season's leading fabrics and colours.

Misses' Sizes, 14 to 20
Women's Sizes, 36 to 42

We advise an early selection!

ALL SALES FINAL

Erlebacher

TWELVE-TEN TWELVE-TWELVE F STREET

SECOND HAND NATIONAL CASH REGISTERS

Did it ever occur to you that you depend on the condition and accuracy of the INSIDE OF A CASH REGISTER to get your correct records and not on the condition of the case? If you buy from us you get a Factory Rebuilt National—with all necessary supplies and proper installation. Guaranteed—Easy Payments—No Interest.

The National Cash Register Company

World's Largest Dealers in Second Hand and New Cash Registers

1208 H Street N.W.
National 1376

SMITH'S FIRE-PROOF STORAGE

LOCAL & LONG DISTANCE MOVING CRATING PACKING & SHIPPING AGENTS ALLIED VAN LINES

RUGS VACUUM CLEANED OR SHAMPOOED AND STORED

FURS FUMIGATED AND STORED IN MOTH PROOF ROOM

1313 YOU STREET, N.W.
PHONE NORTH 3342-43-44

POST WANT ADS PAY

"I've ridden with the hunt

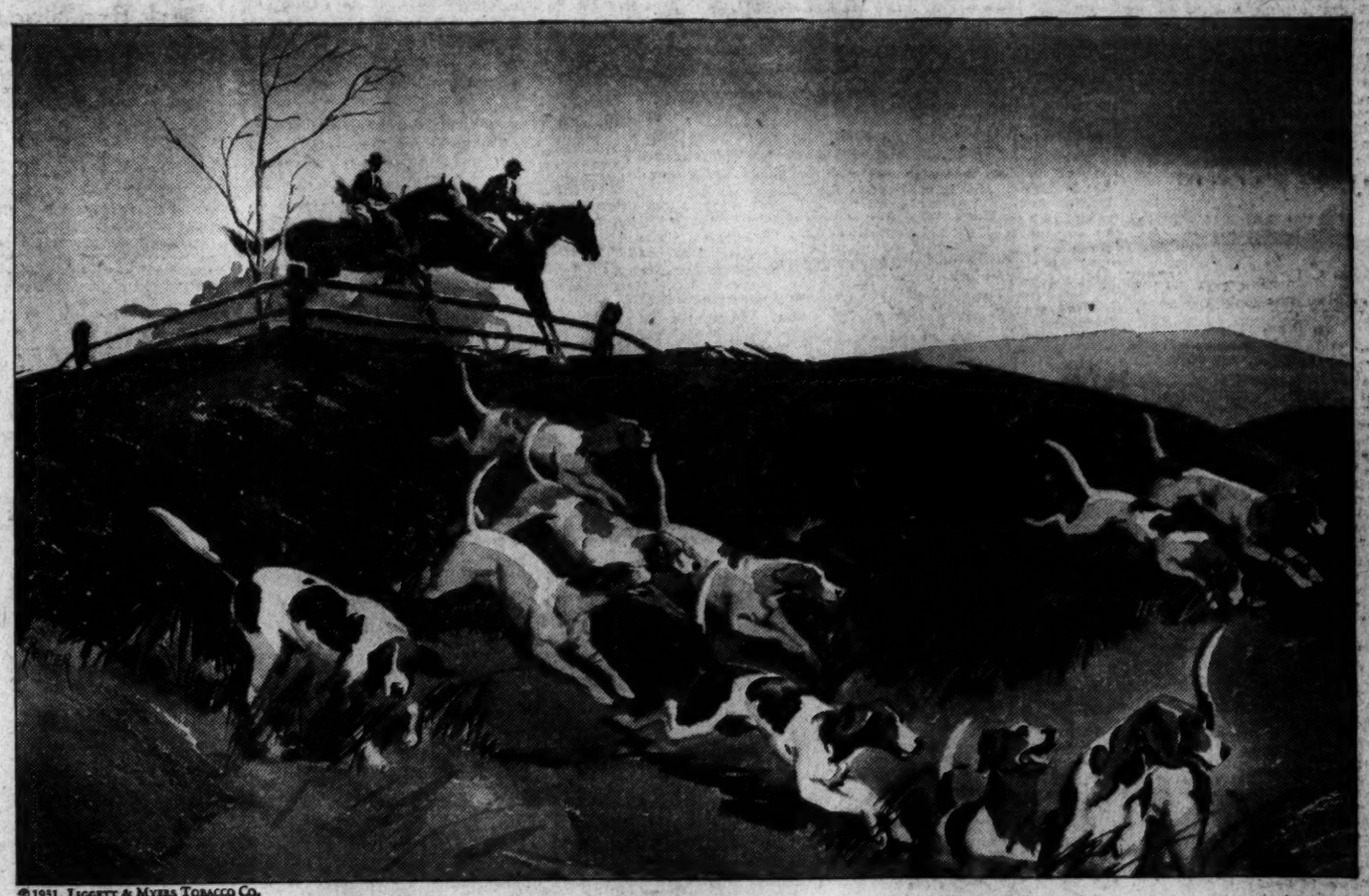

©1931, Liggett & Myers Tobacco Co.

Yet you'll find me keen for a rubber of Bridge"

Goes places and does things... that's Chesterfield. The same good-tasting cigarette wherever smokers light up. For what you taste in Chesterfield is the aroma and flavor of milder, better tobaccos, blended and cross-blended to bring out the finer qualities of each tobacco. That's why smokers find the change to Chesterfield a real change.

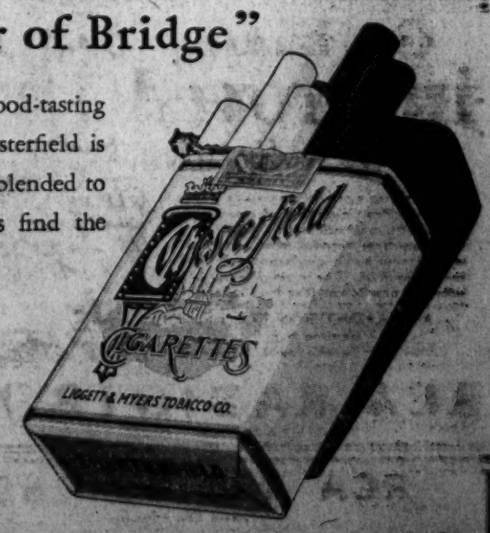

FOR NINETEEN years, our Research Department has kept intimate touch with every new development of Science that could be applied to the manufacture of cigarettes. During this period there has been no development of tested value or importance to the smoker which we have not incorporated into the making of Chesterfield cigarettes.

Liggett & Myers Tobacco Co.

They're MILD—and yet they SATISFY!

The Washington Post.

THE WASHINGTON POST CO.
Washington, D. C.
EDWARD B. McLEAN,
President and Publisher.

MEMBER OF THE ASSOCIATED PRESS.

The Washington Post is a member of the Associated Press, receiving the complete service of the world's greatest news-gathering organization.
The Associated Press is exclusively entitled to the use for republication of all news dispatches credited to it or not otherwise credited in this paper, and also the local news published herein.

TERMS OF SUBSCRIPTION.

Delivered by Carrier in Washington.

Daily, Sunday included, one year	$8.40
Daily, Sunday excepted, one year	6.00
Sunday, only, one year	2.60
Daily, Sunday included, one month	.70
Daily, Sunday excepted, one month	.50
Sunday only, one month (with four Sundays)	.20
Sunday only, one month (with five Sundays)	.25

BY MAIL, PAYABLE IN ADVANCE.
Maryland and Virginia.

Daily and Sunday	Sunday Only	Daily Only
One year $10.00	One year $4.00	One year $7.00
Six months 5.00	Six months 2.00	Six months 3.50
One month .85	One month .40	One month .60

ALL OTHER STATES.
(Mexico and Canada, Incl.)

Daily and Sunday	Sunday Only	Daily Only
One year $12.00	One year $5.00	One year $8.00
Six months 6.00	Six months 2.50	Six months 4.00
One month 1.00	One month .50	One month .75

All Subscriptions by Mail Payable in Advance.

New subscriptions for The Post or renewals will not be accepted unless payment accompanies the order. Remittances should be made by drafts, checks, postoffice orders, registered letters or express orders, payable to The Washington Post Co.

Entered at the Postoffice, Washington, D. C., as second-class mail matter.

National Advertising Representative—PAUL BLOCK and Associates, Park-Lexington Building, New York; Palmolive Building, Chicago; Little Building, Boston; General Motors Building, Detroit; Guarantee Trust Building, Philadelphia; Russ Building, San Francisco.

Friday, May 15, 1931.

DANGER IN WAGE CUTS.

Organized labor has announced that it will not accept lower wage standards without a struggle. The declaration of the executive council of the American Federation of Labor that wages must be maintained, and its call to both organized and unorganized workers "to resist to the fullest extent any and all attempts to reduce wages and lower the American standard of living" can be interpreted in no other way than as a warning of industrial trouble if the wage-cutting policy is pursued.

Harmonious relationship between capital and labor has done wonders in mitigating the effects of the depression. No other period of economic derangement has ever been so free from strikes and lockouts. A more enlightened understanding of the economic problems confronting both capital and labor has produced a fine spirit of cooperation. When President Hoover called the leaders of business, industry, finance and labor together in the fall of 1929 they mutually agreed that there would be no reduction of wages, no demands for higher pay, and no strikes or other disturbances. The depression would have been infinitely more complicated and distressing had not those agreements been carried out.

Now there is a tendency in some industrial circles to break away from that understanding. Workingmen who have held faithfully to their pledge expect employers to do likewise. If the employers break faith, organized labor will be released from the agreement and will undoubtedly fight back. Workingmen will not accept a lower standard without marshaling their united strength against it. If bankers and others continue to press for lower wages, the recovery of business probably will be prolonged by strikes and by a collapse of the good will now existing between employers and employes.

The workingmen have sound economics on their side. "Every one knows that what we need is a restoration of buying power and the preservation of the American standard of living," says the Federation of Labor. "Apparently, those employers who would attempt to enforce reductions in wages think only in terms of increased production. How they expect to market goods produced when they lessen or destroy the already limited purchasing power of millions of people has not yet been explained."

Failure of purchasing power to keep pace with productive capacity has been proved to be one of the underlying causes of the depression. When labor resists encroachment upon its buying power it has the support of economic law. Thus far workingmen have been content to reason about the problem, but if wage-slashing becomes the rule, labor will no doubt make use of the most effective weapons within its reach. The best interests of the whole country demand that far-sighted business and industrial leaders avert such a calamity.

CRIME'S BIG BILL.

The Governor of Illinois says that organized crime is causing this country a direct loss of $15,000,000,000 every year. He does not explain just how he arrives at that neat round sum, but, bad as conditions are in spots, particularly Illinois spots, the figure seems a bit high. That amount is five times the value of the combined corn and wheat crops of the United States. It is one-sixth of the total income of the Nation. The racketeers would have to steal all the gold and silver mined in a year 200 times to equal that loot. But whatever the cost of crime, it is too much.

Gov. Emmerson is not even satisfied with placing the direct loss from racketeering at $15,000,000,000, which he claims can be closely figured. He insists that in addition no statistician can compute a table giving the ultimate cost, for the indirect effects of crime reach far into the future. Conditions that permit such inroads upon the wealth of society are the product of indifference on the part of the American people.

Gov. Emmerson feels that the day of house cleaning has been long delayed, but believes it is at hand. He says: "Our greatest need of the past two years has been to build public buildings, new roads, new engineering systems to take up the slack and at the same time furnish employment. Our greatest need of the next few years will be the building of citizenship. The Nation has turned the road and will march on to the point where normal development of our resources and industries will maintain a normal life."

The burden for the reform of conditions rests not solely upon the shoulders of executive, legislative and judicial officers, the governor warns, but upon citizens as individuals. Government has become the biggest business in the State and in the Nation, and a vast number of obligations have been placed at the door of the Government. To bestow these powers and then relinquish supervision of the manner in which they are exercised is gambling with human weakness. The citizen must not be too busy to take the interest in public affairs necessary to insure success in government.

PREPARATION MEANS PEACE.

Emergency plans for the mobilization of 4,000,000 men in case of war that are being formulated by the War Policies Commission under the chairmanship of Secretary of War Hurley have been outlined by Gen. MacArthur, chief of staff. The proposals will be submitted to Congress in the hope that statutory authority will be given for prompt executive action in case of necessity.

With some practical modifications these plans embrace the best features developed by the experience of the War Industries Board during the World War, with a much broader system of control of natural resources, industry and labor, putting all these elements, if not upon the actual draft system of man power for the Army itself, at least upon the basis of equitable distribution of the sacrifices entailed, and assuredly to "take the profits out of war."

The policies commission, composed of members of Congress and Cabinet members, has been described briefly as a commission to eliminate war profits. Its purpose carried to natural fruition will do that, but the work may well be described also as "plans to prevent war." It is amazing that any other view can be taken of such purely prudential proposals.

Protests, however, are not lacking. Pacifists characterize these plans for universal service in the national defense as being inherently warlike. Such reasoning belies the history of the Nation, and offers offense to the American spirit and to American efforts throughout the world in behalf of peace.

The temper of the American people would not be one bit changed in its attitude toward war by knowledge of the fact that the country was prepared to act quickly and effectively if attacked. Americans will not suddenly become aggressive, militant imperialists because they know the machinery is ready for the proper formation, equipment and maintenance of an army is at hand. On the contrary, nothing is so conducive to calm and reasoned adjustment of difficulties as the consciousness of strength in man or nation to fight for the right if need be.

The War Policies Commission is doing a useful and very necessary work. If its proposed organization had been ready to function at the time the United States entered the World War it would have saved many months of confusion and delay, many millions of dollars, and an untold number of lives. Moreover, if it had been known that this country was prepared to enter the conflict promptly, with all its energies organized and concentrated, it is readily conceivable that the war might have ended without a single American soldier ever having been sent to France.

DAVID BELASCO.

David Belasco, Nestor of the American theater, is dead. For many years the history of the stage in New York has centered about him as author and producer. Famous plays and famous players by the score are intimately associated with this master manager, who in his seventy-seventh year was still in the active service of the profession to which he had given his whole life with undivided devotion. On his seventy-fifth birthday he scoffed at the idea of retiring. His wish came true that the last curtain would find him upon the stage.

Born in San Francisco, Belasco's youth was spent on the Pacific Coast. Beginning as call boy in the old Baldwin Theater, he rose to be its stage manager and later occupied the same position at the San Francisco Grand Opera House and the Metropolitan Theater before New York called him. His first play, "La Belle Russe," was written in 1879 and produced at Wallack's Theater. He became stage manager of the Madison Square Theater, and later in a similar position for Daniel Frohman at the Old Lyceum Theater, before he embarked upon an independent career.

One of Mr. Belasco's first successes in New York was "May Blossoms," which he produced in 1884. In 1887 he presented E. H. Sothern in "Lord Chumley." Other memorable successes come readily to mind among the older theater goers, such as Mrs. Leslie Carter in "The Heart of Maryland" and "Zaza," John Luther Long and Blanche Bates in "The Darling of the Gods," and David Warfield in "The Music Master."

The list is a long one, coming down to contemporaneous and more sensational productions, not always so generally approved or enjoyed by many admirers of Mr. Belasco's earlier productions. However, his fame as a producer, covering two full generations of actors on the American stage, is secure. His painstaking attention to detail and accuracy in setting and presentation established standards that never have been surpassed, and that will remain his enduring monument.

WHY BRITISH TRADE LAGS.

A great deal is being said about the candid advice which the Prince of Wales gave to British commercial interests in his address at Manchester, following his return from the British trade exposition in Argentina. In brief, the prince told British merchants to emulate America. That, of course, is good advice. But what he seems to have had in mind principally was American selling methods. John Bull will have to take up American ways of boosting his products, the prince thinks, even though they may be vulgar.

From the brief dispatches that came to this country it does not appear that the Prince of Wales hit the bull's-eye, even though his address did contain a remarkable degree of common commercial sense. Britain is, of course, deficient in up-to-date selling methods, but even advertising can't sell goods that do not supply the needs of modern communities. Britain might even cater to modern South American tastes and manufacture cheaper goods without being able to compete with industry in the United States. The underlying reason why Great Britain has been lagging behind in world trade is because her industries are no longer efficient.

This country has not taken trade away from the British in South America. With the exception of the depression year of 1930, British trade with Argentina, where the present campaign is concentrated, has not fallen below its prewar level. But the United States has opened new avenues of trade. Consequently its exports to that country have trebled during that period. Instead of trying to compete directly with the established exports from Europe, this country has devoted its efforts to selling automobiles, electric refrigeration equipment, radios, telephones, motion pictures and hundreds of other modern products. As a result only 14 to 28 per cent of American exports to Argentina enter into competition with those of Great Britain. The United States has been eminently successful in this field because it has sold the people what they want at reasonable prices.

No amount of high-pressure salesmanship can make trade successful unless the exporting nation is equipped to supply what the importing nation demands. British manufacturers are more to blame for the stagnation of British trade than are the merchants. They have retained obsolete machinery. They have failed to alter their output in accordance with current demands. Britain has not encouraged the new industries which have found so much favor in this country.

One great advantage enjoyed by the United States is its tremendous domestic market. American export trade is only the surplus after the vast internal demand has been supplied. Manufacturers here are able to produce on a mass basis and therefore reduce costs and pay higher wages. Salesmanship could not overcome these disadvantages, but enterprise on the part of British manufacturers might go a long way toward restoring British prestige in the world of trade.

Uncle Sam must replace the $300 worth of liquor that was stolen from the Salvadorean Legation. Presumably Col. Woodcock will advertise for bids.

E. O. Hulbert, of the Naval Research Laboratory, thinks the earth is emerging into a warm age, but maybe it's only the approaching campaign.

Thousands of girls are reported to have been sold in Hongkong. That doesn't sound much like depression.

CALVIN COOLIDGE SAYS:

Northampton, Mass., May 14.—As the returns are published from many concerns employing a large number of wage earners it becomes apparent that the policy announced by leading managers of industry that they would take care of their employes in preference to their stockholders is being observed. When the operations for three months show no profit it is apparent that the receipts have gone to pay the two great items of labor and taxes. The remarkable feature of this result is that there have been so few decreases in the rate of wages in extensive industries.

We have had unemployment on a total and partial scale, but this is the first acute depression of such duration where there has not been a radical reduction of wages. To a greater extent than ever before people have been taken care of and the property of the country has borne the expense and loss. We are not yet organized so that this system works to perfection. That will take time. But the principle has been recognized and become more effective than in any past experience that the wage earners hold a preferred position in time of depression. Those who have made this possible are entitled to a great deal of credit.

CALVIN COOLIDGE.

(Copyright, 1931.)

HIDDEN TREASURES

From the Christian Science Monitor.

News stories from Buffalo and Schenectady, N. Y., and from Jugoslavia indicate that, after all, the pot of gold, literally or figuratively, was not at the foot of the rainbow. Mrs. Charles L. Couch, of Buffalo, recently purchased five or six books for 25 cents apiece at a local sale of household effects. Now she finds that one, a copy of Hawthorne's "Scarlet Letter," is a first edition and is worth about $1,500.

Up in the attic of one of the buildings at Union College, Schenectady, two 3,000-year-old Assyrian reliefs reposed for more than three-quarters of a century. They were gifts to the college in 1853 and have long been considered "white elephants;" recently, however, a New York collector purchased them for $20,000. They had been part of the wainscoting in the palace of a king who ruled more than 800 years B. C.

News of an actual pot of gold comes from Maribor, Jugoslavia. The treasure is believed to have been taken to Jugoslavia by Hannibal in the second Punic war when he knocked at the gates of Rome. Workmen tearing down the building in which the Austrian Admiral Tegetthoff was born found the pot. It was of earthenware and contained several hundred gold pieces of the utmost archeological value. They dated back to the second century B. C.

Speaking of treasures, what a wealth of them might be uncovered if all the attics in every land were examined. Below or among the accumulated dust of the years and back beyond crumpled umbrellas, ancient hats, broken golf sticks and copies of magazines, here and there articles of historic, and perhaps intrinsic, value would surely be found. A Southern historian has recently asked householders to rummage through their attics in the hope of finding correspondence and papers which would throw new light on the history of the South. Undoubtedly many Dixie attics contain priceless material of this sort.

Of course, this does not mean that any attic ever should be cleaned up! What charm would there be in an attic that was not dusty and full of cobwebs to reflect the sun slanting in at the small window peeping out under the eaves? But an hour or two in the attic on the next rainy day would not only take one back on a journey of sentiment to other years, but might reveal literary and historic treasures of the first order.

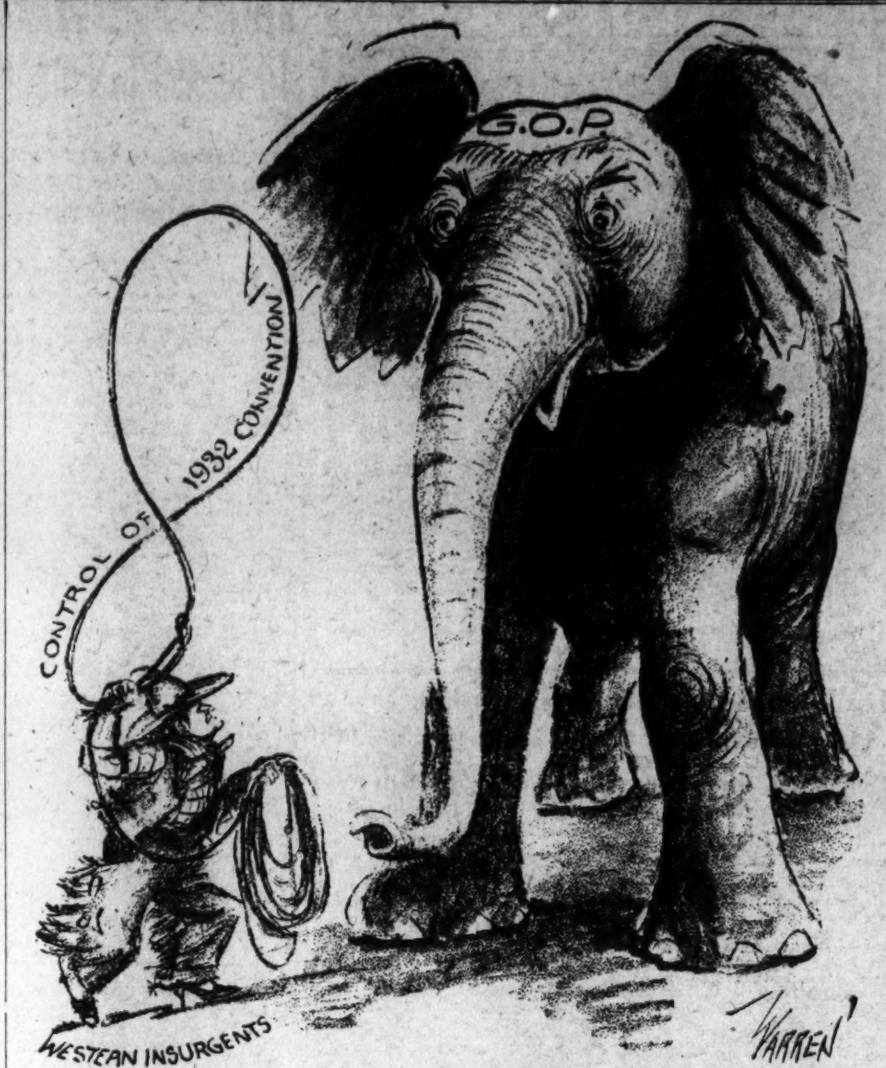

—Philadelphia Public Ledger.

The Ambitious Cowboy.

POST HASTE.

Official notice to spring: No more false alarms—this is straw-hat day.

The Greeks Had a Word for It, but Yale believes a modern version will do.

If Briand goes to Geneva for the league council meeting he will get more action in a month than the French presidency affords in a whole term.

Alfonso hasn't rated very high with us since he ran away at the first sign of trouble, but neither should the new government go haywire, as the diplomats say, over communistic antichurch riots.

The Navy will economize, too, and abandon all its posts and yards not within 500 miles of the sea coast.

The pacifists think Uncle Sam would be safer if he wore an April-fool "Kick me" sign on his coat tails.

Gov. Roosevelt arrived in France just in time to see how easy it is for the favorite presidential candidate to lose out.

The highwaymen and road agents who have attacked Washington this week must be considered misnomers and held up as our most useful boulevardiers.

Admiral Moffett says that surface craft today must be defended against obliteration from aircraft attack through adequate protection by aircraft. Peg up 50 points for aviation.

Reno claims fewer divorces are celebrated there than marriages performed without explaining how come. Complete diagrams are provided, however, to prove there is no racketeering in the gambling.

A District divorce suit discloses that husband slapped friend wife only after she had declared: "I'll entertain who I damn please." Avoiding cavils at home ethics and unradiolike diction, such grammar does require reproof.

Editor Dana's recipe for news was a man biting a dog. The Salvador Legation incident, with a diplomat biting a bandit, nearly measures up.

A Hollywood producer is going to remove a film called "Merry Wives of Reno."

Commissions are no longer an executive luxury. Director Woodcock now has his private research synod and Senator Borah wants a handpicked international commerce congress.

If the Governor of Illinois is right the "earnings" of organized crime are nearly four times as great as the annual income of the Federal Government. But is the governor figuring the whole country on a Chicago basis?

R. H.

JUST FOLKS

By EDGAR A. GUEST.

LUCKY DOG.

"Lucky dog!" the tramp remarked
Unto the little fyste which barked
About his feet and wagged his tail,
"For you can neither win nor fail,
Nor feel too bitterly the scorn
Of creatures similarly born.
No one expects from you a deed
Above the instinct of your breed
Or thinks a code of laws to write
To regulate your appetite.
You eat and sleep whene'er you choose
And alcohol you never use."

The little dog in turn replied:
"The room is small where I abide,
And I've but narrow space to move.
My fortunes I can not improve.
I am forever bound to be
What birth and instinct made of me.
I can not laugh, I can not sing,
I can not do one useful thing.
The kindliest priest or pedagogue
Could ever make me more than dog.
Not so with you, when life began
You had the chance to be a man!"

(Copyright, 1931.)

Rights Are Fixed by Justice, Not by Comparisons or Expectations.

By ROBERT QUILLEN

IN old settled communities, where nobody is very rich and nobody very poor, property is handed down from generation to generation and is valued more highly than money.

Sons and daughters who have married and left home plan their futures in expectation of inheriting certain houses or parcels of land, and often the reading of a will causes heart-ache, resentment and the bitterness of disappointment.

Old people who possess both property and children regard the making of a will as second in importance only to making their peace with God.

Their property represents years of self-denial, and they surrender it reluctantly. Their wills are an effort to control it from the grave.

Sometimes the effort fails, for dissatisfied heirs can waste an estate in a struggle to obtain the portion they covet.

To prevent this, old people may take counsel of faith and deed their property outright when they think death is near.

It is a practice that invites regret, for children who have their inheritance soon learn to think of it as something rightfully theirs, for which no gratitude is due, and regard as burdens the old people from whom no more can be expected.

Whether the property is divided by deed or by will, no human ingenuity can make a division that will seem fair to all beneficiaries.

Unmarried daughters think the married ones deserve less because their future is secure; sons think they deserve more because their labor helped build the estate; the widow thinks she deserves more because she is old and the children can care for themselves.

The confusion results from the fact that all persons concerned think in terms of greed instead of simple justice.

A wife who helped build an estate deserves half of it. Her claim is that of an equal partner. If she is a second wife, married after the estate was built, she still deserves a half as reward for serving as nurse and companion in a home deserted by all others.

If there are minor children to care for, the wife and mother deserves control of all the estate until they reach their majority.

Above all else, the wife deserves the home so long as she lives.

As for the adult children, they had their board, clothing and education until they were ready to leave home. They have no just claim to more.

Anything they get is a gift, and those who receive gifts have no right not granted by the giver.

(Copyright, 1931.)

PRO AND CON

Press Comment Upon Acts and Actors in the Great American Show, "Politics."

What Hoover Will Face.

Sherburn (Minn.) Advance-Standard.

Everything is shaping up nicely for making Hoover the goat in the next presidential campaign. Not only have the politicians, but also the element run contrary to the President's best interests. Hoover will be nominated, and he will very likely be reelected, but he will have to face multiplied attacks from multiplied sources. He will be blamed for the drouths, the floods and all of the other untoward weather conditions which have occurred during his first term. Moreover, he will be charged with having caused millions of men to be minus employment. A good many things have transpired during the President's regime which have been entirely outside his jurisdiction and over which he has no control, but the Democratic brethren may be expected to brush aside these facts with reckless abandon. But one thing they won't be able to charge against Hoover and that is that he never allowed Schall to make him eat oats out of Tom's political hog trough.

Frank Roosevelt's Novels.

Christian Science Monitor.

Perhaps many who are uncertain about Gov. Franklin D. Roosevelt's attitude toward the Democratic nomination for the Presidency in 1932 will attach more than casual significance to the fact that when he boarded a liner for Europe the other day several volumes of "Messages of the Presidents" were among the books he planned to read during the passage.

And Unreliable.

Indianapolis Star.

Saving during the next fiscal year hinges on Congress, says Mr. Hoover. And those hinges are decidedly rusty.

Shouse Dodges.

Brooklyn Citizen (Dem.).

Mr. Jouett Shouse, executive director of the Democratic national committee, addressing the Democrats of Texas, said that the business depression was the paramount issue of the next presidential campaign and prohibition was secondary.

Mr. Shouse soft-pedaled on the prohibition issue to please his audience. Texas Democrats are officially "dry," and Mr. Shouse feared to tread on their corns by featuring the prohibition issue.

This sort of political pussy-footing is not going to help the Democratic party in the States which are needed to elect a Democratic President. There will be no "depression issue" in case business revives before the next presidential election. But, even if it does not revive, there is no necessity of accentuating the issue, as it will take care of itself.

Borah Tells 'Em.

Louisville Courier-Journal.

Here now is Senator Borah demanding that Great Britain shape its financial Indian policy in accordance with the views of the Idaho senator and taking to task the foreigners of the International Chamber of Commerce for failing to function in accordance with the views of same senator. And Senator Borah is one of the leaders of that group of militant American statesmen whose battle cry is, "What have we to do with abroad?"

Dons Would Spurn 'Em.

Akron Beacon-Journal.

If the Republic of Spain needs some laws for the management of free people, we have some that could be spared.

LETTERS TO THE EDITOR.

Northern Democrat Pays His Respects to Texas "Hoovercrat" Who Wants McAdoo.

To the Editor of The Post—Sir: A Hoovercrat, ready to do another flop, writes you from the Texas "sticks" that his delegation is going to nominate McAdoo. He doesn't like the northern Democrats, he is bitter against the Democratic national chairman, he has that typical rube complex against Wall street, and he wants to sign the southern Democracy up with the western Progressives.

Having voted the straight Democratic ticket from birth, unbiased insofar as creed is concerned, and willing to accord justice where it is due, I suggest that the Democratic party is better off without the Texan ilk. Born to political poverty, nurtured on prejudice, and thriving because of political pap, the Democratic party in the South is certainly in bad shape. Not as bad perhaps as when Tammany Hall raised the money to bail its president out of the Federal jail, and protect it when it was being scourged from pillar to post, but nevertheless honeycombed with hill billies and lunkheads that will always keep it in an unfavorable light insofar as intelligent Americans are concerned. There is quite a bit of difference between Northern Republicans and Northern Democrats, but not one-tenth as much difference as there exists between the political beliefs of a Massachusetts and Texan Democrat.

We Northern Democrats commend Mr. Raskob for the work he has done, and is doing, in putting the Democratic party on its present plane. We realize that he has taken it off a corn pone and hominy diet and elevated it to a position of financial security, so that it is prepared to be a formidable contender in the 1932 race. We glory in the organization he has put into it. Because he has come to be a naturalized citizen and a person of different creed from the average native-born American makes no difference to us, because there are too many of these so-called Americans, who feel the country belongs to them because their grandpappies emigrated from England years and years ago.

We find no criticism in Mr. Raskob's view on the liquor question, although many of us are temperate in the real sense of the word. We do see lots of gall in these so-called leaders of the South trying to make a Prohibition party out of the Democratic party. The Democratic party of the North is not, and never was "bone dry," and you Southerners better make up your mind to the fact that we do not intend to support such an issue. You talk about signing up with the Progressive party of the West, but you have overlooked the fact that Norris, La Follette and others of the most prominent Progressives are not Prohibitionists.

CHARLES RUTHERFORD.

Suggests Homes for Widowed and Lonely Mothers — Give Them Flowers While They Are Alive.

To the Editor of The Post—Sir: As the celebration of Mother's Day is kept with so much sincere reverence and affection, I feel I must write of the women yet alive who need consideration quite as much as those who have passed. It is the widow whose children have persuaded her to sell her home and come to live with the family in a small apartment, where conditions are so different that she is more lonely than ever, who needs consideration.

In some cases the price paid for the home has gone into an auto in which there is often no room for her, and she is left with the care of irreverent, undisciplined children for many days together. Many times I have had young mothers tell me how comfortable it was to have mother at home with the children. But what about mother and the many other widows with no children?

Our church homes are crowded and have long waiting lists. Our Government is spending great sums of money for parks, monuments and inanimate things. Inexpensive homes could be built that would house these lonely, disheartened old women, and with a small old people's pension they could be fed.

As I visit cities throughout our land, I find many large old homes closed, sometimes for years at a time, and which will probably never be opened again during this generation because of sad memories. These could be used to such great advantage. We are supplying such comfortable homes for soldiers, and many other benevolent institutions, why not give joy and happiness to the living mothers? These places could be maintained at small cost. Give them their flowers while they are living. If any readers of this letter are in sympathy with this enterprise I would be gratified to hear from them.

ANNA R. MAUS.

Rockville, Md.

Time for a Parents' Disarmament Conference When Babies Are Shot by Weapons Left Lying Loose.

To the Editor of The Post—Sir: This Post headline caught my eye: "Child Shoots Self With Father's Gun." The child, a 3-year-old, found the gun under the pillow where the father kept it at night.

Very likely there are thousands of pistols bought by citizens who, the chances are ten thousand to one, will never have need to use them and who couldn't use them effectively if they tried.

It would be interesting to know how many pistols are concealed under pillows, in desks, in pockets, not to mention bureau drawers and elsewhere, in a city the size of Washington. We read too many accounts of children injuring themselves or others with household firearms. I wonder whether it is not about time to call a parents' disarmament conference.

W. J. READE.

Group to Discuss Medical Aid Cost

Committee to Convene at Mayflower Hotel for Two-Day Session.

The Committee on the Costs of Medical Care will open discussion of the economic aspects of the prevention and care of sickness, at a two-day session beginning at the Mayflower Hotel tomorrow.

Dr. Ray Lyman Wilbur, Secretary of the Interior and chairman of the committee, will preside at the meetings.

At the meeting today the group will take up various proposals which appear to point the way toward the provision of more adequate medical service, preventative and curative, at a cost within the means of the people.

Briton Sees No Wrong In Speakeasies of U. S.

London, May 14 (A.P.).—When in New York, says the Earl of Beauchamp, chancellor of the University of London, do as the English do in London.

"It's perfectly true I went to a speakeasy several times," he said today in reference to his recent trip to the American city. "I saw nothing wrong in it. I was doing what every self-respecting Englishman who likes to drink now and again was doing every day."

The same admission by the earl in an address at a commencement dinner of the university the other evening has caused a flutter of comment in conservative circles.

Cornell May Drop Military Training

Faculty Favors Terminating Compulsory Drill by Vote of 81 to 38.

Ithaca, N. Y., May 14 (A.P.).—The faculty of Cornell University today announced it had voted 81 to 38 in favor of discontinuing compulsory military training.

The resolution, adopted yesterday, will go to the board of trustees for action in June. Military drill would be made elective, under the resolution.

Coincident with the announcement, the Tompkins County Ministerial Association announced a resolution to the same effect, saying "compulsory military training in our universities is undesirable."

WOODWARD & LOTHROP

10TH 11TH F AND G STREETS

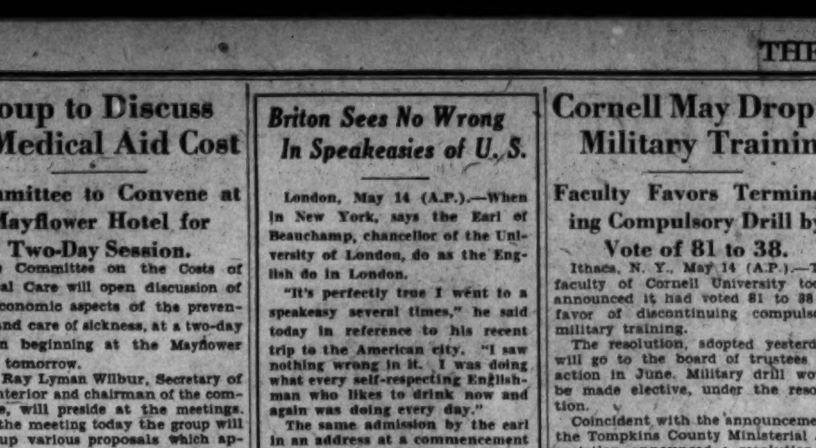

In Our May Luggage Selling . . .

Fine Hand Luggage

At 25% Off Maker's List Prices

A special purchase made several weeks ago and offered at most attractive sayings.

Men's Solid Leather Gladstone Bags

2; 26-inch size; brown. Now $30.75.
1; 26-inch size; black. Now $35.75.
1; 24-inch size; russet. Now $28.75.
2; 24-inch size; black. Now $27.75.
1; 24-inch size; russet. Now $24.75.
1; 24-inch size; black. Now $24.75.
2; 24-inch size; russet. Now $30.75.
1; 22-inch size; russet. Now $27.75.
1; 20-inch size; black. Now $24.75.

Men's Solid Leather Hand Bags

3; 18-inch size; russet. Now $19.75.
2; 20-inch size; black. Now $19.75.
1; 20-inch size; brown. Now $19.75.
1; 20-inch size; brown. Now $23.75.
1; 18-inch size; brown. Now $24.75.
1; 20-inch size; brown. Now $27.75.

Hartmann Wardrobe Trunks and Tourobes

At Savings of 1/4 to 1/3

All fine, modern trunks, and so specially priced we need hardly urge the wisdom of prompt selection.

Wardrobe Trunks—Reduced 1/4 to 1/3

3; three-quarter size. Formerly $52.50. Now $39.
1; three-quarter size, bachelor. Formerly $70. Now $49.50.
1; standard size. Formerly $75. Now $50.
1; standard size. Formerly $105. Now $69.50.
1; bachelor model. Formerly $65. Now $48.75.
3; extra deep size. Formerly $60. Now $45.

Tourobes—Reduced 1/4 to 1/3

2; 29-inch size. Formerly $25. Now $18.75.
3; 29-inch size. Formerly $37.50. Now $24.75.
7; 32-inch size. Formerly $40. Now $29.75.
1; 29-inch size. Formerly $60. Now $45.
2; 29-inch size. Formerly $50. Now $32.50.
3 Pullman Cases. Formerly $15. Now $10.

Manufacturer's Surplus Stock of

Women's Fitted Cases

$12.95 $15.95 $23.95

Many Identical Cases Have Been in Stock at More Than Twice These Prices

This is the foremost event in our many years of offering fine values in women's fitted cases. Only a very special concession from a leading manufacturer who was anxious to dispose of his surplus stock, brings them to sell so low—and at a time when you are planning to meet your luggage requirements for Summer and vacation trips. 14, 16, 18, 20 and 22 inch sizes in the lot—all splendidly appointed, and very specially priced.

LUGGAGE, FOURTH FLOOR

WOODWARD & LOTHROP

10TH 11TH F AND G STREETS

Today—Remnant Day Opportunities

Remnant Day Merchandise is not returnable or exchangeable; not sent C. O. D. or on approval; mail or phone orders not accepted

Imported Woven Sandals, $3.75

Were $7.50 and $10 pair

175 Pairs of Imported Woven Sandals, in white and combinations of white and black, white and blue and beige and brown. Sizes in the combined lot: AA 4 to 5; A 4 to 5½; B 3 to 4½; C 3 to 5.

WOMEN'S SHOES, THIRD FLOOR

Cottage Curtain Sets Special, $1 set

100 Sets of Cottage Curtains in rose, blue, green and gold.

Colored Window Shades Reduced

All 36 and 38 inches wide and 6 feet long.

6 Shades in tan. Were $1.65. Now 85c
8 Shades in gold. Were $1.65. Now 85c
17 Shades in green. Were $1.65. Now 85c
13 Shades in blue. Were $1.65. Now 85c
18 Shades in rose. Were $1.65. Now 85c
19 Shades in yellow. Were $1.65. Now 85c
20 Shades in orchid. Were $1.65. Now 85c

Also 20 Colored Shades; size 42 inches wide included at this price.

DRAPERIES, SEVENTH FLOOR

Straw Braid Hats $1.95 *Were $3.75*

21 Straw Braid Hats in brim and off-the-face styles.
24 Girls' Straw Hats in assorted shapes and colors. Were $1.95. Now $1.45
6 Wrap-Around Turbans with crowns of visca or wool. Were $1.95. Now.....$1.45

GIRLS' AND JUNIORS' MILLINERY, FOURTH FLOOR

Women's Hose, 90c to $1.35

Were $1.25 to $2.50

600 Pairs of all-Silk and Lisle Reinforced Hose in chiffon and semi-sheer weights. A few in service silk. In street and evening shades. Sizes 8½ to 10 in the combined lot.

60 Pairs of Women's Full-fashioned White Silk Hose, with lisle hem and sole; a few all-silk chiffon. Were $1 to $1.95. Now 75c

96 Pairs of Women's Imported Full-fashioned Novelty Sports Lisle Hose. Were $1.50 and $1.95. Now 75c

42 Pairs of Full-fashioned Bemberg Hose, with lisle hem and sole. In beige, gray and black. Sizes 8½ and 9. Were 68c. Now.....45c

WOMEN'S HOSIERY, AISLE 19, FIRST FLOOR

Women's Two-Piece Suits, $16.50

Were $49.50

5 Women's Suits; in black, tan and gray. Sizes 38, 40 and 42.
8 Women's Two and Three Piece Navy Suits, some with crepe de chine blouses. Sizes 38 and 40. Were $39.50 to $59.50. Now.....$25

WOMEN'S SUITS, THIRD FLOOR

Misses' Better Dresses, $16.75

Were $39.50 to $49.50

11 Dresses, for street, afternoon and evening, of crepe, georgette and satin. Sizes 14 to 20.

12 Dresses for street and evening, of crepe, wool and printed materials. Sizes 14 to 20. Were $39.50 to $65. Now.....$26.75

15 Dresses, for street, afternoon and evening of crepe, satin and novelty silks. Sizes 14 to 20. Were $39.50 to $65. Now $29.75

THE WALNUT ROOM, THIRD FLOOR

Tailored and Lace-Trimmed Evening Slips, 95c *Were $3.95*

8 Tailored rayon and lace-trimmed crepe evening slips.

5 Tailored Satin Evening Slips with low backs. Were $10. Now $7.50

3 Hand-embroidered Costume Slips. Were $12.50. Now..$8.95

6 Princesse Costume Slips, trimmed with lace. Were $7.50. Now $5

9 Flesh and White Crepe Slips, lace-trimmed. Were $5.95. Now $3.95

COSTUME SLIPS, THIRD FLOOR

Men's Golf Knickers, Special, $5.95

40 pairs Men's Golf Knickers of medium-weight cheviots and tweeds, in tans, grays and mixtures. Plus-four and plus-two models. Waist sizes 29 to 42.

4 Terry Beach Robes. Were $10. Now.....$6.75

5 Alligator Raincoats; absolutely rainproof. Sizes 34, 38 and 44. Were $20. Now.....$10

Men's 2-Piece Summer Suits, $26.25 *Were $35*

8 Men's Two-Piece Summer Suits, mohair and wool mixture—very light and cool. Brown and blue only. Regular sizes, 35, 37, 38, 39; long 38.

THE MEN'S STORE, SECOND FLOOR

Thin Blown Beverage Glasses Special, 5c

2 Colored Glass Fruit Bowls, fancy shape with gold decorated border. Were $5. Now.....$2.50
2 Decorated Glass Vases. Were $5. Now $2.50
1 Decorated Colored Glass Compote. Was $9. Now.....$5
1 Decorated Colored Glass Compote. Was $12. Now.....$7.50
1 Colored Glass Beverage Shaker. Was $8. Now.....$5
6 Sandwich Trays with gold and colored border decoration on glass. Were $5. Now.....$1.25

Table Glassware, 15c *Were 25c*

200 Pieces of Table Glassware; sherbets, iced tea, fruit juice, parfait and beverage glasses.

GLASSWARE, FIFTH FLOOR

Electric Household Ironer, $116.25

Was $155

1 Rainbow 30-inch Electric Household Ironer, complete with table top. Floor sample.

1 Johnson Electric Floor Polisher, floor sample. Was $29.50. Now $19.50
1 Manning & Bowman Urn Set with 9-cup urn tray and sugar and creamer complete. Was $36. Now $13.50
1 Manning & Bowman Urn Set with 9-cup urn, tray and sugar and creamer. Was $45. Now $16.50
25 Imported Papier Mache Sand Buckets. Were 65c. Now....25c
2 Large Size Ivory Nursery Refrigerators, slightly imperfect. Were $5.50. Now.....$2.75
500 Rolls of Good Quality Toilet Tissue. Special the dozen..75c
7 Sweet Grass Work Baskets; 3 were $2.25. Now $1.25. 2 were $1.75. Now 95c. 2 were $1.50. Now 75c
2 Sweet Grass Work Baskets. Were $1.75. Now.....95c

12 Imported Colored Rubber Mats, size 15x28 inches. Were $3.50. Now $1.75
10 Eagle Fruit and Vegetable Household-Size Slicene. Were $2.95. Now.....$1.50
2 Green Sandwich Board and Knife, complete. Shopworn. Was $1. Now.....50c
2 Green Enamel Bird Cages and Stands, complete. Shopworn. Were $5.75. Now.....$2.95
1 Green Detecto Bathroom Scale. Slightly imperfect. Was $8.50. Now $2.95
1 White Enamel Step Stool with rubber treads. Slightly imperfect. Was $4.50. Now....$2.25
1 Walnut Finished Book Case with adjustable shelves. Slightly imperfect. Was $20. Now.....$10

HOUSEWARES, FIFTH FLOOR

Boys' Sweaters, $1.35 *Were $1.85*

52 Lightweight Cotton Jersey Pullover Sweaters for boys. Sizes 6 to 14.

200 Pairs Boys' Golf Hose, a good looking and well fitting hose. Sizes 9 to 11. Special.....25c

200 Boys' Jersey and Other Sports Sweaters. Sizes 4 to 18 in lot. Were $2.95 to $3.95. Now $1.85

THE BOYS' STORE, FOURTH FLOOR

Golf Clubs Reduced

1 Schavolite Driver and 1 Brassie. Were $10.50 each. Now.....$6
1 Kroydon Jigger and 1 Mashie-Niblick. Were $6.50 each. Now $4.50
2 Canvas Golf Bags reduced—1 was $10. Now.....$6.50 1 was $7.50. Now.....$4.50
1 Winner Tennis Racket. Was $16. Now $8.50
2 Narragansett "Seventy" Tennis Rackets. Were $12.50. Now..$9
1 Narragansett "Fifty" Tennis Racket. Was $5. Now....$3.50

SPORTING GOODS, FOURTH FLOOR

Gift Articles Reduced

All slightly soiled or damaged.

1 Wrought Iron, Glass Top Coffee Table. Was $15. Now..$7.50
12 Pottery Incense Burners. Were $1. Now 25c
1 Alabaster Lamp. Was $8.50. Now $5
1 Italian Cigarette Box. Was $15. Now $5
1 Adaptable Serving Table. Was $67.50. Now.....$35
4 Mirror Flower Holders. Were $5. Now $2
2 Wooden Cigarette Holders. Were $2.50. Now $1
4 Playing Cards, double. Were $1.50. Now 75c
1 Pair Yellow Alabaster Book Ends. Were $5. Now....$2.50
1 Chest of Drawers of green with floral decoration. Was $50. Now $25
1 Green Telephone Stand. Was $37.50. Now $20
2 Italian Flower Vases. Were $10. Now $7.50

THE GIFT SHOP, SEVENTH FLOOR

Women's Linen Handkerchiefs *Special* 25c

660 all-linen handkerchiefs in white with colored borders and colored embroidery with hemstitched hems. Also all white with hand-rolled hems and printed borders in color.

HANDKERCHIEFS, AISLE 20, FIRST FLOOR

Misses' Coats, $19.50 *Were $39.50 and $49.50*

16 Fur-trimmed and Plain Dress Coats of crepey woolens, in skipper, green, tan, bandanna and gray; some trimmed with galyac, squirrel and broadtail; sizes 14 to 18.

2 Fur-trimmed Dress Coats for misses, of blue and black senta crepe—high fashion coats smartly trimmed with white galyac and gray back ermine. Were $115 and $150. Now.....$59.50

3 Misses' Dress Coats with unusual details; one-of-a-kind models trimmed with galyac and leopard. Sizes 16 and 18. Were $95, $115 and $125. Now...$49.50

MISSES' COATS, THIRD FLOOR

Art Embroidery Reduced

5 Model Organdy Flapper Dolls. Were $5. Now.....$2.95
3 Boudoir Doll Lamps, as is. Were $5. Now.....$1.95
10 Rayon and Organdy Flapper Doll Dresses. Were $1. Now 50c
12 Stamped Huck Hand Towels, size 18x27. Were 35c. Now 15c
8 Transparent Garment Bags, single size in assorted colors. Were $1. Now 50c
1 Enameled Hamper with Godey Print. Soiled. Was $4.25. Now $2
2 Square Lace Pillows. Were $2.95. Now $1.50
2 Stamped Yellow Linen Luncheon Sets, 54 inch cloth and six napkins. Were $6.50. Now..$4
10 Figured Chintz Scarfs with assorted solid color bindings. 45 inch size. Were 50c. Now..25c
6 Imported Silk Handkerchief Cases, soiled. Were $1.25. Now 50c
4 Stamped White Linen Scarfs with hemstitched hems; 36 inch size. Were 75c. Now.....50c

ART EMBROIDERY, SEVENTH FLOOR

Women's Athletic Suits, 85c

Were $1.25

40 Womens' Athletic Suits in broken sizes and styles of voiles and nainsooks in white and flesh color. Sizes 36 to 46.

35 Rayon Vests, Panties and Bloomers in chiffon weight. Broken sizes and styles. Sizes 34, 35, 38, 40. Were $1.50. Now 55c

13 Rayon Combinations of Kayser runproof. Brassiere top and banded knee. Sizes 34 and 38. Were $2.50. Now.....$1.35

25 Rayon Vests from well-known manufacturers. Pastel shades, soiled. Sizes 40 42, 44, 46. Were 75c and $1. Now.....35c

KNIT UNDERWEAR, THIRD FLOOR

Voile and Novelty Batiste Nightgowns, 68c

Were $1 and $1.35

58 Voile and Novelty Batiste Gowns. The batiste gowns are tailored and trimmed with plain color bands. The voile gowns are handmade. Sizes 16, 17.

19 Rayon Pajamas in two-piece tuck-in models. Pastel colors. Sizes 15, 16, 17. Were $2.95. Now $1.35

11 Long Sleeve Cotton Pajamas, two-piece style, some finished with mannish collar and tuck-in waist. Fancy striped. Sizes 15, 16, 17. Were $3. Now....$1.95

3 Long Sleeve Cotton Pajamas, two-piece style in orange. Size 40. Were $2. Now.....$1.35

9 Sleeveless Pajamas of novelty print batiste, two-piece tuck-in models. Sizes A, B, C. Were $3. Now $1.95

COTTON UNDERWEAR, THIRD FLOOR

Cotton Crepe Kimonos, $1.95

Were $5

3 Cotton Crepe Kimonos with side ties. In rose and black.

1 Silk Brocade Robe. Was $10. Now $4.95
2 Pajama Ensembles in three-piece style. Were $10. Now....$4.95
3 Attractive Bed Sacques. Were $10. Now.....$6.95
2 Pajama Ensembles in 3-piece styles. Were $16.50. Now..$9.95
1 Lovely Chiffon Velvet Bed Sacque trimmed with lace. Was $16.50. Now $11.95

NEGLIGEES, THIRD FLOOR

Lily of France and Woodthrop Foundations, $3.95

Were $12.50 and $15

12 One-piece Foundations of lace, crepe de chine and fine batiste and elastic. Sizes 32, 36, 38, 39 and 41.

8 English Imported Step-in Girdles of all elastic. Sizes 28, 29, 30, 31 and 32. Were $12.50. Now $3.95

8 Nature's Rival Corset-Brassieres of figured satin or all-over treco. Sizes 34, 40 and 42. Were $5 to $7.50. Now.....$2.95

24 Bandeaux of lace, net and treco. Sizes 32, 34 and 36. Were $1.50 and $2. Now.....$1

15 Long Brassieres and Bandeaux of batiste and crepe de chine. Sizes 32, 34, 38, 40, 42 and 44. Were $1 and $1.50. Now....50c

CORSETS, THIRD FLOOR

Boys' Broadcloth Suits, $1.45

Were $2.95

28 Boys' Suits of broadcloth and linen in yellow, orchid and green. Sizes 2 to 6.

JUVENILES' APPAREL, FOURTH FLOOR

Girls' Wash Dresses $1.45 *Were $1.95*

33 Girls' Dresses of dimity, dotted swiss and printed lawn. Sizes 2 to 6.

12 Girls' and Boys' Raincoat and Hat Sets of tweed in green, brown and blue. Sizes 3 to 6. Were $5. Now.....$1.95

8 Girls' and Boys' Spring Coats of covert cloth and tweeds, and basketweaves. Sizes 1 to 6. Were $10 and $12.50. Now.....$7.50

10 Girls' Jersey Dresses, 2-piece styles in tan, navy and green. Sizes 3, 4, 5. Were $1.95. Now 95c

JUVENILES' APPAREL, FOURTH FLOOR

Cels Sanitary Napkins, 5 *Boxes*, $1

Specially Priced

100 dozen Cels Sanitary Napkins, 12 to the box, in pastel shade boxes.

50 White Pyralin Combs, special 35c
50 dozen fine quality Wash Cloths with colored borders. Special for Friday.....75c dozen
100 dozen Swantex Toilet Tissue, 1,000 sheet rolls. Special for Friday.....78c, dozen rolls..
12 Bottles of Hech Deodorant. Were 20c. Now 13c
60 Imported Manicure Sets in colored Cases. Were 65c. Now 40c
10 Imported Shell Combs. Were 35c. Now 25c
75 Cakes Imported Cold Cream Guest Soap. Were 6c. Now..4c
75 Cakes Imported Lingerie Soap, 3 cakes in box. Were 13c box. Now 8c
35 Boxes Imported Guest Soap, 6 cakes in box. Connu odor. Were 40c box. Now.....30c
6 Bottles of Molyneux Perfume. Were $30. Now $22.50
3 Bottles of Molyneux Perfume, connu odor. Were $17. Now reduced to $12.50
1 Bottle Molyneux Perfume, connu odor, with atomizer. Was $16. Now reduced to.....$11
15 Imported Cadolle Compacts in rachel and naturelle. Were $1. Now 65c
10 Bathroom Bottles in agalin trays. Were $2. Now reduced to $1.25
43 Boxes Nina Guest Soap in assorted colors. Were 25c box. Now 16c
16 Jars Imported Cadolle Cleansing Cream. Were $1. Now 75c
9 Bottles Imported Cadolle Talcum. Were $1.25. Now.....75c
2 Bottles Imported Cadolle Perfume, gardenia odor. Were $9. Now $6
2 Bottles Imported Cadolle Perfume, No. 19, with atomizer. Were $13.50. Now.....$9.50
8 Bottles Imported Cadolle Perfume, Cadolia odor. Were $5. Now $3.50
9 Bottles Imported Cadolle Perfume, Cadolia odor. Were $7. Now $5
5 Bottles Imported Cadolle Perfume, Cadolia odor. Were $2.50. Now reduced to.....$1.75
5 Bottles Imported Cadolle Perfume, Cadolia odor. Were $16. Now $10
2 Bottles Cadolle Imported Perfume, Gardenia odor. Were $6. Now reduced to $4

TOILETRIES, AISLES 14 AND 16 FIRST FLOOR

EVENTS OF INTEREST IN SOCIETY CIRCLES OF CAPITAL

Royal Sendoff Given in Paris To Capt. Steele

Naval Attache Will Sail to Take on New Duties in America.

DISPATCHES from overseas bring news of the royal send-off given to the popular Capt. George W. Steele, jr., retiring naval attache at the American Embassy in Paris, who will sail tomorrow on the Leviathan for this country preparatory to assuming his new duties as commander of aircraft in the Atlantic fleet.

His brother members of the American Club of Paris gathered together for luncheon when the distinguished guest of honor was presented the diploma and life membership plaque of the International League of Aviators by Mr. Clifford B. Harmon, president of the organization.

Present at the farewell party were several members of the staff at the American Embassy, including Mr. Norman Armour, counsellor; Mr. Robert M. Scotten and Mr. Harold L. Williamson, secretaries, and Mr. D. J. Reagan, acting commercial attache.

It will be remembered that Capt. Steele was aboard the German dirigible ZR-3 on its flight to the United States six years ago, and afterward commanded the giant ship as the Los Angeles. For two years, Capt. Steele, as naval attache in Paris, has enjoyed increasing popularity, which has been shared equally by Mrs. Steele, who is noted for her charm as a hostess.

Although Washington has seen little of the Steeles since their marriage, both are favorites here. Mrs. Steele, as Mrs. Wilfred DuPuy, made her home here for several years, and Capt. Steele was on duty here before going to Lakehurst, N. J., where he was in command of the naval air station. While there he married Mrs. DuPuy and they went to Paris shortly after the wedding.

The League of Republican Women will be guests at a bridge and tea at the home of Mrs. John Mock, 2960 Newark street, today, at 2:30 o'clock. Mrs. Lulu T. Andrews, of Omaha, Nebr., will speak on her work as president of the United States Housing Commission and her future work as director of employment for Nebraska.

In the receiving line with Mrs. Mock will be Mrs. Virginia White Speel, Mrs. Frank Mondell, Miss Janet Richards, Mrs. Paul Linebarger, Mrs. John Bennett, Mrs. Lulu T. Andrews and Mrs. E. C. Vandenburg Some of the hostesses at the bridge tables are Mrs. Francis T. A. Junkin, Mrs. Frank R. Curtis, Mrs. Wallace H. White, Mrs. Earl Venable, Mrs Henry O'Malley, Mrs. J. Thompson Wailes, Mrs. John R. Kirkwood, Mrs. Willard West, Mrs. Harry R. Perry, Mrs. Charles Kiefer, Mrs. Warren J. Haines, Mrs. Harvey Wiley and Judge Mary O'Toole.

Mrs. Hoover Receives At Cathedral Reception.

Mrs. Hoover received with Mrs. James E. Freeman, wife of the Bishop of Washington, at the tea and reception given by Bishop and Mrs. Freeman in the Bishop's Garden yesterday at 5 p. m., in honor of Mrs. Hoover and the other honorary and active officers of the national women's committee of the Washington Cathedral.

The function followed the annual meeting of the National Cathedral Association and the placing of the first stone in the north porch of Washington Cathedral by Mrs. Hoover earlier in the afternoon.

Among the officers of the national women's committee are Mrs. William Adams Brown, of New York, national chairman; Mrs. Frederic W. Rhinelander, daughter of the late Right Rev. Henry Yates Satterlee, first Bishop of Washington, and Mrs. Harper Sibley, vice chairman. The honorary vice chairmen include Mrs. Gibson Fahnestock, Mrs. John D. Sherman, Mrs. George Wharton Pepper,

Mrs. John A. Hull, wife of Maj. Gen. Hull, legal advisor to the Governor General of the Philippines, entertained at dinner last evening in her home on Massachusetts avenue, where she will be for the remainder of the spring and summer. Gen. Hull has not returned from the Philippines.

Maj. Blackburn Hall, U. S. A., has arrived from California and is visiting his mother, Mrs William Preble Hall, at 2122 California street.

Recent Visitor

Clinedinst.

MRS. E. J. STROUD, mother of Miss Patricia Morton, of Winchester, England, who came to this country to be queen of the Apple Blossom Festival at Winchester, Va. Mrs. Stroud has gone to New York after a visit to Washington, where she was a guest of the Women's Democratic Club, and also of the English Speaking Union.

Hon. Nellie Tayloe Ross, former Governor of Wyoming; Mrs. Albert Sidney Burleson, wife of former Postmaster General Burleson; Mrs. James DeWolf Perry, wife of the presiding Bishop of the Episcopal Church; Mrs. William Cooper Proctor, Mrs. William H. Crocker, Mrs. Charles L. Slattery and Mrs. E. H. Harriman.

Mrs. Ray Lyman Wilbur was the guest in whose honor Dr. Anna Peck entertained yesterday at luncheon at the Carlton. Invited to meet Mrs. Wilbur were Mrs. Frank Clark, Mrs. Ray Spear, Mrs. William W. Smith, Mrs. A. N. Baggs, Mrs. Thomas Turner and Mrs. George Skinner.

Former Senator and Mrs. George Wharton Pepper have arrived from their home in Philadelphia and are stopping at the Carlton.

The Secretary of War, Mr. Patrick J. Hurley, attended the luncheon given yesterday by the Ambassador of Chile, Senor Don Carlos G. Davila, in honor of Col. Arturo Merino, chief of the Army Air Corps of Chile. Among the other guests were the chief of staff, Gen. Douglas MacArthur; the Assistant Secretary of War, Mr. Frederick H. Payne; the Assistant Secretary of Commerce for Aeronautics, Mr. Clarence N. Young; Maj. Gen. James E. Fechet, chief of the Army Air Corps; Brig. Gen. George Van Horn Moseley, Col. Alfred T. Smith, assistant chief of staff; Capt. William Baggaley, Capt. John H. Towers, Maj. Hayes Kromer, Maj. Walter G. Kilner, Maj. Howard C. Davidson, commandant of Bolling Field; Capt. Thomas J. Davis, Capt. Dario Mujica, of the Chilean army, aid to Col. Merino; Lieut. Harold Brand, Lieut. Filipe Latorre, Mr. C. H. Webster, Mr. Burdett Wright, Mr. James Doolittle, Mr. S. L. Barker, Mr. Warren L. Baker, Maj. H. M. P. Cunningham and members of the embassy staff, including the first secretary, Senor Don Oscar Blanco Viel, and the commercial secretary, Senor Don Carlos de la Barra.

The Secretary of the Treasury, Mr. Andrew W. Mellon, has left Washington for New London, Conn., where he will take part in the Coast Guard Academy graduation exercises.

Representative Owen Made Grandmother.

Mr. and Mrs. William Painter Meeker, of Baltimore, are receiving congratulations on the birth of a daughter yesterday. Mrs. Meeker is a daughter of Representative Ruth Bryan Owen.

Mrs. Owen went to Baltimore to see Mrs. Meeker and the child.

Lieut. James G. Bain, U. S. A., and Mrs. Bain will sail today from Manila, Philippine Islands, after completing a two-year tour of duty at Fort Mills, Corregidor, Philippine Islands. They will return to the United States via the Suez Canal, visiting Borneo, Java, India, Egypt, France, Italy, Germany, Holland and England en route.

Lieut. and Mrs. Bain will arrive in New York, August 3, and will come to Washington for a month's visit with Mrs. Bain's parents, Mr. and Mrs. Paul G. Broch in the Mendota Apartment, before proceeding to Lieut. Bain's new station at Fort Sheridan, Ill.

Miss Bostrom Will Sail Soon For Wedding

Marriage to Take Place in Sweden; New Home in New York.

The Swedish Minister, Mr. W. Bostrom, accompanied by his daughter, Miss Ellis Bostrom, and her fiance, Mr. Sixten W. Wollmar, will sail from New York on June 6 aboard the Kroenigsholm.

Miss Bostrom has selected July 6 for the date of her wedding which will take place at Skogshyddan, Saron, their country home in Sweden, where Mme. Bostrom and Miss Pauline Bostrom have been this winter. She will have for her attendants her sister and a number of Swedish friends, as the trip is a bit too long for the several of Miss Bostrom's Washington friends and sister debutantes whom she might have chosen as attendants had the marriage taken place here.

It is probable that the King of Sweden and other members of the royal family will attend the wedding as they are friends of the Minister and Mme. Bostrom, and both Miss Pauline and Miss Ellis were presented to court society during the past winter.

Mr. Wollmar who makes his home in New York where he is engaged in business, is the son of Mr. and Mrs. Karl S. L. Wollmar, of Malmo, Sweden. After the marriage Mr. Wollmar and his bride will make their home in New York.

Mrs. Lamont on Visit To New York City.

Mrs. Robert P. Lamont, wife of the Secretary of Commerce, has gone to New York for a short visit. She will return to Washington early next week.

Mr. and Mrs. Alexander Burton Hagner are receiving congratulations on the birth of a daughter. The child will be christened Margaret Allison, in memory of Mrs. Hagner's grandmother, the former Miss Margaret G. Allison, of Trenton, N. J. Mrs. Hagner's sister, the Baroness van der Elst, of Brussels, was Miss Allison Roebling, also named for her grandmother.

Mrs. Hagner was, before her marriage, Miss Caroline Roebling, the daughter of Mrs. Arthur O'Brien, of Esta Brook.

Rear Admiral Julian L. Latimer, U. S. N., retired, of Charleston, W. Va., with his wife and daughter, Miss Laura Latimer, and Mrs. C. A. Richardson, have taken an apartment at Wardman Park.

Mrs. Houston Johnson entertained at luncheon yesterday at Wardman Park, where she is living, in honor of Mme. Peter, wife of the Minister of Switzerland. Among her guests were Mrs. Harlan F. Stone, Mrs. David A. Reed, Mrs. William R. Castle, jr., Mrs J. Harry Covington, Mme. Massanska, Mrs. Sydney A. Cloman and Mrs. Henry Price Wright.

Mr. and Mrs. Cecil Barret, accompanied by their daughter, Miss Hermine Barret, have gone to London from Paris to be with their other daughter, Miss Audrey Barret, who will be presented at the Court of St. James next week.

They will be abroad for several months touring the Continent before returning to their home in Baltimore.

Maj. and Mrs. Louis Pendleton will entertain a large party at dinner this evening at the Shoreham in honor of Mrs. Pendleton's mother, Mrs. Charles Platt, of San Francisco, who is now their house guest. Mrs. Platt plans to return to California about the first of June.

Mr. J. Marcus was host at a farewell dinner on Tuesday evening before sailing for Europe, where he will spend the summer.

Mrs. Evelyn H. Pettus, of 1332 Randolph street, has announced the marriage of her daughter, Miss Lurlyne Frances Pettus, to Mr. Montreville Morris Sweetnam. The ceremony took place in Manila March 19.

Mr. and Mrs. Sweetnam, on their return to this country, will make their home in Baltimore.

Senator Claude S. Swanson is at the Willard.

Envoy Herrick To Be Honored In New York

Claudel to Take Part in Commemoration of Late Ambassador.

The Ambassador of France, M. Paul Claudel, will go to New York today to take part in the ceremonies associated with a commemoration to the late United States Ambassador to France, Mr. Myron T. Herrick.

A bust of the beloved diplomat, who endeared himself by his tactful chaperanoge of Lindbergh four years ago, will be sent to Paris shortly.

It is sculptured in wood that was part of the original White House. The bust is made from the roof beams of the Executive Mansion constructed in the latter part of the eighteenth century. This wood survived the firing of the Capital in 1814 and was removed four years ago, when the White House was under repair.

Mrs. George Anderson Gordon is visiting her mother, Mrs. Samuel H. Vandergift, at her residence on New Hampshire avenue. Mr. Gordon is counselor of the American Embassy in Berlin, and charge d'affaires during the absence of Ambassador Frederic M. Sackett, who is visiting in this country.

Mr. and Mrs. Gordon were married a little over a year ago, the wedding taking place at the American Legation in Dublin, where the Minister and Mrs. Frederick Sterling were hosts to the bride and bridegroom and to a large house party for several days before the wedding. Mrs. Gordon was formerly Mrs. George Garrett, of Washington.

Mrs. Joseph Leiter will entertain at a dinner dance at Grasslands, May 30, for Mr. Leiter's niece, Miss Audrey Campbell, who is a student at Fermata School at Aiken, S. C.

Mr. and Mrs. Leiter are now in Louisville, Ky., where they have taken a house for the Derby, in which Mr. Leiter has an entry. They will not reopen their home on Dupont Circle again this season, and when Mrs. Leiter returns from Louisville she will be the guest of her mother, Mrs. John R. Williams, for a few weeks before going to their summer home at Beverly Farms, Mass.

Mrs. Jesse W. Nicholson left yesterday for Atlantic City, where she will address a meeting.

Brig. Gen. and Mrs. George P. Scriven are at the St. Regis Hotel in New York.

Mrs. George B. Fox and Mrs. Abbie G. Poor have arrived from their home in Portland, Me., and are at the Dodge Hotel for an indefinite stay.

Princess Obolensky Engaged to Marry.

Coincident with the visit of Princess Alexis Obolensky in Washington, where she will arrive the end of the week to be the guest of Mrs. Stanley Carr, comes the announcement of the engagement of her daughter, Princess Anna Alexis Obolensky, to Prince Serge Gregory Troubetskoy, of New York. Both are members of Russian families, who have made their homes in this country since the Russian revolution and have engaged themselves in business here.

The marriage, which will take place in the family Orthodox church of the bridegroom-elect at Clamart, near Paris, in August, will further unite two families that have been allied by marriage for five generations. The civil ceremony will take place in New York within a few days.

Mrs. Wilton J. Lambert and Mrs. William Bailey Lamar are new additions to the ranks of American hostesses for the formal opening of the French Colonial and Overseas Exposition to be held in Paris.

They went to New York yesterday

Sailing for Europe

MRS. WILTON J. LAMBERT, Who went to New York yesterday preparatory to sailing today for Europe, where she will remain until the early fall.

preparatory to sailing today on the S. S. Roma for an extended motor trip through Italy, Switzerland and Germany, planning to reach Paris around the middle of July.

They will go to London after their sojourn in Paris, preparatory to sailing for this country early in October.

Mr. and Mrs. George D. Widener, of Philadelphia, will occupy Ocean View, the Bellevue avenue villa of the Undersecretary of the Treasury and Mrs. Ogden L. Mills in Newport this season.

Mrs. Karl W. Corby entertained at luncheon yesterday at Normandy Farms.

Mr. and Mrs. Ellesworth Alvord have sailed for Europe, where they plan to spend about six weeks.

Mrs. Childress and Daughter To Visit in New York.

Mrs. John W. Childress and her daughter, Miss Charlotte Childress, will close their home on Twentieth street early in June when they will leave for New York to spend about six weeks.

They will be there during the absence of Mr. Childress who will sail June 3 for Vienna, where he is going in the interest of the International Rotary convention.

Mrs. Alan Gray entertained at luncheon and bridge on Tuesday at her home on Shepard street.

Miss Ada L. Comstock, president of Radcliffe College at Cambridge, Mass., is at the Carlton for a few days. Miss Comstock is a member of the Federal Commission on Law Observance and Enforcement.

The Sigma Theta National Sorority will open its annual convention in Washington today with a business meeting, when the officers for the coming year will be elected.

The out-of-town guests will spend tomorrow sight-seeing and tomorrow night a banquet will be held at the Washington Hotel. The convention will close with a tea on Sunday afternoon. Miss Edith Michaud, of Alpha Chapter, is chairman of the convention committee.

Iowa State Society Dance Tonight.

The Iowa State Society of Washington will hold a dance at the Willard Hotel tonight. The president of the society, Mr. Claude R. Porter, Interstate Commerce Commissioner, is desirous of having all Iowans in Washington attend in order that the activities of the society for the coming summer may be considered.

Lieut. Col. Henry Merrick will have charge of the dance.

At the last formal meeting of the Oklahoma State Society, for the season of 1930-31, which will be held at the Burlington Hotel tomorrow night, there will be a musical program given by the male quartet of Central High School.

All Oklahomans and their friends are urged to be present.

Physical Education Body Will Organize in Capital

Women teachers of physical education in the District will meet at 8 o'clock tonight in Corcoran Hall, George Washington University, for the purpose of organizing a permanent physical education association.

Plans for the meeting were announced yesterday by Ruth H. Atwell, director of physical education for women at George Washington.

Morrow Rumor Denied by Pastor

Cleric Declares He Is Not Engaged to Daughter of Senator.

New York, May 14 (A.P.).—The persistent report that Miss Elisabeth Morrow, eldest daughter of United States Senator Dwight W. Morrow of New Jersey, and the Rev. Clyde H. Roddy, of North Arlington, N. J., are engaged, was given point-blank denial by the Presbyterian pastor today.

No member of the Morrow family at Englewood would discuss the report. A woman, who declined to say who she was, answered inquiries by saying she had been instructed to deny that any engagement existed.

From Baton Rouge, La., however, came dispatches quoting the minister's sister, Miss Myrtice Roddy, as saying Miss Morrow and her brother were engaged. Miss Roddy said she had been informed of the engagement by letter from her brother. When told later her brother had denied the engagement, Miss Roddy said she must have misunderstood. She explained that when she told of the engagement she was under the impression an official announcement had been made from the Morrow home.

National Players Are Guests.

Members of the stock company playing at the National Theater were the guests of the Reciprocity Club of America, Washington section, at a dinner meeting last night in the Mayflower Hotel. Arthur C. Smith is president of the group, one of the city's newest service clubs.

Sterling Flatware
Takes a drop in price

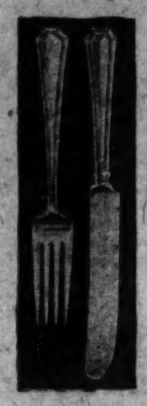

as much as
33⅓% LESS

You may never again be able to buy at such phenomenal low prices. How long this condition will exist is uncertain—to secure full advantage of these reductions immediate selection is advised.

Typical Reductions

	LAST YEAR	NOW
12 Fairfax Salad Forks	$35.00	$22.00
12 Dolly Madison Dessert Forks	42.00	32.00

DULIN & MARTIN
Connecticut Ave. and L
PARKING SERVICE—Connecticut Avenue Entrance

Autos Call on Notice. Established 1875

You Take No Chances When HINKEL Cleans Your Rugs and Carpets

OUR plant is fireproof throughout—our facilities are modern in every respect—we Insure Your Floor Coverings at FULL VALUE against damage or loss from any source, while in our hands.

¶Call and see our establishment, and you'll know why Hinkel has been doing the most of Washington's carpet cleaning, ever since 1875. Service and prices that you will find satisfactory.

ALL RUGS SCOURED BY HINKEL, GLUE-SIZED FREE OF CHARGE WHEN SUCH TREATMENT IS REQUIRED

All Rugs Stored in Fireproof Steel Racks

E. P. HINKEL & CO.
Rug and Carpet Cleaning—Fine Floor Coverings
600 Rhode Island Ave. N.E. Phones POt. 1172-3-4-5

The Collier Inn
COLUMBIA RD. AT 18th ST.
Opposite Ambassador Theatre
LUNCHEON
11:00 Until 2:15
Special Plates and Salads 45c to 75c
DINNER
5:00 to 7:45
Special Four-Course Dinner 75c
Special Five-Course Dinner $1
Club Plates, 55c to 75c
Our Catering Department will furnish our "Own Made" Ice Cream in fancy molds, fresh fruit pies, salads and cakes when you entertain.

SALE!
FRIDAY and SATURDAY
Potted Everblooming
BUSH ROSES
65c ea.
6 for $3.75
12 for $7.00
These varieties:
Pernet, Ophelia, Butterfly, Red and Pink Radiance ... Columbia, Briarcliff Rapture, Rose Landia. All 3 years old, field grown. From our own nursery.
For Sale also at our nursery above Rockville on Frederick Pike.
GUDE'S
GARDEN SHOP
A. GUDE SONS CO.,
747 14th St.NW. Djs. 5784

REGRETS
Nothing but sad regrets when you let novices handle your valued properties.
In the matter of cleaning and the care of costly rugs and carpets there is more to know than one can possibly learn in decades.
Greatest portion of important floor coverings in Washington is entrusted to our care every year since 1901.
NAZARIAN & HEKIMIAN
1226 CONN. AVE.
Repairing, Cleaning, Washing, Storing.
Estimates Furnished.
Phone North 2747
North 2743
Free Booklet for Classification
Free Appraisal for Clients Only
"We Do Not Experiment With Your Rugs"

When he travels he likes to be proud of his luggage

And he can be, if he is making the trip with Camalier and Buckley luggage. We specialize in those new and exclusive cow and pigskin cases, built on modern lines, that carry suits so flat, so perfectly, they're ready to put on, *without pressing*, as soon as your case is unpacked!

Varying sizes, to carry one, two or three suits—$18.50 and up

Camalier & Buckley
Fine Leatherware
1141 CONNECTICUT AVENUE
Two doors above the Mayflower.

Panama Hats
Cleaned, Blocked and Dyed
BACHRACH
Hats—Created—Renewed
737 Eleventh St.

THE PARROT
Lay aside the cares of cooking. Bring the family. Our food tastes just like it does at home—and it's no more expensive.
LUNCHEON TEA DINNER
1643 CONN. AVE.

Telegraphic Deliveries Anywhere
We'll Save the Day for You
—in case your overlook a Birthday or Anniversary, until the last minute. A telephone call to us will quickly send on their way—
CHOICEST FLOWERS
A Bouquet, Basket or Box, as you prefer.
MODERATE PRICES.
GEO. C. SHAFFER
Open Eves. & Suns.
900 14th St.
Phone National 0106

PASTERNAK
FUR
STORAGE
... modern dry-cold-air vaults, utmost safety, standard rates ... remodelling at low summer charges.
Telephone Decatur 0184
M. PASTERNAK
1219 CONNECTICUT AVE.

Our Greatest
MAY SALE

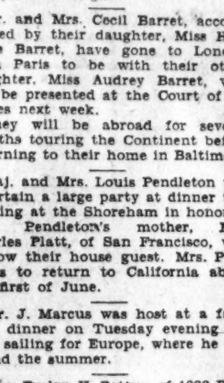

10% REDUCTION
On All Ivy Foundation Garments
Substantial Reductions on Discontinued Models
$7.95 Corsets
Now $2.95 and $3.50
$4.95 Girdles, $1.95
IVY CORSET SHOP
"A Shop Every Woman Should Know"
13th and G Streets

PASTERNAK
MISSES' DEPARTMENT
Important Reductions On Spring Apparel
... frocks and gowns for day and evening, coats and suits, town and sports ... at reduced sale prices ... second floor.
M. PASTERNAK
1219 CONNECTICUT AVE.

TRADE MARK
REGISTERED
Antique and Modern FURNITURE
Semi-Antique Oriental Rugs in all sizes, Valuable Imported China and Glassware, Antique Silver ad Sheffield Plate, Paintings, Prints, Ornaments, Chinese and Japanese Objects of Art, Draperies, Mirrors and Many Other Articles of Vertu.
Comprising
The Thompson Sale
from the Estate of Colonel Robert M. Thompson by order of Sarah Thompson Pell, Executrix, with additions from other estates, a prominent local owner now in Europe, and Other Sources.
To Be Sold at Public Auction
Within Our Galleries 715 13th Street
Tuesday, Wednesday, Thursday and Friday
May 19th, 20th, 21st and 22nd, 1931
At 2 P. M. Each Day
On Exhibition Saturday and Monday, May 16th and 18th.
Catalogues on Application to
C. G. Sloan & Co., Inc., Aucts.
Terms: Cash

Just Imagine!
20 per cent reduction on everything the studio produces ... and at Underwood's!
And just when you'd like so much to have a new portrait!
It makes no difference whether you'd like highest priced or the most inexpensive—whether you'd rather come to the studio or be photographed at home or in the garden. But make it a point to phone today for an appointment ... there must naturally be a time limit on this sweeping discount.
UNDERWOOD & UNDERWOOD
Portraits of Quality
1230 Connecticut Avenue DEcatur 4100

RADIO
BRIDGE
GARDEN HINTS

FEATURES of INTEREST to WOMEN

HOROSCOPE
FASHIONS
RECIPES

YOUR NAME

WHAT DOES IT MEAN?

By HARRY A. DEFERRARI, Ph. D.

THE family name "Flynn" (also written "Flinn," "O'Flynn," etc.) is of Celtic origin. Its source is the Irish "O Floinn," which means the "descendant of Flann." The personal name "Flann" means "red," and was originally given as a nickname to persons with red complexions or red hair. Old Irish records mention a man called "Flann of the Monastery," who became famous as a poet and teacher in the eleventh century. A common Irish variation of "O Floinn" is "O Loinn." In adopting what they believed to be the English equivalents of their Irish names some families who were originally called "O Loinn" have changed that name to "Lind," "Lynn," "Linn," and even "Lindsey."

The family name "Loveless" is popularly described as being derived from "love-lass" and as being a nickname for persons who became conspicuous in their courtships. According to another popular explanation "lovelace" is to be taken literally as a nickname for persons who loved and made use of lace in their garments. There is no proof whatsoever of the above popular explanations. Old documents give adequate evidence that "Lovelace" is merely a variation of "Loveless." The most important male character in Richardson's novel called "Clarissa Harlowe" is named "Lovelace." Because of the habits of that character the name "Lovelace" is sometimes used as a synonym for a libertine. However, this derived meaning is of such late origin that it can not be considered as a possible meaning of the family name.

The family name "Loveless" is of English origin. It is to be taken literally as a nickname meaning "without love," "unloving" or "unlovely." This name appears to be first recorded in the Hundred Rolls (1273). That important document includes the names of Albricus Loveles and Sarra Loveles.

(Watch this column every day. Your name will appear here.)

(Copyright, 1931.)

Helping the Homemaker

By LOUISE BENNETT WEAVER.

Cheese Fondue.

Meat Substitute on Menu.

Cheese Fondue — Buttered Asparagus
Radishes — Spring Onions
Bread — Peach Jam
Tomato Jelly Salad
Pineapple Upside Down Cake
Cream — Coffee

Cheese Fondue, Serving Six.

1½ cups hot milk
1½ cups soft bread crumbs
1 teaspoon salt
¼ teaspoon paprika
¼ teaspoon celery salt
1 tablespoon chopped parsley
1 teaspoon finely chopped onions
½ cup pimento cheese, cut fine
½ cup yellow cream cheese
4 egg yolks
4 egg whites, beaten

Mix milk and bread. Let stand for five minutes. Add seasonings and cheese. Add yolks and fold in egg whites. Pour into shallow, buttered baking dish. Set in pan of hot water and bake for 35 minutes in moderately hot oven. Serve in dish in which baked.

Tomato Jelly Salad.

1 cup canned tomato soup
1 cup boiling water
1 tablespoon granulated gelatin
4 tablespoons cold water

Pour boiling water over gelatin which has been soaking for five minutes with cold water. Add tomato soup. Mix well. Pour to thickness of 1½ inches in shallow pan which has been rinsed out with cold water. Cool and chill until stiff. Cut in 1½-inch squares and arrange on lettuce leaves and top with portions of salad dressing.

This salad blends well with fish or chops.

Cake Mixture.

1½ cups diced pineapple
1½ cups flour
2 teaspoons baking powder
⅛ teaspoon salt
½ cup sugar
2 eggs
½ cup milk
4 tablespoons butter, melted
1 teaspoon lemon extract
½ teaspoon vanilla

Mix flour, baking powder, salt, sugar, eggs and milk. Beat for three minutes. Add butter and extracts. Pour pineapple over top of sugar mixture in frying pan. Add cake batter. Bake in frying pan for 30 minutes in moderate oven. Carefully turn out upside down and serve, cut in wedge-shaped pieces.

RADIO PROGRAMS

FRIDAY, MAY 15.
LOCAL STATIONS.
(Eastern Standard Time.)

WRC—National Broadcasting Co.
(316 Meters, 950 Kilocycles.)

6:30 a. m.—Health Exercises.
7:00 a. m.—Gene and Glenn.
7:15 a. m.—Morning Devotions.
7:30 a. m.—Cheerio.
8:00 a. m.—Parnassus Trio.
8:15 a. m.—Orchestra with Lew Conrad.
8:45 a. m.—A. & P. Food—Col. Goodbody.
9:00 a. m.—Parnassus Trio.
9:15 a. m.—U. S. Army Band.
9:30 a. m.—National Home Hour.
10:00 a. m.—Hawaiian Serenaders.
10:30 a. m.—Realities of Romance.
11:00 a. m.—Encyclical on Labor, by Pope Pius XI, from Station HVJ, Vatican City.
12:30 p. m.—National Farm and Home Hour.
1:30 p. m.—Sunshine Carolers.
2:00 p. m.—Woman's Radio Review.
2:00 p. m.—Edna Wallace Hopper.
2:15 p. m.—Dancing Melodies.
3:30 p. m.—Radio Guild. Presenting "The Girl With the Green Eyes," Blythe Daly.
4:15 p. m.—Fireside Songs.
4:30 p. m.—Benjamin Moore Triangle.
4:45 p. m.—Tea Timers.
5:00 p. m.—News Resume.
5:00 p. m.—"The World in Music," by Pierre V. Key.
5:15 p. m.—Black and Gold Orchestra.
5:30 p. m.—Ritz's Dance Orchestra.
6:00 p. m.—Amos 'n' Andy.
6:15 p. m.—Quaker State Maids.
6:30 p. m.—Phil Cook.
6:45 p. m.—Oriental Coffee Orchestra.
7:00 p. m.—Cities Service Orchestra and Cavaliers.
8:00 p. m.—Clicquot Club.
8:30 p. m.—Dodge Quartet.
8:45 p. m.—Saki Get Rich.
9:00 p. m.—Week-End Hour. Countess Albani.
9:30 p. m.—R. K. O. Program.
10:00 p. m.—Limelights.
10:30 p. m.—Gilbert and Sullivan Gems.
11:00 p. m.—Phil Spitalny's Orchestra.
12:00 (midnight)—LaSalle Orchestra.
12:30-1:00 a. m.—Canton Orchestra.

WMAL—Columbia Broadcasting System.
(475.9 Meters, 630 Kilocycles.)

8:00 a. m.—Morning Moods.
8:30 a. m.—Max Fischer's Orchestra.
8:45 a. m.—Newsy Jingles.
9:00 a. m.—Frank W. Young.
9:15 a. m.—Julia Sanderson and Frank Crummit.
9:45 a. m.—Ethel West, soprano, with Frank Young, pianist.
10:00 a. m.—Emily Post.
10:15 a. m.—Cooking, Travelogues.
10:30 a. m.—Mrs. John S. Reilly.
10:45 a. m.—Curtis Burnley.
11:00 a. m.—Paul Tremaine's Orchestra.
11:30 a. m.—Revue.
12:00 (noon)—Felix Ferdinando Orchestra.
12:30 p. m.—Lotus Orchestra.
1:00 p. m.—Varieties.
1:15 p. m.—Theo Karle, tenor.
1:30 p. m.—Ann Leaf, organist.
2:00 p. m.—Salon Orchestra.
2:45 p. m.—"Man Control & His Own Development," Dr. Oscar Riddle.
3:00 p. m.—U. S. Marine Band Orchestra.
3:45 p. m.—Edna Thomas.
4:00 p. m.—Light Opera Gems.
4:30 p. m.—Dodge Twins.
4:45 p. m.—Tony's Scrap Book.
5:00 p. m.—"Topics in the Realm of Sports," Kirk Miller.
5:15 p. m.—Chats With the Weather Man.
5:25 p. m.—The Job-Fund Wrestling Tournament," George Adams.
5:30 p. m.—Roy Atwell.
5:45 p. m.—News Flashes.
6:02 p. m.—Morton Downey.
6:20 p. m.—Civic Talk.
6:30 p. m.—At Home With Jimmy and Jane.
7:00 p. m.—Pryor's Band.
7:15 p. m.—Barbershop Quartet.
7:30 p. m.—Dutch Masters.
8:00 p. m.—Story Hour.
9:00 p. m.—Annette Hanshaw, contralto.
9:30 p. m.—March of Time.
10:00 p. m.—Fletcher Henderson Orchestra.
10:15 p. m.—Rosa Pollio Jarman, mezzo-contralto, with Eula Alexander, pianist.
10:30 p. m.—Ben Bernie Orchestra.
11:00 p. m.—Herbert Gordon's Orchestra.
11:30 p. m.—Nocturne, Ann Leaf.

WOL—American Broadcasting Co.
(229 Meters, 1,310 Kilocycles.)

7:00 a. m.—Musical Clock.
8:00 a. m.—Chimes.
8:05 a. m.—Musical Clock.
10:00 a. m.—Peggy Clark's Chat.
10:15 a. m.—Variety Program.
10:30 a. m.—Victor Herbert's Melodies.
11:00 a. m.—Bertha Parker's Beauty Talk.
11:10 a. m.—Excerpts from Light Operas.
11:30 a. m.—Previews of Coming Attractions.
12:00 (noon)—Luncheon Music.
12:30 p. m.—Paul D. Gable, organist.
1:00 p. m.—Sports Hour.
3:30 p. m.—Novelty Entertainer.
3:45 p. m.—Tea Time Chatters.
4:00 p. m.—Bernice Russell, pianist.
4:15 p. m.—Waltz Time.
4:30 p. m.—Popular Melodies.
4:45 p. m.—Earl Bauman, tenor.
5:00 p. m.—In Funnyland With Uncle Jerry.
5:15 p. m.—March of Music.
5:30 p. m.—Opportunities.
5:45 p. m.—Sportoria.
6:15 p. m.—Tom Collins, jr.
6:30 p. m.—Fair Syncopators.
6:45 p. m.—Aerial Columnist.
7:00 p. m.—Dinner Music.
7:20 p.m.—News Flashes.
7:30 p. m.—"Melting Pot," fourth act.
8:00 p. m.—Ronald Dawson, "Hints on Writing Radio Plays."
8:05 p. m.—Musical Interlude.
8:15 p. m.—Rose Novak, violinist; Edith Louise Urban, pianist.
6:30 p. m.—Dancing Tambourines.

WJSV—Independent Publishing Co.
(265 Meters, 1,460 Kilocycles.)

9:00 a. m.—Down South.
9:05 a. m.—Weather Report.
9:49 a. m.—Hints to Housewives.
10:00 a. m.—Chocolate Cakes.
10:30 a. m.—Decoration Talk.
11:00 a. m.—Sacred Hour.
12:02 p. m.—National Farm News.
12:30 p. m.—Madrilon Orchestra.
1:30 p. m.—Old King Tut.
2:30 p. m.—Washington College of Music.
3:00 p. m.—Bob and David.
3:30 p. m.—Aristocrats Dance Orchestra.
4:00 p. m.—Science and History.
4:15 p.m.—Along Route 50.

Rebroadcasts From Home and Siam

11 a. m. (WRC)—Encyclical on Labor by Pope Pius XI, from Station HVJ, Vatican City.

12 noon (WJZ, WBAL)—Special Program from Siam for the King of Siam.

3:30 p. m. (WRC)—Radio Guild.

5:30 p. m. (WRC)—Rice's Dance Orchestra.

7 p. m. (WRC)—Jessica Dragonette and Cavaliers.

7:30 p. m. (WMAL)—Dutch Masters.

8:15 p. m. (WJSV)—Talk by Harold A. Lafount, Federal Radio Commissioner.

8:30 p. m. (WRC)—Dodge Quartet.

9 p. m. (WMAL)—Annette Hanshaw and orchestra.

9:30 p. m. (WRC)—R-K-O—Ruth Etting.

10:30 p. m. (WRC)—Gilbert and Sullivan Gems.

6:00 p. m.—Musical Interlude.
6:15 p. m.—Sports.
6:20 p. m.—News Flashes.
6:30 p. m.—Classified Hour.
7:15 p. m.—Jessie Fanning, pianist.
7:30 p. m.—Abilio Martins Orchestra.
8:00 p. m.—John Ruskin Program.
8:15 p. m.—Harold Lafount, Radio Commission, talk, "National Parks."
8:30 p. m.—Judge Paul Linebarger.
9:00 p. m.—Dance Orchestra.
10:00 p. m.—Beverly May, baritone.
10:15 p. m.—Art Stone, pianist.
10:30 p. m.—Nat Metzger, barytone.
10:45 p. m.—Gondoliers, string music.
11:00 p. m.—John Slaughters' Dance Orchestra.

WBAL Independent Operation.
(1,060 Kilocycles.)

7:30 a. m.—Sunbirds.
8:00 a. m.—Musical Program.
8:30 a. m.—Ford and Wallace.
8:45 a. m.—Miracles of Magnolia.
9:00 a. m.—Libby, McNeil & Libby Program.
9:15 a. m.—U. S. Army Band.
10:00 a. m.—Music of the Ages.
11:00 a. m.—Arundels.
11:30 a. m.—Adam and Eve.
11:45 a. m.—Organ Melodies.
12:00 (noon)—Noone-Time Tunes.
12:30 p. m.—Farm and Home Hour.
1:30 p. m.—Gloom Chasers.
1:45 p. m.—Sisters of the Skillet.
2:00 p. m.—Musical Program.
2:15 p. m.—Poetry Recital.
2:30 p. m.—Samuel Goldscher, violinist.
2:45 p. m.—Chicago Serenade.

760 Kilocycles.
Synchronized Operation WBAL-WJZ.
(Tune WBAL on WJZ Dial Setting.)

3:00 p. m. to 12 p. m.—Programs same as WJZ.

CHAIN STATIONS.
(Associated Press.)

Eastern standard time. P. M. unless indicated. (Programs subject to last-minute change by stations.)

454.3—WEAF (NBC)—660

5:00—World in Music.
5:15—Dinner Music.
5:30—Theater Bits.
5:45—Orchestra.
6:00—Maj. Bowes' Family.
7:00—Orchestra and Cavaliers.
8:00—Eskimos.
8:30—String Quartet.
8:45—Saki Get Rich.
9:00—Week-End Program.
9:30—Theater of Air.
10:00—Lopez Orchestra.
11:00—Spitalny's Orchestra.

348.6—WABC (CBS)—860

5:00—Barn Orchestra.
5:30—Roy Atwell.
5:45—Crime Club.
6:00—Morton Downey.
6:15—Hotel Orchestra.
6:30—Adventures.
6:45—Kate Smith.
7:00—Pryor's Band.
7:15—Barbershop Singers.
7:30—Old-Time Music.
8:00—Story Hour.
9:00—Musical Program.
9:30—News Drama.
10:00—Henderson's Orchestra.
10:30—Ben Bernie Orchestra.
11:00—Renard Orchestra.
11:30—Ann Leaf.

394.5—WJZ (NBC)—760
(Synchronized with WBAL)

5:00—Raising Junior.
5:15—Ballew Orchestra.
5:30—Scores; Laddies.
6:00—Amos 'n' Andy.
6:15—Mme. Alda.
6:30—Phil Cook.
6:45—The Nightingale.
7:00—Chocolateers.
7:30—Landt Trio; Pollock and Lawnhurst.
7:45—Vanishing America.
8:00—Jones and Hare.
8:30—Chorus and Orchestra.
9:00—The Quakers.
9:30—Clara, Lu and Em.
9:45—Ragamuffins.
10:00—Slumber Music.
10:15—Topics in Brief.
10:30—Light Opera.
11:00—Richardson's Orchestra.
11:30—Funk's Orchestra.

Dare Interprets the Mode

Right: Turquoise blue marocain forms this oddly incrusted ensemble. The collar of the jacket makes a loose scarf. The chic ensemble at the left is of brown and beige crepe flamenga. (Courtesy of Tollmann, Paris.)

New York, May 14.

YOU'LL just have to resign yourself to leaving at home your week's correspondence, pencil, address book and all the other oddments and what-nots so many lovely ladies simply feel lost without. All you're permitted to carry in your smart new bag are hanky, only the absolute essentials of beauty repair and cigarette case and briquet, if you must. Not that the new bags are any tiny affairs. No, they're medium sized, but there's a hard-and-fast law which must be obeyed, to-wit, or i. e., "A chic purse never bulges!" And really the smartness of this season's bags depends on their retaining a slim, flat appearance. Even traveling bags are made to achieve the maximum of room with the minimum of bulkiness.

The smartest bags are of leather. The business of having your bag made of the same material as your tweed suit is rather passe. Fabric bags for daytime use do occur occasionally, however. But the safest and the least apt to get worn looking long before they're prime are those in pin seal, lizard, calf or alligator.

The color of your bag depends on your costume, of course. But beware of having your bag and all your other accessories of the same color. For even if the color of your accessories contrasts with the color of your costume, that so-important air of casual elegance is lost when all your accessories are of the same color. Much better to have your purse and shoes of the same color or your purse and gloves and let your hat and scarf contrast with them. There are bag and glove or bag and shoe ensembles which are awfully smart.

And then there are the very new perfectly round satin afternoon bags with carnelian or jade clasps or the crepe de chine ones tucked or with fine side pleatings. And, by the way, though the envelope form is still with us, your bag can once more dangle from your arm by means of a handle of metal links or composition beads.

• • • •

The eye can't always believe what it sees—and one of the very best examples of this is the Tollmann summer ensemble which I sketch for you today! That interesting skirt arrangement that looks like some loose pleats gracefully tied isn't this at all—it is a flat incrustation of the pleated material! The whole is made of heavy turquoise crepe marocain. The collar of the three-quarter length jacquet forms a loose scarf with pleated ends.

More conservative in color, but with just as much chic and individuality in line is Tollmann's street ensemble. It is of crepe flamenga, beige and brown, with just mar-velous incrustations in the way of skirt pleats and diagonally slanting bodice!! And isn't the sleeve interesting with its three tricky cuffs?

• • • •

"To be truly smart, the clever woman of today will choose a street coat severely tailored and of two contrasting shades of the same material." I was told this by one of the most prominent couturiers of Paris—one who specializes in just such coats! 'N' that gave me the very idea I wanted for this week's leaflet—even after I designed just such a coat I wasn't satisfied, but designed just the right kind of scarf and beret to wear with it. Better hurry and send your stamped, self-addressed envelope to the Dare department of The Washington Post for this illustrated leaflet, and prove to yourself that it's both easy and economical to have a stunning street outfit this year!

• • • •

Summer hats for all parts of the day will interest you, we know. So look for Dare's weekly fashion letter in the Sunday Washington Post.

Au Revoir!

(Copyright, 1931.)

Wives of Tomorrow

FRANCES M'DONALD

THE FRYING PAN AND THE FIRE.

IF Patty who wrote us of her intention to divorce her new husband and marry his rival persists in her resolve after reading this letter offered below, she is braver than we would be under the circumstances. Truly these headlong souls who dash in and out of marriage as if being chased have India rubber nerves.

Patty, if you recall, bases her claim to freedom on the fact that her husband insists upon removing his collar when he comes home at night. Not having a doghouse in which to put him, Patty did the next best thing in her opinion and made him eat alone. This after two months of marriage. Now their relations are just what one would expect and Patty wants to be rid of him and marry the other boy who loved her before the wedding bells rang out. The one complication in Patty's case is that collar or no collar Patty confesses that "she forgets everything when he kisses her"—which augurs ill for the success of Patty's divorce and marriage number two.

And now comes another girl who flouted this column's advice, divorced her husband, and now advises Patty Read and wonder.

Dear Frances McDonald: Here's one for Patty. Not more than three months ago I asked your advice and then did as I pleased. I had "married the wrong man." Ha! It makes me laugh. I got a divorce. Then went through the most horrible loneliness, worrying about that "wrong" man, as to where he was and whom he was with. But I felt I was doing "the best thing," as friends and family counseled and nearly forced me. My mind having been made up, nothing could have stopped me, I guess. Well, no one can be as lonely and sad as the "divorcee." Girls aren't the right company, men make one tired and put one in a questionable position and the other married couples have partners and other interests. So I said I'll marry this other man who has waited six years for me. He is the one who really loves me, I did. Six days later I said "good-by" and started back to that horrid "wrong man." He thought I was crazy to do such a terrible thing. I thought so, too. But—hadn't all my friends coaxed me to marry the college man who was "somebody?"

My people convinced me that I had gotten the "wrong man." Hadn't I married the "right man" and found his kisses sickening, his college conventions smothering and his every move compared to the "wrong man" exasperating. I respect him very, very much. I am sorry for what I've done, probably ruined his life. I'll always have bitter regrets for breaking him, as I probably have done. But now I'm back with the "wrong man." He gets cross when he thinks of what I've done. It takes all the tact my muddled brain can command, but do you know we are happy together? I don't care if you laugh at me, laugh real loud! My parents have been disgraced, they say. They won't ever want to see me, I guess. I don't blame anyone. But there are new friends to make, that will help. So Patty, go away for a week or so. In getting readjusted, don't make a fool out of yourself as I have. You may lose forever. I am very beautiful, educated and have a very good personality or I'd have lost forever. Our 2-year-old baby is happy too now. When you and your "wrong man" have accustomed yourselves to each other, suffered, hated, loved, played, planned together, you'll grow together.

Get interested in making good eats for him. It's fun, and its so much fun to see these hungry men gobble. Put humor into those awful things. We caught baby feeding herself and cat with a fork and couldn't spank her for laughing. You don't have the baby yet, but that longing will strike you all at once some day when you see a particularly sweet one. They're lots of worry, but wonderful. We acted terrible toward each other, too, at first. I knew. Don't tell anyone another word from now on. That was my mistake, too—broadcasting to mama. Sympathizers are poison. Talk to some older and sensible person who has suffered things in life. That's our real source of golden happiness. You won't be happy separated. I too, at one time, was above washing dishes. I like it now, but the cost has been so great.

Experience is a treacherous teacher. No method is too severe for her. I'd sort of like to know you—maybe I do—who knows. A READER.

Marie and Ileana Visit Italy.

Venice, Italy, May 14 (A.P.).—Dowager Queen Marie of Roumania and Princess Ileana, recently betrothed to Archduke Anton of Austria, arrived from Monte Carlo today for a few days visit.

WORK ON BRIDGE

CONTRACT BRIDGE.

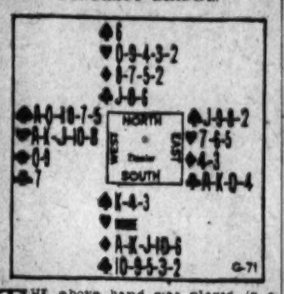

THE above hand was played in a game of Duplicate Contract, and most of the tables failed to make game with East and West holdings. At all the tables South opened with a bid of one Diamond and most of the Wests lured by the 100 honors, bid two or three Hearts. When that happened, North passed, and East, with the Ace-King-Queen of Clubs and normal support for Hearts, unhesitatingly jumped the partner's suit to four. It will be noticed that North and South, with Hearts the trump, would have no difficulty in saving game by winning two Diamond tricks and two Hearts.

Game was in the hand if West had realized that Spades might be a more advantageous trump, in spite of the four honors in Hearts. To start on a fishing epedition, West should have doubled South's Diamond. If East should answer with two Clubs (as West might well expect), West would bid two Hearts to give East a choice between Spades and Hearts, as the Heart bid under such circumstances would show clearly that West's strength was in those two suits. Of course, an East response with either Hearts or Spades would be entirely satisfactory to West.

Only three Wests doubled. At one of those tables East answered with two Clubs, West bid two Hearts, East three Hearts, and West four; so the bidding there went wrong also.

Another East caught the real significance of the double coupled with the Heart bid on the second round, and knew that West did not want to play at Diamonds, Clubs or No Trump he understood that his choice was between Hearts and Spades and showed his preference for Spades by bidding that suit on the second round. Game in Spades resulted.

Perhaps the most scientific bidding by East was shown at the remaining table where East called one Spade in response to West's double, realizing that an informatory doubler always welcomes a major answer. East's strong Clubs seemed to preclude the possibility that West wanted to play with that suit the trump, so East on the first round showed his four Spades by bidding one Spade and of course a game in that suit was the outcome.

(Copyright, 1931.)

Indoor and Outdoor Gardens

By JANE LESLIE KIFT

THE DECORATIVE VALUE OF A TRELLIS

HAVE you ever thought about the decorative value of trellises? They have been growing in popularity the last few years and architects are more and more realizing their charm. They are lovely when attached to the side walls of a low, white stucco house, or even a white clapboard one.

A trellis is well placed when attached to the wall on either side of a colonial doorway. Here it forms a parallel line with the glass side panels of the door, and is a reproduction of a decoration that was very popular, especially in the South, in the days just previous to the Civil War. We often see remnants of these lovely old trellises, occasionally in good condition, in the beautiful and stately gardens of Charleston, N. C., covered with the lovely Marshall Neal roses.

To attain their full beauty, trellises must stand on the southern or eastern side of the house. There is only one use to which we can put a trellis on a northern or western exposure, and that is to make it support an English ivy, which loves such an exposure and is about the only vine that will endure severe winds. On the other hand, when our trellis faces the south or east, we can adorn it with either flowering vines or ivy.

The trellis is also beautiful when used as a support for one of the worthwhile varieties of rambler roses. A pink daily that clambers up a trellis and peeps into our second story window is wonderfully appealing. We have been overlooking this old-fashioned daily rose of late and it seems a pity.

However, we do not have to confine our choice to roses when we are selecting a vine or plant to adorn our trellis. The common honeysuckle is always at its best when grown on a trellis. The coral variety is most attractive when trained against a white wall.

The clematis, either the purple or red jackmani type, is at its best in June, and the clematis paniculata is just the thing for later in the season. The latter is both showy and fragrant and is very colorful when in blossom.

(Copyright, 1931.)

All readers' questions on growing and care of indoor and outdoor flowers and floral decorations for social functions will be answered by Miss Kift, directly in this column if addressed in care of The Washington Post, or directly to readers if a self-addressed, stamped envelope is supplied.

What Today Means to You

By MARY BLAKE

"TAURUS."

IF May 15 is your birthday, the best hours for you on this date are from 11 a. m. to 1:15 p. m., from 4 p. m. to 6:15 p. m. and from 9 p. m. to 10:45 p. m. The danger periods are from 8 a. m. to 9:45 a. m. and from 2 p. m. to 3:50 p. m.

There will be experienced on May 15, according to the astrological indications, some unexpected disappointments, which will wear a worse aspect that their significance deserves. On the other hand, the other side of the picture reveals beneficial results, as out of what appears to be evil, good will come.

A child born on May 15, will develop a character of extremes: it will love passionately and hate bitterly: it will play with abandon and work with zeal. Moderation will not figure in its "make up." Its success or failure will depend on its ability to avoid incurring needless enmities.

Born on May 15, your character is a very likeable one. You are considerate of others, very unselfish, gentle in your ways, and sympathetic. You are not sufficiently aggressive to become a "big noise." In your own quiet way, inoffensive and effective, you will accomplish much. Whether you will reap the reward of your work, depends on its character, and whether others are willing to extend you that recognition that your efforts merit. If you should be fleched of the prizes that you deserve, it will be because of your hesitancy in "staking out your claim."

You do not care to "stay put," and seek frequent change of environment and position. When you feel your efforts are unappreciated, you always fail to stress or even mention this point, and change to some other field of endeavor. In this way, you often cut off your nose to spite your face. You are a great reader, especially of good fiction and biography. Although a fluent talker, your arguments—if they can be called such—do not carry with them the "punch" necessary to force conviction. You are rather susceptible to flattery—more so than is good for you. Your home life promises to be replete with happiness.

Successful People Born May 15.

1. Thomas Prince—clergyman and author.
2. Levi Lincoln—statesman.
3. Jacob Thompson—politician.
4. Thomas Lake Harris—spiritualist.
5. Williamina P. M. Fleming—astronomer.
6. Samuel Walker Beyer—geologist.

(Copyright, 1931.)

Band Concert

UNITED STATES MARINE BAND ORCHESTRA.

Auditorium Marine Barracks, 3 p. m.

Selection, "Del Riego's Popular Bonds," compiled by Higgs.
Solo for violoncello, "Adagio and Tarantella" ..... Goltermann
Musician John A. Auer.
March, "Arms of America" ..... Pryor
Incidental music from the tragedie antique, "Les Erinnyes," ..... Massenet
(a) Scene Religieuse.
(b) La Troyenne Resrettant Sa Patrie
(c) Finale.
Marines' Hymn. "The Halls of Montezuma."
"The Star-Spangled Banner."

THE NEW Jelleffs

White For Graduation

We enjoy an enviable reputation for smart graduation dresses, so we are inviting all the senior high school girls to

A Fashion Show of Graduation Dresses

At 4 o'clock this afternoon in our Little Theatre on the Seventh Floor.

Sketched is a white crepe with a lace top, the skirt entirely made of vertical tucks that give the effect of pleats. $29.00 Misses' Success Frocks—Fifth Floor.

that EXTRA something

CLICQUOT has it!

A mellower, smoother blend of finer ingredients. Clicquot Club has won the favor of three generations by its EXTRA quality. Let it win yours. Choose your own favorite flavor.

Clicquot Club

GINGER ALES

Golden—Pale Dry—Sec

sas—Clicquot's delicious confection drink

You Can SAFELY Entrust Your Best Curtains to TOLMAN

WHEN you do your Spring cleaning you'll want your curtains and drapes laundered or dry cleaned. Thousands of Washington housewives will simplify this part of the work—and eliminate all the worry usually attached to it by sending them to *Tolman*.

For more than half a century the *Tolman Laundry* has specialized in fine laundering. Could your most valued curtains be in any safer hands—any more *careful*, more *skilled* hands than those of the seasoned *Tolman* experts?

This safe, dependable *Tolman* service is as close to you as your telephone. Use it now and have the *Tolman* Man call for your bundle at your convenience. You'll be delighted with the fresh fragrance and prim neatness of your curtains after they have been *Tolmanized!*

PHONE
METROPOLITAN
0071
AND 0072—0073—0074

The TOLMAN LAUNDRY
F. W. MacKenzie, Pres.

Tolman's is the Home of the New ZORIC Dry Cleaning Process

6TH AND C STREETS N.W.

Weather-Proof the Window Screens

—and they'll give longer service as well as look "dressed up."

¶Good Screen Paints, Porch Paints and all other kinds COST LESS, at Reilly's—home of

SPECIALLY LOW PRICES

Plate Glass Counter Protectors

We handle and install the Plate Glass Counter Protectors, required by Health Dept. Regulations for meat, grocery and candy stores, as pictured above.

HUGH REILLY CO.
PAINTS & GLASS
1334 New York Ave.—Phone NAt. 1703

It is easy to find what you want when you want it---in The Post's New Classified Ad Section.

SIXTH WEEK BEGUN IN POST-ZAIN TEST

Many Opportunities to Win Prizes Are Offered to Contestants.

The sixth big race of The Post Zain Ad Writing Contest has started. This your golden opportunity to win the big $100 first prize—the writer of the best ad this week will receive. Or you may win the $25 order on Goldsmith, the $25 order on Underwood & Underwood, the 5-pound box Avignone freres delicious candies or 10 pounds of Wilkins Just Wonderful Coffee.

In addition to these prizes, 280 merchandise awards will be given, and special prizes the participating firms are giving weekly. Here are a few suggestions:

In addition to the $1,000 some one will win at the close of the contest, May 27, Rizik Brothers will give an additional $1,000 providing the winning ad is written about their concern. Here is a real chance for you to get $2,000 overnight. Ads you write today may win that $2,000. Rizik Brothers latest modes of Paris fashion breathe distinction and individuality. Beautiful afternoon and evening gowns, chic, smart sport and street apparel. Everything for milady. A gown for her personality and for every occasion. Be sure and see this home of Paris fashions, then write those winning ads.

In writing ads about the Washington Gas Light Co., here are a few tips on what to include in your ads. Automatic gas heat is clean, effortless and certified by engineers to be the most efficient system of heating in use today. One match is your winter's kindling supply. Automatic gas heat has been called the greatest single convenience you can give your home. The Washington Gas Light Co. is giving the writer of the best ad during the contest a $200 Janitrol Gas Conversion Burner. It is fully guaranteed and will be installed free of charge.

"Don't bathe in a tent; buy standard shower fixtures from Thomas E. Clark, Inc.," is a good slogan for this concern. In your ads feature their beautiful, up-to-date, ultra-modern standard plumbing fixtures. Remember they have acid-resisting fixtures for a small additional cost. Their plumbing fixtures are in varying colors to suit the individual. You might feature their spray shields instead of shower curtains. Beautify and modernize your bathroom with these spray shields. Why not write the ad that will win that $20 merchandise order they are giving for the best ad written about their concern?

Here is another concern that lends itself to excellent ad writing—Bailey Tire Stores. Who doesn't know about the famous U. S. Royal Cord Tire? The tire that inspires the motorist to make long trips; the true friend of every car owner. This dependable, nationally known tire not only eliminates the motorists' trouble, but it is a money saver. Call at one of the Bailey Tire Stores convenient stores and learn the facts about U. S. Royal Cord Tires, then write the ads that will win a U. S. Royal Cord Tire the Bailey Tire Stores are giving weekly.

Father Seeks Missing Son.

John H. Roper yesterday asked police to look for his son, John Barrett Roper, 26, who left his home at 71 H street northwest Tuesday to purchase radio equipment and did not return. The missing man is 5 feet 8 inches tall, weighs 160 pounds, has fair complexion and was wearing a dark suit.

Extra Prizes Offered In Post-Zain Contest

The following firms participating in The Post-Zain Amateur Ad Writing Contest, have announced SPECIAL AWARDS IN ADDITION to the regular awards made each week by The Post.

J. M. Stein & Co.—The writer of the best ad about the Young Men's Tailoring Department of this concern during entire contest will receive a man's tailored sport coat.

United Food Stores, Inc.—$10 basket of groceries for best ad submitted about their concern, at termination of contest.

Emile, Inc.—Prizes each week for the contestants who write the best ad on each department of this concern are as follows: Ladies' Turkish baths, one bath; ring roller reducer, one roller treatment; chiropody, one foot treatment; facial, one facial; manicuring, one manicuring; water waving, one water wave; hair cutting, one hair cut; permanent waving, one permanent; hair coloring, one hair dye; shampooing, one shampoo, and marcel waving, one marcel.

Boyd Business University—$5 each week for the best slogan, poem, limerick on Boyd Business University or on Boyd Employment Service.

L. P. Steuart & Bro.—To the home owner that writes the best ad during entire contest on Superior Anthracite coal, five tons of this coal will be stored in their bins.

To the home owner writing best ad on Fluid Heat Oil Burner during entire period of this contest one $375 oil burner will be installed free of charge.

Home Laundry—Every writer of an ad about this concern will receive two 50-cent vouchers.

Arthur Jordan Piano Co.—A $158 Brunswick Radio for the best ad written on Brunswick Radios during the entire contest.

Bailey Tire Stores—A standard passenger size U. S. Royal tire each week to the writer owning an automobile, for the best ad on Bailey Stores and U. S. Royal Tires.

Goldsmith & Co.—Strand of Triple X Richelieu pearls, valued at $100, for best ad written about these pearls during entire contest.

D. J. Kaufman, Inc. (Radio Joe)—$48 "Beau Geste" hand-tailored, silk-lined, 2-trouser suit will be given for the best ad submitted about their concern during entire contest.

National Dry Ginger Ale—One case National Pale Dry ginger ale to weekly winner of $100. One case to writer best ad about this product each week. One carton of six to the next four best ads about this beverage each week.

Wilkins Coffee—2 pounds just wonderful Wilkins coffee to writers of ten best ads each week on their product.

Washington Gas Light Co.—A $200 Janitrol gas conversion burner to the writer of the best ad on automatic gas heat during entire contest.

Thomas E. Clark, Inc.—$20 merchandise order to apply on any line in their concern will be given to writer of best ad written during the contest.

Rizik Brothers—$1,000 additional to the winner of the grand award of $1,000 if the prize winning ad is written about their concern.

Fairfax Farms Dairies—The writers of the five best ads about this concern the fifth week of the contest will receive every day for one week, 1 quart of "Hi Test" rich Jersey milk free.

P. J. Nee Co.—The writers of best ad submitted during the entire contest will receive a big English lounge chair priced at $75.

REALTY MAN WINS $100 ZAIN PRIZE

Continued from Page 1

The Post will pay to the $1,000 grand prize winner at the end.

"I greatly appreciate the decision of the judges and wish to thank The Post as well as the National Pale Dry Ginger Ale Co. and all others connected with the contest. This good luck will encourage me to keep right on trying for that major prize, something every Post reader should endeavor to land."

His ad follows:

Millions of Bubbles in Every Glass.

Take a bottle of National Pale Dry. Open it; then crack a little ice in a glass. Pour some of this delicious ale over the ice, watching its sparkling beauty as it settles in the glass. Then notice its pale color tinged with a slight touch of gold that reflects and transforms its purity before your eyes. Drink heartily of this healthful liquid, noticing at once that your thirst is fully quenched by its cooling touch and that its sparkling ginger now seems to have become a part of yourself. You will feel stimulated beyond expression and the name of National Pale Dry inger Ale will remain with you as a new-found true and tried friend.

Submitted by
FRASER S. GARDNER,
600 Oglethorpe St. N. W.,
Washington, D. C.
Georgia 0466.

Mrs. Cassidy was also a winner. Her winning ad was written about Underwood & Underwood. Mrs. Cassidy says that she has been writing many ads each day since the contest started. She finds it very fascinating and easy. The idea for this particular ad she said had been lurking in her mind for several days. She got busy, wrote it down on paper and submitted it and won a prize.

She wrote the following ad:

CUT ONE OF HER GOLDEN RINGLETS.
SAVE ONE OF HER TINY SHOES.
BUT ONLY A PICTURE CAN BRING BABY OUT OF THE PAST.

When you have a picture taken of your baby you want a true portrait—one that has caught her in action. A picture so like life that you can see the dimples go and come. That is the kind of picture Underwood & Underwood make with their quicker-than-lightening Beidler-Viken camera. It costs no more to have the best, and it will mean so much in later years.

Submitted by Mrs. C. M. Cassidy, 5111 Forty-fifth street northwest, Washington, D. C. Cleveland 4650-R.

Grover Everett, Eastern High School student, won a prize by writing about the Washington Building. This 18-year-old student spent a half hour perfecting his idea on paper. He has submitted many ads about 30 of the participating concerns and expect to write many more on the remaining five, then start all over again. "I am going to win that $1,000 grand prize if I possibly can. It sure is worth putting forth every effort to win," he says.

He wrote this ad:

If you have offices in—
THE WASHINGTON BUILDING
You Have
Palatial Quarters
Recognized Prestige
Optimistic Possibilities
Superb Accessibility
Perfect Facilities
Effective Publicity
Radiant Sunlight
Influential Dignity
Trustworthy Service
Years of Permanency.

Submitted by GROVER EVERETT, 613 A street northeast City.

Another elated prize winner was Mr. Albertson. He says that he has found real enjoyment writing ads in this contest. He has written ads about each of the concerns each night after work.

"I read The Daily and Sunday Post and watch for those daily suggestions about different firms because I do not have an opportunity to visit them, and I find that column very helpful to me in writing ads," he said. He has not been in the city long and finds that writing ads about these concerns makes it possible to familiarize himself with their products and learn what wonderful values these stores have. "I have enjoyed every minute of this ad-writing period and am looking forward to winning that $100 first prize in the sixth week," he adds.

His ad follows:

When work is a burden,
You're worried and blue.
Nerves at a tension—
What should you do?
For perfect contentment,
Real joy, rest and bliss—
A show at the Earle
And you'll not go amiss.
Convenient location,
Moderate in price,
A show will convince you,
You'll want to go twice.
Father, Mother, Sister or Girl,
A joy is in store for all at the Earle,
Come for yourself and then you will see,
What the Earle has to offer
At Thirteenth and E.

Submitted by Donald K. Albertson, Munitious Building, room 2350, Washington, D. C. National 2520, branch 2285.

Another who shared in the five big prizes was Mr. Whipp. He is a physical director at the Racket Club and wrote his prize-winning ad on the Home Laundry at 12 o'clock at night after fifteen hours of work. Last week was the first Mr. Whipp participated in this contest. He has not been able to spend a great deal of time writing ads, but now he is going to write some real ones, he says, and win that grand award of $1,000.

He wrote this ad:

The Home Laundry is as indispensable to Mother as Mother is to the home.

HOME LAUNDRY,
Atlantic 2400.

"The laundry that took blue Monday off the calendar."

Submitted by William R. Whipp, Apartment 404, North Maryland Courts, Ninth and E streets northeast, Washington, D. C.

The ad written by Camille Von Heiderhoff, 1819 G street northwest, apartment 413, on the Fairfax Farms Dairy, Inc., was selected as the first in honorable mention, next to the prize winners.

Her ad follows:

WHAT WOULDN'T YOU DO FOR YOUR BABY?

That innocent, smiling bit of humanity that is flesh of your flesh—

Those baby eyes that look upon you with adoring trust.

There isn't much you wouldn't do, is there?

And Yet

how many unknowing mothers starve their babies with poor milk!

Fairfax Farms Dairy, Inc., has a special Hi-Test Milk from Jersey cows that is just the thing for your children. Jerseys, known and bred for the richness of their milk, furnish this creamy hi-test milk, every drop of carbohydrates, protein, fats and the essential vitamines—all so necessary for the proper growth and development of Your Baby.

"Operated By and For Washingtonians."

Submitted by:
CAMILLE VON HEIDERHOFF,
1819 G street northwest, apartment 413, Washington, D. C.

The second ad which the judges selected to receive honorable mention was written by May Stuart Sullivan, 230 Wootton avenue, Chevy Chase, on the Associated Bakery Unions.

Her ad was as follows:

Union-Made Bread.
Associated Bakery Unions.
Song of the Housewives.

Three cheers for the Union Bakers,
Three cheers for the bread they bake,
Three cheers for the fancy pastries
And the "special" line of cake.

They bake them in the morning,
They bake them in the day,
They bake them in the night time,
In a SANINTARY way.

Three cheers for the Union Bakers,
Three cheers for the bread we buy
From any neighboring grocer,
Graham, wheat or rye.

They rush it from the ovens,
Wrapped and labeled, too,
All hot and fresh and wholesome,
Made for me and you.

Three cheers for the Union Bakers,
Three cheers for bread JUST RIGHT—
No more home baking failures,
No more making bread at night.

Union Bread is purest,
And for our stomachs' sake,
Let's eat daily more and more
Of Union-Made Bread and Cake.

Submitted by:
MAY STUART SULLIVAN,
230 Wootton avenue, Chevy Chase, D. C.

THREE ZAIN PRIZE WINNERS

Three of last week's five big prize winners in The Post-Zain amateur ad writing contest. Left to right—William R. Whipp, Grover Everett and Donald K. Albertson. All will receive handsome prizes of merchandise.

WRITE ADS ZAIN AD-WRITING CONTEST WIN PRIZES

Congratulations to Mr. Wm. Whipp

Your ad reproduced below was short—but very much to the point.

"Home Laundry is as indispensable to Mother—as Mother is to the Home.

Call ATlantic 2400

The Laundry that took Blue Monday off the calendar."

Here's A Winner!

This Ad Won a Major Prize in The Post-Zain Ad-Writing Contest For This Week

If You Have Offices In—

THE WASHINGTON BUILDING

You Have—
Palatial Quarters
Recognized Prestige
Optimistic Possibilities
Superb Accessibility
Perfect Facilities
Effective Publicity
Radiant Sunlight
Influential Dignity
Trustworthy Service
Years of Permanency

We Congratulate the Author
GROVER EVERETT
613 A Street Northeast
Washington, D. C.

WEAVER BROS. INC. REALTORS
Rental Agents
Washington Building — District 9486

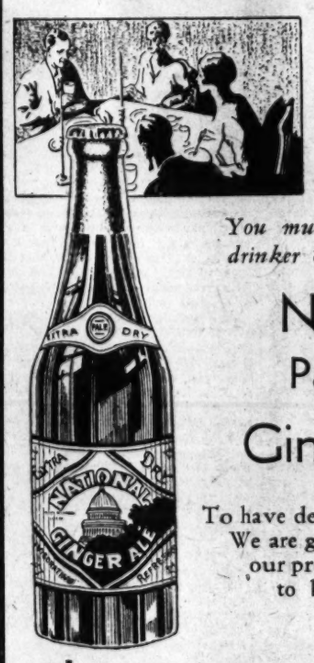

Congratulations Mr. Gardner

You must be an inveterate drinker of that great . . . .

National Pale Dry Ginger Ale

To have described it so perfectly. We are glad that you selected our product upon which to base your winning ad.

The Guggenheim Co.
33d and K Streets N.W. — West 2508

Concerns Participating in The Post-Zain $10,000 Ad-Writing Contest

WRITE ADS—WIN PRIZES

Coffee
WILKINS COFFEE
"Just Wonderful"
Ask Your Grocer

Merchant Tailor
J. M. STEIN & CO.
523 13th St.
Young Men's Tailors

Coal—Fuel Oil
Oil Burners
L. P. STEUART & BRO.
138 12th St. N.E.
"Complete Heating Service"

Shoes
EDMONSTON & CO.
612 13th St.
Foot Form Shoes

Jeweler
GOLDSMITH & CO.
1225 "F" St. N. W.
"57 Years of Reliability"

Beauty Salon
EMILE, INC.
1221 Conn. Ave.

Dry Cleaning
STARLIGHT DRY CLEANERS
2008 18th St. N. W.

Automatic Gas Heating
WASHINGTON GAS LIGHT CO.
413 10th St.

Laundry
HOME LAUNDRY
Atlantic 2400
"Saving and Serving You"

Retail Grocers
UNITED FOOD STORES
"Washington's Finest Food Stores — One In Your Neighborhood"

Washing Machine and Ironer
BARBER & ROSS, INC.
Featuring
A B C Washer and Conlon Ironer
11th & "G" N. W.

Photographers
UNDERWOOD & UNDERWOOD
1230 Conn. Ave.

Furniture
P. J. NEE CO.
"Fine Furniture"
7th at "H" N. W.

Tires and Radios
BAILEY TIRE STORES
U. S. Royal Cord Tires
1234 14th St.
2250 Sherman Ave.
3228 Georgia Ave.
14th & Columbia Rd.
624 Penna Ave. S. E.

Theater
WARNER BROS.
EARLE THEATER
13th & "E"

Business School
BOYD BUSINESS UNIVERSITY
Washington's Exclusive Business and Secretarial Institution
1333 F St. N. W.
Na. 2342
Na. 2339.

Men's Wear
D. J. KAUFMAN, INC.
"Radio Joe"
14th & Eye
1005 Penna. Ave.
1744 Penna. Ave.

Candy and Ice Cream
AVIGNONE FRERES
1777 Columbia Road
5612 Conn. Ave.

Electric Refrigerator
WESTINGHOUSE REFRIGERATOR
EDGAR MORRIS SALES CO.
736 13th St. N. W.

Real Estate Development and Operative Building
WAVERLY TAYLOR, INC.
1322 K St.
New Homes

Brunswick Radio and Chickering Pianos
ARTHUR JORDAN PIANO CO.
1229 "G" N. W.

Electric Power
POTOMAC ELECTRIC POWER CO.
"Matchless Service"
10th at "E" N. W.

Storage and Transfer
MERCHANTS TRANSFER & STORAGE CO.
"We Move Anything"
920-922 "E" St. N. W.
NA. 6900

Automobiles
STEUART MOTOR CO.
"Ford Sales & Service"
Washington's Largest Dealer
6th at "K" N. W.

Office Building
WASHINGTON BUILDING
N. Y. Ave., 15th & G Sts.

Mortician
DEAL FUNERAL HOME, INC.
816 "H" N. E.
"Complete Funeral Service"

Paint
E. J. MURPHY CO., INC.
710 12th St. N. W.

Milk & Cream
FAIRFAX FARMS DAIRIES, INC.
"Special 'HI-TEST' Jersey Milk"
1620 First St. N. W.

Beverages
NATIONAL PALE DRY GINGER ALE
"Ask Your Dealer"

Plumbing
THOMAS E. CLARK, INC.
3407 Conn. Ave.
Formerly at
3831 Kansas Ave. N.W.

Union Made Bread
ASSOCIATED BAKERY UNIONS
730 Fifth St. NW.

Printing
GIBSON BROS.
1312 Eye N. W.

Hotels
WARDMAN PARK HOTEL
CARLTON HOTEL

Banking
FEDERAL AMERICAN NATIONAL BANK AND TRUST CO.
14th & G St. N. W.
And Four Branches

Women's Wear
RIZIK BROTHERS
1213 "F" St.

These Terminal Market Retail Merchants
Invite You to Their NEW LOCATION
Morse St. N.E., Between 4th and 5th Sts. (1 Block North of Florida Ave.)

P. K. Chaconas & Co., INC.
(Formerly of 9th and La. Ave.)
Continue to Give Their Courteous Service
At 401-403 Morse St. N.E.
Phone Atlantic 3426-3427

MORRIS MEAT MARKET
409 Morse St. N.E.
Meats, Fruits and Vegetables
Poultry, Butter, Eggs and Cheese
(Formerly at 940 La. ave. nw.)
FREE DEDIVERY.
Phone orders given prompt attention.

M. BRESSLER & CO., INC.
(Formerly at 913 La. Ave.)
Is now located at
407 Morse St. N.E.
Poultry Killed and Picked For All—Free of Charge

R. T. FAUNCE, Inc.
Fresh, Salt and Smoked Fish
Other Sea Foods—Poultry
Wholesale and Retail Dealers
1274 Fifth St. N.E.
Lincoln 8Z00, 8701

The Most Progressive Merchants Use Sherer Display Cases
SHERER-GILLETT CO.
District Manager, BENJ. APRIL
1004 Penn. Ave. N.W.
Phone Adams 1550.

George's Lunch
STEAKS and CHOPS
Our Specialty
1290 Fifth St. N.E.

"IRVING" HONIKMAN & CONN
(Formerly Located at 924 La. Ave.)
Fresh Fruits and Vegetables
FREE DELIVERY
405 Morse St. N.E.
Phone Lincoln 10315

Compliments of
N. J. Ward & Co.
1306-08 Fifth St. N.E.

Capital Fruit Co.
Fresh Fish, Fruits and Vegetables
1252 5th St. N.E.
FREE RETAIL DELIVERY

NAT HELLER
Meats
HARRY STEFFEL
Fruits and Vegetables
413 Morse St. N.E.
Phone Lincoln 9699

H. E. JOHNSON
Meats
405 Morse St. N.E.
Lincoln 10315

P. P. Smyrnas
Fresh Fruits and Vegetables
421 Morse St. N.E.

FIRE'S OUT . .

HOUSE is cold . . . wood to chop . . . pipes are cold, frozen no doubt. Does this picture bring back "fond" memories of the winter just past? Does it depict you next winter, tending furnace, losing your temper because the fire's gone out? If it does you should investigate Automatic Gas Heat.

You are probably sick and tired of hearing about your furnace, with its dust, dirt, ashes and unsightly ash cans. You no doubt want to look forward to summer—a season free from furnace cares—and don't ever want to see another coal shovel. But wouldn't you rather think of this unpleasant problem now and correct it, than put up with it another winter?

Automatic Gas Heat can be installed in a single day—at your convenience. It will rid you forever of furnace tending—at a cost surprisingly low. And hereafter you can 'fire your furnace from your easy chair."

The new low rate for house-heating comes out at approximately 75 cents per thousand cubic feet as compared with the old rate of $1. Ten per cent down and not another cent until next September will put Automatic Gas Heat in your home now. Phone our Household Department, NAtional 8280, for a careful estimate of the cost for your particular home. There's no obligation.

WASHINGTON GAS LIGHT COMPANY
GEORGETOWN GAS LIGHT CO. WEST 0615 — NATIONAL 8280 — ROSSLYN GAS CO. CLARENDON 75
COLUMBIA HTS. BRANCH-3310-14th ST. COLUMBIA 9513 — CHEVY CHASE BRANCH 5632 CONN. AVE. CLEVELAND 7405

Tune in on Rudolf Schramm over WRC every Thursday and Saturday evening at 10 o'clock

For the Cream of Washington's Real Estate Offerings
Buyers Read—Sellers Use
THE POST REAL ESTATE SECTION

MOUNT VERNON BODY OPENS CONVENTION

Women's Society Members to Attend Services at Historic Church.

The sixty-fifth annual convention of the Mount Vernon Women's Association opened yesterday on the Mount Vernon estate with a record attendance, while still more members were to arrive this morning.

Mrs. A. M. Richards, regent, gave her report in the morning, following the customary visit to the tomb of George Washington. The association, founded in 1853, to preserve Mount Vernon, will be in session for ten days.

Members will attend services in historic Pohick Church, where Washington worshiped, Sunday morning in a body.

Gov. Pollard of Virginia is expected to visit Mount Vernon during the convention next week. He is an ex-officio member of the board of visitors of Mount Vernon.

The sessions yesterday were saddened by the recent death of Mrs. Henry W. Rogers, vice regent from Maryland, and the death of Miss Jane A. Riggs, vice regent from the District of Columbia.

Those present at yesterday's opening session were: Mrs. A. M. Richards, of Maine, regent of the association, and the following vice regents: Mrs. Robert D. Johnson, Alabama; Miss Mary F. Failing, Oregon; Mrs. Eliza F. Leary, Washington; Miss Annie Ragan King, Louisiana; Mrs. Horace Mann Towner, Iowa; Mrs. Charles Eliot Furness, Minnesota; Mrs. Benjamin D. Walcott, Indiana; Mrs. Lucian M. Hanks, Wisconsin; Miss Annie Burr Jennings, Connecticut; Mrs. Willard Hall Bradford, New Jersey; Mrs. Charles Nagel, Missouri; Mrs. George A. Carpenter, Illinois; Miss Mary Govan Billups, Mississippi; Mrs. William Erven Shipp, North Carolina; Mrs. Horton Pope, Colorado; Mrs. Charles J. Levingood, Ohio; Mrs. Jefferson Randolph Anderson, Georgia; Mrs. Horace Van Deventer, Tennessee; Mrs. Charles S. Wheeler, California; Mrs. Alexander C. Troup, Nebraska; Miss Virginia Leigh Porcher, South Carolina; Miss Constance Lee Peterkin, West Virginia; Mrs. Benjamin S. Warren, Michigan; Mrs. Fairfax Harrison, Virginia; Mrs. Gordon Woodbury, New Hampshire, and Mrs. Benjamin Franklin Pepper, Pensylvania.

The following new vice regents were present for the first time: Mrs. Harold Lee Berry, Maine; Mrs. Nathaniel Thayer, Massachusetts; Mrs. Horace Brown, Vermont, and Mrs. Earl King Lord, Kansas.

Three Score and Ten Club Studies By-Laws

A constitution and by-laws for the recently organized Three Score and Ten Club yesterday was discussed at a meeting of members, all 60 years old and over, at the Young Men's Christian Association Building.

Mrs. Maude Copley Fudge was appointed in charge of publicity. Despite the "three score and ten" restriction, Mrs. Copley said the membership is open to all over 60 "who refused to admit the limitation of advancing years, and who aspire to keep young and progressive."

Today's Happenings

Card party—Benefit Church of the Nativity, 8:30 p. m., Nativity Hall, 6000 Georgia avenue.

Card party—Virginia Dare Council, No. 22, 8 p. m., Continental Baking Co., 2301 Georgia avenue northwest.

Dedication—Brookings Institution, all day, 744 Jackson place.

Dance—Iowa State Society, 8:30 p. m., Willard Hotel.

Dinner—American Road Builders Association, 7 p. m., Willard Hotel.

Card party—Benefit St. Gabriel's Church, 8 p. m., parish hall, at Illinois avenue and Webster street.

Meeting—Virginia Military Institute Alumni, 7:30 p. m., guests of Col. Harry N. Cootes at Fort Myer.

Dinner—Foundry Men's Club, 8 p. m., Foundry Church, at Sixteenth and P streets northwest.

Meeting—Radio Dealers Association, 8 p. m., Hamilton Hotel.

Dinner—Methodist Episcopal Church, 6 p. m., Mayflower Hotel.

Play—Wesley Heights Dramatic Club, 8 p. m., clubhouse at Forty-fifth and Macomb streets northwest.

Card party—Benefit St. Michael's Church, of Silver Spring, Md., 8 p. m., at the church.

Roumanian Premier Finds Deficit.

Bucharest, Roumania, May 14 (A. P.).—Premier Nicholas Jorga today told a political meeting he would have to remain in office at least four years to put Roumania on her feet again. He said he faced a considerable deficit left by the last administration.

Enna Jettick Melodies Sundays, WJZ

ENNA JETTICK

SHOES FOR WOMEN

$5 YOU NEED NO LONGER BE TOLD THAT YOU HAVE AN EXPENSIVE FOOT $6

AAAAA to EEE Sizes 1 to 12

177 Sizes and Widths

The Correct Fit of ENNA JETTICKS assures real comfort for the warm days ahead

Beautiful Hosiery, $1.00

Exclusively ENNA JETTICK

1337 "F" St. N.W.

DAILY WEATHER REPORT

TODAY'S SUN AND TIDE TABLE

	A.M.	P.M.
Sun rises..	4:37	
Sun sets...	7:13	
High tide..	6:29	6:55
Low tide...	....	1:29

WEATHER CONDITIONS.

U. S. Dept. of Agriculture, Weather Bureau, Washington, Thursday, May 14—8 p. m.

Forecast for the District of Columbia, Maryland and Virginia—Generally fair and warmer Friday and Saturday; gentle winds, mostly west.

The Atlantic Coast disturbance has moved northeastward to Maine and Nova Scotia, Yarmouth, 29.56 inches, and it has been attended by rather general rains within the last 24 hours in the Middle Atlantic and North Atlantic States, the Appalachian region and the extreme upper Ohio Valley. The Northwestern disturbance is advancing eastward over the Rocky Mountain region and the northern plains States, Qu'Appelle, Saskatchewan, 29.50 inches, and it has caused local rains in Nevada, central and northern California, and southern Oregon. Fair weather has prevailed elsewhere. Still another disturbance is moving eastward over the Hudson Strait region, Nottingham Island, 29.50 inches, and pressure remains low over southern Alaska, Kodiak, 29.30 inches. Relatively high pressure extends from Iowa and Illinois southward to the Gulf of Mexico, Galveston, Tex., 30.12 inches. The temperature has risen almost generally east of the Rocky Mountains, except in the North Atlantic States, and it has fallen from Alberta and Saskatchewan southwestward to Nevada. Unseasonably warm weather prevails in the Rocky Mountain region, the northern plains States, Minnesota, and the northern lake region, Havre, Mont., reporting a maximum of 96 degrees, the highest ever registered at the station so early in the season.

The weather will be generally fair and the temperature will rise Friday and Saturday in the Washington forecast district.

Local Weather Report.

Temperature—Midnight, 52; 2 a. m., 51; 4 a. m., 51; 6 a. m., 51; 8 a. m., 52; 10 a. m., 56; 12 noon, 59; 2 p. m., 62; 4 p. m., 61; 6 p. m., 61; 8 p. m., 59; 10 p. m., 57. Highest, 65; lowest, 51. Relative humidity—8 a. m., 86; 2 p. m., 75; 8 p. m., 75. Rainfall (8 p. m. to 8 p. m.), 0.11. Hours of sunshine, 3. Per cent of possible sunshine, 21.

DEPARTURES FROM NORMAL.

Accumulated excess of temperature since January 1, 1931, 210 degrees.
Deficiency of precipitation since May 1, 1931, 3 degrees.
Accumulated deficiency of precipitation since January 1, 1931, 4.87 inches.
Deficiency of precipitation since May 1, 1931, 0.04 inch.

Temperatures and Precipitation.

Temperatures and precipitation for 24 hours ended Thursday, May 14, 8 p. m.

	Highest Thur.	Lowest night.	Wed. 8 p.m.	Thur. Rainfall.
Washington, D. C.	65	51	59	0.11
Asheville, N. C.	84	48	58	....
Atlanta, Ga.	76	50	66	....
Atlantic City, N. J.	56	48	54	0.04
Baltimore, Md.	66	50	56	0.41
Birmingham, Ala.	74	48	66	....
Bismarck, N. Dak.	86	52	66	....
Boston, Mass.	56	42	46	0.02
Buffalo, N. Y.	64	48	50	....
Chicago, Ill.	66	50	62	....
Cincinnati, Ohio	72	46	68	....
Cheyenne, Wyo.	80	40	78	....
Cleveland, Ohio	60	46	56	....
Davenport, Iowa	74	48	74	....
Denver, Colo.	78	46	76	....
Des Moines, Iowa	80	48	78	....
Detroit, Mich.	72	52	64	....
Duluth, Minn.	80	52	72	....
El Paso, Tex.	90	62	86	....
Galveston, Tex.	76	66	72	....
Helena, Mont.	82	36	68	....
Indianapolis, Ind.	74	46	68	....
Jacksonville, Fla.	74	50	72	....
Kansas City, Mo.	76	56	74	....
Little Rock, Ark.	78	54	74	....
Los Angeles, Calif.	74	60	68	....
Louisville, Ky.	72	50	70	....
Marquette, Mich.	62	36	52	....
Memphis, Tenn.	74	54	72	....
Miami, Fla.	80	68	78	....
Mobile, Ala.	78	58	74	....
New Orleans, La.	80	62	76	....
New York, N. Y.	64	44	52	....
North Platte, Nebr.	86	50	82	....
Omaha, Nebr.	78	54	74	....
Philadelphia, Pa.	60	48	50	0.36
Phoenix, Ariz.	98	70	94	....
Pittsburgh, Pa.	66	48	62	0.18
Portland, Me.	64	44	54	0.44
Portland, Oreg.	74	54	72	....
Salt Lake City, Utah.	82	58	82	....
St. Louis, Mo.	76	50	74	....
St. Paul, Minn.	70	48	70	....
San Antonio, Tex.	90	60	88	....
San Diego, Calif.	70	64	66	....
San Francisco, Calif.	60	52	60	0.02
Santa Fe, N. Mex.	76	42	68	....
Savannah, Ga.	78	54	72	....
Seattle, Wash.	72	52	72	....
Springfield, Ill.	72	46	70	....
Tampa, Fla.	78	60	68	0.02
Toledo, Ohio	70	50	66	....
Vicksburg, Miss.	76	56	74	....

River Bulletin.

Harpers Ferry, W. Va., May 14.—Potomac and Shenandoah Rivers, muddy.

New Governor of Guam Assumes Duties Today

Guam, May 14 (A.P.).—The transport Henderson arrived here today with Capt. E. S. Foot, new Governor of Guam, and a congressional party bound for the Philippines on board.

Capt. Foot will be inaugurated tomorrow as the seventeenth American Governor of Guam and also will become commandant of the United States Naval Station. He will relieve Capt. Willis B. Bradley of both positions and the latter will proceed to the Naval War College at Newport, R. I.

SCREENS

Save money by making your own screens this year! You can buy all necessary parts here—also B. P. S. Paint, for finishing them.

Long-Length Molding Cut to Fit Any Measurement

Knock-Down Frames To Fit Almost Any Window

Fine Quality Small Mesh Bronze or Galvanized Wire Cloth

Screen Dept., Main Floor

BARBER & ROSS, Inc.

11th & G Sts. N.W. NAtional 8206

Store Hours: 7:30 A. M. to 5:30 P. M.

going by Greyhound

IF you want to travel the most modern way—the most convenient way—and still save a pocketful of money on each trip . . . go by Greyhound bus.

It is especially pleasant this month, rolling through blossoming countryside, along broad highways. Greyhound serves not only nearby cities, but every principal city, National park and vacation area in the United States. Ask the nearest agent.

Hundreds of low fares like these—

BALTIMORE . . $1.00

Special Round Trip, $1.25

Philadelphia ..	$3.50	Fredericksburg	$1.75
New York	5.50	Chicago	17.50
Richmond, Va.,	3.50	St. Louis	20.00
Cincinnati	13.75	Los Angeles ..	54.50
Winchester, Va.,	2.50	Winston-Salem	8.50

UNION BUS DEPOT

1336 New York Ave. N. W.

Phone: Metropolitan 1512-3-4

Free Map of U. S.

Bring this ad to the station listed above and get a large map of the United States FREE.

GREYHOUND Lines

Highway Builders In Session Here

New President of Association Will Be Installed at Dinner Tonight.

Development of a constructive program for expanding road and street construction, through cooperation between a large number of organizations interested in such development, is scheduled for discussion at the opening of the two-day meeting today of the American Road Builders Association, it was announced yesterday after a joint meeting of the executive committee and manufacturers division of the association at the National Press Club.

W. A. Van Duzer, retiring president of the association and newly appointed traffic director of Washington, will be the guest of honor at a dinner tonight at the Willard Hotel. W. R. Smith, president of the Lane Construction Co., of Meriden, Conn., will be installed as the new president.

Announcement was made after a luncheon yesterday of the board of directors of the manufacturers division that H. K. Bishop, chief of the division of construction of the United States Bureau of Roads, and Capt. H. C. Whitehurst, engineer of highways of the District, will be installed as directors. A reception in the afternoon was attended by approximately 200, including G. K. Burgess, director of the Bureau of Standards, and Barton P. Root, of the Department of Commerce.

BERBERICH'S

F at Twelfth

Because the lease of the Nunn-Bush Shoe department will shortly be terminated,

Every Pair of MEN'S SHOES Must Be Sold

Nunn-Bush Ankle Fashioned Oxfords and Shoes, Johnston and Murphy, Arch Preserver, Selz and Freeman Shoes will be closed out at bargain prices. This is a real opportunity—stocks are complete—midspring season—and prices reduced. Get yours now.

Every Pair Is Priced To Sell Out Quickly

Back to Pre-War Prices

$1.50 to Baltimore and Return

7-day limit

Saturdays and Sundays

$1.25

Good returning until Sunday night.

W., B. & A.

12th st. and New York ave. nw.

They're Making Sport of Sky Blue Satin

As a result this very smart washable sports frock for only

$16.50

SPORTS SHOP—SECOND FLOOR

LANSBURGH'S

7th, 8th and E Sts.

Man Slain, Woman Shot By Youth on Ohio Farm

New Lexington, Ohio, May 14 (A. P.).—William Tardier, 50, Columbus, was shot and killed instantly, and Mrs. Pauline Crosson, 60, probably fatally wounded today by Gerald Miller, 22, a step-grandson of Mrs. Crosson. The shooting took place on a farm near here.

Miller was released from the Columbus State Hospital last November. After the shooting Miller went home and told his mother, Mrs. Lillian Pugh, what he had done. She took the boy to Somerset, where she turned him over to officials awaiting the arrival of the sheriff.

Man Lured in Building Is Robbed of His Cash

Earl Silvey, of 1307 Twelfth street northwest, was robbed of $9 yesterday by two unarmed bandits on the third floor of the Evening Star Building. Silvey said he was approached by a man at Thirteenth and E streets northwest, who told him that someone wanted to see him on the third floor of the Evening Star Building.

Silvey went with the man and on the third floor they met a third man. The two strangers robbed him of $9 and fled. No weapons were used. This is the second robbery of a similar nature in two weeks.

Daughter of Sports Writer Seeks Divorce

Reno, Nev., May 14 (A.P.).—Florence R. Smith, daughter of Grantland Rice, sports writer, filed suit for divorce here today against Sydney A. Smith, New York broker, alleging mental cruelty. While the specific allegations are not set forth, the cause of action is simply a case of incompatibility, it was said by Mrs. Smith's attorney.

They married in New York June 12, 1930, and separated last October. Mrs. Smith was first married to David Page, but this was annulled.

Call National 4205 when you place a Post Classified Ad.

ITCHING ENDS WHEN ZEMO TOUCHES SKIN

—thousands say. It's wonderful the way soothing, cooling Zemo brings relief to skin which itches and burns. Even in most severe cases, itching disappears almost as soon as Zemo touches the tender and inflamed surface. To draw out local infection and help to clear away unsightly blemishes, we know of nothing better than invisible Zemo. Always keep this family antiseptic on hand. Use it freely. It's safe as can be. 35c, 60c and $1.00. All dealers.

POST WANT ADS PAY

LANSBURGH'S

7th, 8th and E Sts.—NAtional 9800

No Connection With Any Other Washington Store

THRIFTY FRIDAY

Mail, Phone or C. O. D.'s Can Not Be Filled on Thrifty Friday Items

Summer Silk Specials

3,000 yards of all-silk, washable fabrics, specially purchased for women planning Summer frocks. Every yard, if sold at the usual price, would cost a great deal more!

40-Inch Washable Flat Crepe
33-Inch Printed Silk Shantung
29-Inch Japanese Silk Damask

Choice of Three Silks 79c yard

THIRD FLOOR.

350 Pieces Open Stock Dinnerware

25c to $1.75 Values

15c to $1

Discontinued patterns, offered at great reductions.

(250 PCS.) STEMMED GLASSES that were 25c and 35c. Friday only 15c

SIXTH FLOOR.

Airplane Construction Sets

Only 29c

Just 11 of these sets to make 11 boys very happy! A set will build 10 different models; were 49c.

(12) BABY DOLLS, with Vanta pants, and (6) Airplanes with 27-in. wing spread; were $1.49. Friday only 98c

(3) CHARACTER DOLLS, were 98c. Friday only 69c

(4) AIRPLANES, were $1.95 Friday only $1.49

FOURTH FLOOR.

15 Jr. Misses' Spring Coats

$5

Novelty tweeds and plain black and beige Spring coats that were $6.90! Broken sizes from 13 to 17.

(2) JR. MISSES' BLACK SILK CREPE COATS, crepe lined. Were $10. Friday only $7.95

(2) JR. MISSES' TWEED SUITS, sizes 13 and 15. Were $5. Friday $2.95

(2) BLACK SILK COATS, sizes 15 and 17. Were $16.50. Friday only $10.75

SECOND FLOOR.

Boys' $4.50 Oxfords

$2.65

Only a few, so we marked them 'way down! Sport styles of two-tone calf or beige elk with crepe rubber soles.

(13 prs.) GIRLS' ONE-STRAPS of blonde kid; were $4.50. Friday only $2.65

(26 prs.)) INFANTS' AND CHILDREN'S WHITE SHOES, high or low styles; kid, with turned soles; broken sizes; were $1; Friday 75c

SECOND FLOOR.

40c Houseware Needs, Now

29c

130 useful items, such as Universal stainless steel spatulas, cake turners, kitchen forks, slicers, window screens, mayonnaise mixers and cedar garment bags.

(33) LAWN SIGNS and Black Flag Powder. Were 10c. Friday only 5c

(47) EGG CRATES, for mailing, food graters, quarts, screen enamel and enamel dippers. Were 19c. Friday only 10c

(8) GLASS TOWEL BARS, floor mops, shower curtains and table covers. Were 69c. Friday only 49c

SIXTH FLOOR.

Men's $1.35 and $1.95 White Broadcloth Shirts

89c

90 soiled and slightly mussed shirts to clear out Friday at this low price. Collar-attached and neckband styles. Sizes 14 to 17.

(20) MEN'S RAYON UNION SUITS, Plain colors. Soiled. Were $1.35. Friday only 95c

(92 PRS.) FANCY LISLE HOSE, broken lines, but most all sizes. Were 19c pair. Friday only 15c

(89) MEN'S FANCY PAJAMAS, light Summer weight materials, with elastic waistbands; slip-over and coat styles. Were $1.95. Friday only .. $1.35

STREET FLOOR.

$4.95 Handbags

Now $2.95

Just 35 bags in the group—all prices at this new low price! Plenty of black and brown ones, suitable for carrying all Summer long.

(50) HANDBAGS. Were $1. Friday only .. 69c

STREET FLOOR.

Men's 50c Handkerchiefs

3 for $1

Plain linens, linens with initials and silk pongee handkerchiefs with initials. Not all letters in the group, but a full 100 in the lot.

STREET FLOOR.

$1.39 Girdles and Corsetlettes

96c

A table of 62 garments, including girdles and corsetlettes in different lengths and styles. Flesh only. Broken sizes.

(58) BRASSIERES, CORSETLETTES AND GIRDLES, all of light Summer weight materials. Broken sizes. Were 26c to 98c. Friday only 16c

(35) GIRDLES AND CORSETLETTES, white and flesh; semi-step-in styles. Were $2.95. Friday only $1.86

THIRD FLOOR.

$1.50 20x28 In. Feather Pillows

$1

Large size bed pillows, covered with feather-proof ticking, and filled with clean, odorless feathers! 20x28 inches.

(1) LAYER-FELT MATTRESS, slightly soiled from display, double-bed size; was $12.95. Friday only $9.69

(4) SIMMONS BED OUTFITS, panel and semi-solid panel style; reinforced diamond link spring; cotton mattress; twin size; were $24.65 and $26.70. Friday only $18.45

THIRD FLOOR.

13 Fine Quality Spring Coats and Suits

$9.50

4 fine quality stout coats, sizes 42½ to 44½, black and blue; two with fur collars. 4 misses' tan tweed coats, 14 to 18, some fur trimmed, and 2 women's untrimmed tweed coats, sizes 40 and 44. 3 lapin (dyed rabbit) trimmed suits, black all-silk lined, and blue, 14 to 16; last price was $12.50.

(5) DRESS COATS, 14 to 18, 42½, 44; last price was $7. Friday only $5.25

(5) EXTRA SIZE SPORTS COATS, tan, grey and black and white tweed; 42½ to 48½; were $18.75. Friday only $14.75

(3) MISSES' LAPIN (dyed rabbit) TRIMMED TWEED COATS; 12, 14, 18; were $16.50. Friday only $12.50

(1) LITTLE WOMAN'S COAT, blue tweed, 39½; caracul scarf collar; was $39.50. Friday $29.50

SECOND FLOOR.

$2.95 3-Piece Toilet Sets

$2.39

Comb, brush and mirror attractive enough for your guest room and offered at a great saving!

STREET FLOOR.

Tots' $5.95 Coats

$3.95

Small lot of 16 beautifully tailored coats, of navy cheviot and smart tweeds; 3 to 6.

(10) TOTS' COATS, of novelty woolens; 2 to 6; were $5.95 and $5.95. Friday only $2.79

(40) CHILDREN'S HATS, for clearance. Friday only 59c

FOURTH FLOOR.

Fur Scarfs Reduced!

(2) BEIGE FOX SCARFS. Were $39.75. Friday only $29.75

(1) BEIGE FOX SCARF. Was $45.00. Friday only $32.50

(1) BEIGE FOX SCARF. Was $59.75. Friday only $45.00

(1) RED FOX SCARF. Was $59.75. Friday only $45.00

(1) BEIGE WOLF SCARF. Was $23.00. Friday only $17.50

(1) BLUE FOX SCARF. Was $79.50. Friday only $59.75

SECOND FLOOR.

Floor Samples and Discontinued Radios

(2) Screen-Grid Crosley Radios with dynamic speaker.
(1) Silver King Screen-Grid Radio.
(1) Echophone 6-tube Radio.
(1) R. C. A. Radiola 33, table model, direct current.
(1) R. C. A. Radiola 33, console model for direct current.

Complete With Tubes $25

FOURTH FLOOR.

Tots' $5.95 Spring Coats

$3.95

Buy them for cool days and next Fall! 11 Spring Coats of lovely materials; broken sizes.

(6) GIRLS' ENSEMBLES of fine woolens; broken sizes; were $5.95 ... $3.95

(15) BERETS, slightly soiled; were 79c. Friday only 49c

(32) SPRING HATS; were $1.50. Friday only $1.29

FOURTH FLOOR.

50c Salt and Peppers

29c

Just 25 pairs; attractively shaped and of sparkling colored glass!

(20) SILVER-PLATED BUTTER KNIVES and (20) Plated Sugar Spoons; both the Canton pattern. Were 19c. Friday only 10c

(2) PEWTER VASES and (1 pair) Pewter Candlesticks. Were $4.00. Friday only $2.95

(1) TRAY for Sugar and Creamer, (1) Pewter Inkwell, (2) Pewter Compotes and (1) Plated Sugar and Creamer. Were $1.50. Friday 95c

(4) SILVER-PLATED ASH TRAYS with glass linings, (1) pair Pewter Candlesticks, (1) Plated Casserole with china lining and (4) Pewter Bread and Butter Plates. Were $1. Friday only 69c

STREET FLOOR.

Girls' $5.95 Spring Coats

$3.95

Buy them for cool days and next Fall! 11 Spring Coats of lovely materials; broken sizes.

(6) GIRLS' ENSEMBLES of fine woolens; broken sizes; were $5.95 ... $3.95

(15) BERETS, slightly soiled; were 79c. Friday only 49c

(32) SPRING HATS; were $1.50. Friday only $1.29

FOURTH FLOOR.

$4.95 Taffeta Silk Umbrellas

$2.95

Seven all told—4 red, 1 green and 2 brown—all with fancy borders, wood shanks and crooked or straight handles.

(4) TAFFETA SILK UMBRELLAS, plain red and grey; with steel rods and straight handles. Were $2.95. Friday only $1.95

STREET FLOOR.

A Special Purchase of Voiles and Batistes

2,000 Yards Today Priced 19c yard

Large Summery florals for afternoon and even evening frocks! Smart polka dots and neat conventional designs for street and business! Two-tone and multi-colored effects—all 36 inches wide and colorfast.

WASH GOODS—THIRD FLOOR.

HOW IT BEGAN

By Russ Murphy and Roy Sermabeg

How Butter Began
LEGEND SAYS THAT BUTTER WAS ACCIDENTALLY DISCOVERED BY ARABIAN HORSEMEN GALLOPING ACROSS THE PLAINS CARRYING GOATSKINS FILLED WITH SOUR MILK. THE JOGGING OF THE HORSES CHURNED THE CONTENTS OF THE GOATSKINS INTO BUTTER.
Law Of The Medes And Persians
WHEN THE ANCIENT KINGS OF MEDIA AND PERSIA MADE A LAW, EVEN THEY THEMSELVES, COULD NOT CHANGE IT. THAT'S WHY WE STILL USE THIS EXPRESSION FOR ANYTHING IMMUTABLE OR UNCHANGEABLE.
Funeral Candles
THE BURNING OF FUNERAL CANDLES IS AN INHERITANCE FROM THE DAYS WHEN PRIMITIVE MEN BUILT FIRES NEAR A CORPSE TO KEEP EVIL SPIRITS AWAY.
© 1931 by Metropolitan Newspaper Feature Service, Inc. Great Britain rights reserved.

TOMORROW—Trivial: to Make the Riffle; White Horses Bring Husbands.

If you have other ideas as to HOW IT BEGAN, write to Russ Murphy, care of The Washington Post. If you want to see how some other particular custom or saying began, let Russ Murphy know and his answer will be illustrated in this series.

HOW TO KEEP WELL

By DR. W. A. EVANS

To the limit of space questions pertaining to hygiene and prevention of disease will be answered in this column. Personal replies will be made to inquiries, under proper limitations, when return stamped envelope is inclosed. Dr. Evans will not make diagnosis or prescribe for individual disease.

DR. JOHN S. COULTER talked to the 1930 meeting of the American College of Surgeons on the subject of fractures of both bones of the lower leg, giving them some advice which lay people should have. His advice, in the main, was good regardless of what bones were broken.

He said he always gave a mimeographed sheet of instructions for home care and self help to every person in his care with a fracture. The patient with a fracture should ask his surgeon for a similar sheet of instructions.

He laid down three principles of treatment of lower leg fractures: Early reduction, proper retention and early function. The patient is particularly interested in the third. If the results are to be staisfactory the fractured limb must not be kept out of commission long.

The detailed advice in this talk related to the use of heat, gentle massage, strong massage, static exercise, passive exercise, exercise through use, and occupational therapy. The application of heat should be begun the first day after the fracture. It should be applied for one hour at a time at least three times a day. There are many types of apparatus for applying heat locally and if no other is available something can be rigged up in the home.

Gentle massage, that is, light rubbing of the skin above and below the fracture, should be begun the day after the fracture. It should be slow, rhythmical and always in one direction. It can be done by the patient or some member of his family. Later in the treatment it is sometimes advisable to split the cast so that the top half can be removed to permit daily light massage not far from the fracture.

Heavy massage is not begun until later in the treatment and it should be done by a person of some experience and training. Static exercise consists in contracting the muscles of the leg without bending a joint. Soon after a fracture the nearby muscles cramp very easily. One object of splinting is to prevent these cramping muscles from pulling the set bones out of place.

But after a day or two in a splint the muscles quiet down and presently they need exercise. Static exercise supplies this. The patient can generally teach himself the trick though he may need instruction. It should be begun within the first week. In passive exercise the patient's muscles are relaxed. The masseur makes the movements and bends the joints. They must be done so as not to disturb the position of the fracture. Some part of the splint is generally removed to make passive exercise possible.

In active exercise the patient is the operator. It is begun with some use of the muscles to increase endurance and to reteach the muscles. Active exercise is generally delayed too long.

The place in the scheme of occupational therapy is to get the joints and muscles and bones back to full efficiency.

THEY ARE EFFICIENT.

A reader writes:

1. Will a truss cure a rupture?

2. Is the kind with a ball the proper kind to use?

REPLY.

1. It will cure a few cases.

2. Such trusses are reasonably efficient.

(Copyright, 1931.)

Naval Officer to Wed Miss Evelyn Comstock

Nashua, N. H., May 14 (A.P.).—Col. and Mrs. Harry Edward Comstock, of Fortress Monroe, Va., today announced the engagement of their daughter, Evelyn, to Lieut. Wyman Patten, U. S. N. Lieut. Patten, the son of Col. and Mrs. Charles T. Patten, of Concord, was graduated from the Naval Academy in 1924 and at present is stationed at Coco Solo, Canal Zone. His father is State treasurer of New Hampshire.

Miss Comstock is a graduate of the Choate School in Boston and of the School of the Museum of Fine Arts, Boston.

Daily Cross-Word Puzzle

ACROSS

1 Gems
7 Besides
11 A medicine
13 The skin and hair from the top of the head
14 River in Siberia
15 Wrath
16 That male
17 Sloth
18 Periods of prosperity
20 Traffic
22 Hostelry
23 Corded fabrics
25 An artificial language
26 Speck
27 Lifts
29 Barbarians
30 Mire
31 Place
32 To reascend quickly while flying low with power off
34 Plates used in the Eucharist
37 Belonging to her (inelegant slang or colloq.)
38 Ventilate
39 Perches
41 Unit
42 Hebrew measures
44 Ship's channel
45 Sun god
46 From
47 Also
48 Six
49 Pulverized tobacco for inhaling
51 One who walks with measured steps
54 The Orient
55 Cleaves asunder

DOWN

1 To cleanse by rubbing
2 Meddle
3 Termination denoting alcohol
4 Not so
5 Give forth
6 Compacted in rows or ranks
7 Highest card
8 Sixth note
9 Inclines
10 Think
12 Takes precedence of
13 That female
19 Mineral spring
21 Achieve
22 Atom bearing an electrical charge
24 The "simple" lad of nursery rime
26 Deaf and dumb persons
28 Result from adding
29 Lowly dwelling
31 Tropical birds
32 An East Indian harem
33 Metal
34 Magpies
35 To dress the edges of a stone with a hammer
36 An energetic person
37 An equine animal
38 Have existence
42 Away
43 Painful
46 Frequently
50 Ourselves
52 Four
53 Prefix: "from"

YESTERDAY'S ANSWERS

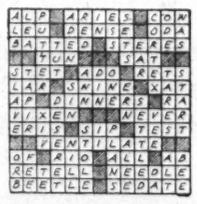

(Copyright, 1931.)

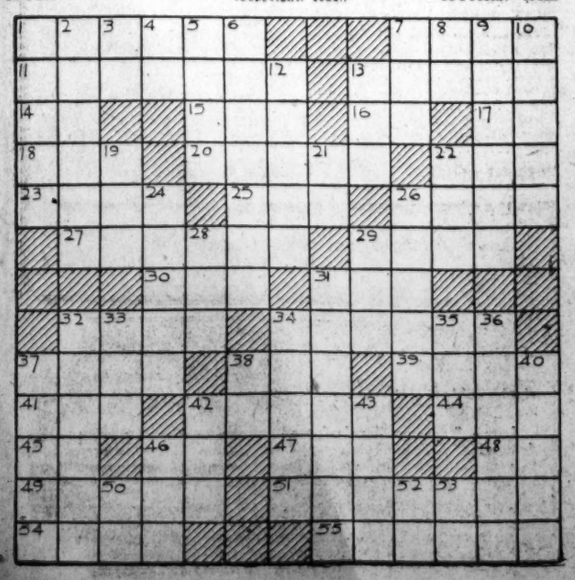

BUCK ROGERS, 2431 A. D. — Ardala Visits Air-House — More strange adventures in a full color page every Sunday. — By Phil Nowlan and Dick Calkins

ARDALA HAD DROPPED DOWN OVER THE CAPITAL, FROM THE PIRATE CRAFT OF BLACK BARNEY, TO LAY PLANS TO STEAL A COPY OF THE TREATY I WAS BRINGING FROM ATLANTIS, WHICH WOULD OPEN UP TO THE WORLD THE SUNKEN CITY.
PHOOIE!—WHAT A DROP THAT WAS!—FOR A MOMENT I THOUGHT THE AIR FRICTION WOULD BURN ME UP—LET'S SEE NOW—YES, THIS IS THE PLACE—AND NOT A SHIP IN SIGHT FOR MILES.
THROWING OUT AN "AIR-ANCHOR" ARDALA MANAGED TO CHECK THE TERRIBLE, PLUNGING SPEED OF HER TINY CRAFT.
COPYRIGHT JOHN F. DILLE CO. REG. U. S. PAT. OFF.
AND THEN—
OFF WITH THAT SPACE SUIT—AND NOW TO SLIP INTO SOMETHING CHIC AND PRETTY—'CAUSE I'VE GOT SOME TALL VAMPING TO DO.
THEN SHE HEADED FOR ONE OF THOSE AIR-HOUSES THAT HAD REPLACED THE ROAD-HOUSES OF AN EARLIER DAY.
THAT'S IT—THE ROOST—EDDIE LAFFOX USED TO HANG OUT THERE—NOW, IF MY LUCK ONLY HOLDS OUT—
TO BE CONTINUED

GASOLINE ALLEY — Don't miss this feature in colors in The Sunday Post. — There's a Hot Idea

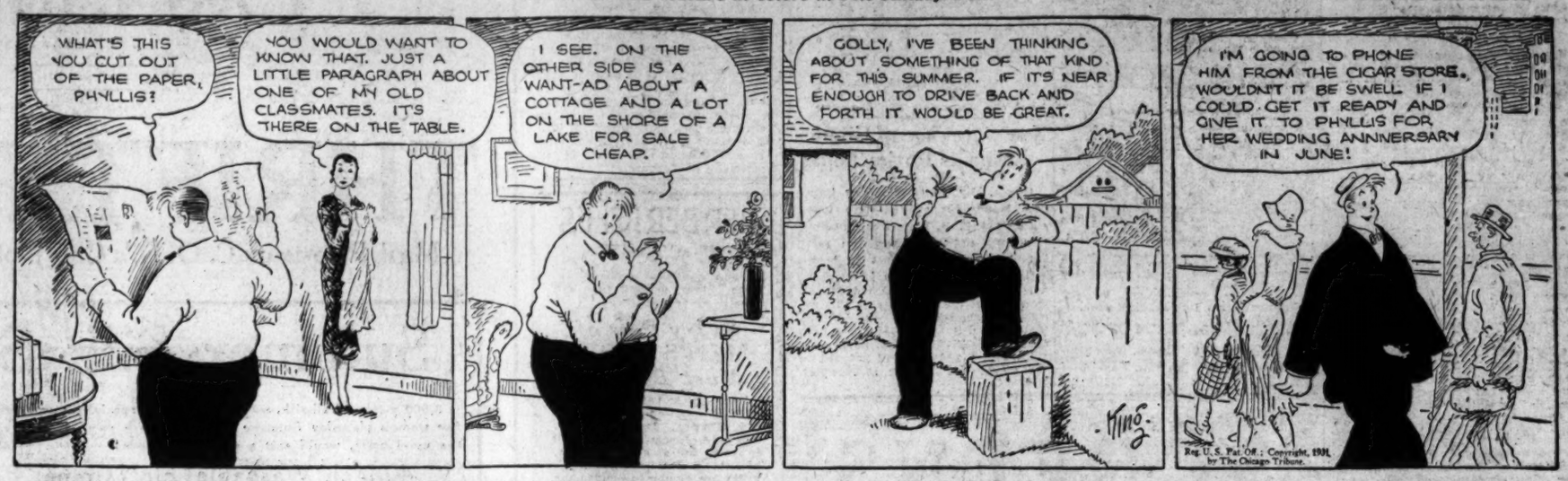
WHAT'S THIS YOU CUT OUT OF THE PAPER, PHYLLIS?
YOU WOULD WANT TO KNOW THAT. JUST A LITTLE PARAGRAPH ABOUT ONE OF MY OLD CLASSMATES. IT'S THERE ON THE TABLE.
I SEE. ON THE OTHER SIDE IS A WANT-AD ABOUT A COTTAGE AND A LOT ON THE SHORE OF A LAKE FOR SALE CHEAP.
GOLLY, I'VE BEEN THINKING ABOUT SOMETHING OF THAT KIND FOR THIS SUMMER. IF IT'S NEAR ENOUGH TO DRIVE BACK AND FORTH IT WOULD BE GREAT.
I'M GOING TO PHONE HIM FROM THE CIGAR STORE. WOULDN'T IT BE SWELL IF I COULD GET IT READY AND GIVE IT TO PHYLLIS FOR HER WEDDING ANNIVERSARY IN JUNE!
KING
Reg. U. S. Pat. Off.; Copyright, 1931, by The Chicago Tribune.

MINUTE MOVIES — (All rights protected by the George Matthew Adams Service. Trade Mark Registered U. S. Patent Office.) — By Ed Wheelan

FILM FOOLS
ED WHEELAN'S NONSENSICAL "TALKIE" featuring FULLER PHUN AND ARCHIBALD CLUBB AS "FAT" AND "SLAT"
IT SAYS HERE, SLAT, THAT A MAN IN MIAMI PROPOSED TO HIS GIRL ON A POST CARD!!
EVIDENTLY DIDN'T CARE TWO CENTS FOR HER!
PLAP
LADIES AND GENTLEMEN, MR. SLAT AND I WILL NOW INTRODUCE OUR NEW THEME SONG
"WHY DO THEY PUT THOSE HOLES IN SWISS CHEESE WHEN IT'S LIMBURGER THAT NEEDS THE VENTILATION"
CHEESE SONG
YOU LOOK THIRSTY, SLAT!
YOU SAID IT, FAT! I WANT AN ICE CREAM SODA!!
OH BOY—SODA!!
SPOOP
WHATCHA DOIN', FAT?
TALKIN' TO THIS SQUIRREL, SLAT!!
SKEEKET
TWEET
5-15
CAN YOU TALK "ANIMAL TALK" TO ANY ANIMAL?
SURE, ANY ANIMAL AT ALL! WHY?
WELL, THE NEXT TIME YOU SEE A SKUNK ASK HIM WOT'S THA BIG IDEA!!
SKUNKY

BOBBY THATCHER — "The Fat's In the Fire" — By George Storm

AFTER LULU DECLINED BOBBY'S INVITATION TO RIDE IN HIS CAR HE SAW HER DRIVING WITH PRESTON SELLERS.... BOBBY WAS UNAWARE THAT LULU WAS ON AN UNEXPECTED ERRAND FOR HER MOTHER....
IN RETALIATION BOBBY BROKE A MOVIE DATE WITH LULU.... THEN CAME HIS MEETING WITH THE GLAMOROUS MARGE HALL, A GIRL FROM DECATUR, VISITING THE NIMMO FAMILY.....
WHILE LULU AND HER COMPANIONS WERE HAVING A SODA AFTER THE SHOW BOBBY THATCHER ENTERED SQUIRING MISS MARGE, ACCOMPANIED BY HER COUSIN, BUD NIMMO....
SHALL WE SIT HERE?
I KNOW HE SAW ME.... I'M NOT GOING TO SPEAK EVEN IF HE LOOKS RIGHT AT ME
DON'T LOOK UP, THEY'RE GOING BY!
UH—LET'S GO A LITTLE FARTHER BACK!
(Copyright, 1931, by The Bell Syndicate, Inc.)
1307

THE GUMPS — Follow the Gumps in the colored Comic Section of The Sunday Post. — Risking Her All

ALTHOUGH REFUSED ANOTHER LOAN FROM SCOOGE—AND CHASED OUT OF HIS OFFICE—HENRIETTA ZANDER HAS PUT AN ORDER IN THROUGH HER BROKER FOR AN ADDITIONAL $10,000.00 WORTH OF STOCK—
WHERE WILL SHE GET THE $10,000.00? SHE IS RACKING HER BRAIN—
HER LAST JEWEL DAWNED—SHE IS PENNILESS—
IN THE MEANTIME NO ONE GIVES A THOUGHT TO UNCLE BIM—
WHAT WILL BECOME OF HIM?
BUY ALL OF HIS STOCK THAT I CAN—DOUBLE MY INVESTMENT—AND ON THE 25TH OF MAY IT WILL BE WORTH TWENTY-FIVE TIMES WHAT I PAID FOR IT—WHO CAN I BORROW THE MONEY FROM?
I HAVE IT—A SCHEME—MY LIFE INSURANCE—AS A LAST RESORT—I CAN BORROW MONEY ON THAT—
YOU SAY THE CASH SURRENDER OR LOAN VALUE ON MY POLICY IS A LITTLE IN EXCESS OF $10,000.00—I'LL BE RIGHT DOWN—
THE TEN THOUSAND DOLLARS WORTH OF STOCK THAT I HAVE—AND THE TEN THOUSAND DOLLARS WORTH OF STOCK THAT I'LL BUY WILL MAKE TWENTY THOUSAND DOLLARS WORTH OF STOCK THAT I'LL OWN—WOULDN'T IT BE WONDERFUL IF I MADE ENOUGH OUT OF THIS INVESTMENT TO PAY OFF SCOOGE—GET THE NOTE THAT HE HOLDS—WIPE THE SLATE CLEAN WITH HIM—AND THEN TOM—WHAT A HUSBAND HE WOULD MAKE—
Reg. U. S. Pat. Off.; Copyright, 1931, by The Chicago Tribune.

WINNIE WINKLE, THE BREADWINNER — See the Winkle Family in colors in The Sunday Post. — Food for Thought

Baby Mine
POP SAYS THERE IS NO USE TRYING TO BEAT ALL THE FAST TRAINS TO GRADE CROSSINGS.
I GUESS THE $50. REWARD OFFERED FOR AD LIBB HAS HIM WORRIED! HE DIDN'T SHOW UP TODAY!
OH YEAH? I DIDN'T THINK AD LIBB WAS WORTH $50.
MAY 15
I'M SORRY, SIR, BUT MR. LIBB REALLY ISN'T IN TODAY AND I'M NOT KIDDING!
YES, I'VE HEARD THAT BEFORE! WHAT'S THE EXCUSE THIS TIME?
HE'S SICK!
WELL, HE'LL BE SICKER WHEN HE FINDS OUT WHAT I WANT HIM-FOR!!!
GOSH, WHAT DID HE MEAN BY A CRACK LIKE THAT??? WHAT'S AD LIBB DONE, ANYWAY? GEE, THIS THING IS AS MYSTERIOUS AS A RAILROAD TIMETABLE!
BRANNER
WHO IS THIS MAN? WHY? WHEN? WHY DOES HE WANT AD LIBB? WHAT? WHERE WILL THIS END? WHO? WHERE? WHAT IS HIS BUSINESS? WE'D LIKE TO KNOW! WOULDN'T YOU?

COLLEGIATE WRITING WINNERS ARE LISTED

Competition Under Direction of George Washington University Dean.

Blacksburg, Va., May 14 (A.P.).—Awards in the national collegiate editorial and news-story competitions conducted by Pi Delta Epsilon, honorary journalistic fraternity, were announced in the May issue of the Epsilog, mailed here today.

Kenneth Bjork, St. Olaf College, Northfield, Minn., won first prize in the editorial contest, and Paul Herman, Park College, Parkville, Mo., won first prize in the news-story competition. Nearly 500 entries were made in the competitions which were conducted under the direction of Dean Henry Grattan Doyle, George Washington University, Washington, D. C., secretary of the fraternity.

Another Contest Planned.

Similar competitions for editorials and news stories published during the college year have been authorized. Announcement of winners of this contest will be made next spring at the convention to be held in Washington, D. C.

Nationally known newspapermen served as judges in the contests this year. Those who judged the editorial competition were Ira E. Bennett, Washington Post; Claude G. Powers, formerly editor of the New York Evening World; Louis Ludlow, member of Congress from Indiana and former Washington correspondent; Maj. Oliver P. Newman, vice president, Thomas B. Shipp, Inc.; and Frederic William Wile, Washington correspondent.

Those who judged the news winners were Kent Cooper, general manager the Associated Press; Earl Eickel, president United Press; Russell Kent, Washington bureau, Birmingham Age-Herald-News; David Lawrence, president Consolidated Press, and Richard V. Oulahan, Washington bureau, New York Times.

Second Prize Dinner.

Jefferson Meagher, Hamilton College, Clinton, N. Y., won second prize in the editorial contest and four honorable mentions. James Stuart Little, Lehigh University, Bethlehem, Pa., won third place. Honorable mentions went to Fern E. Henninger, George Washington University, Washington, D. C.; William Rosenbaum, University of Maryland, College Park, Md., and Thomas B. Powell, jr., Coe College, Cedar Rapids, Iowa.

Second prize in the news story competition was awarded to Miss Dorothy Albert, George Washington University, Washington, D. C.; third prize went to Clifford Harrison, Lehigh University, Bethlehem, Pa.; two honorable mentions went to Kenneth K. Kost, Lehigh University, Bethlehem. Other honorable mentions were given to A. W. Small, George Washington University, of Washington; Stanley Heggen, St. Olaf College, Northfield, Minn., and William Hoyer, Lehigh University, Bethlehem. Cash prizes were awarded.

Catholic University Fired.

Santiago, Chile, May 14 (A.P.).—Fire of undetermined origin today damaged the Catholic University here to the extent of $500,000. Police are investigating reports that it was set by incendiaries.

BIG TOP STARS COMING HERE

Vera Bruce, of the famous "Flying Codona" act, with Johnny Grady, one of the "Funny Hundred" who will appear with Ringling Brothers and Barnum & Bailey Circus, playing at Fifth street and Florida avenue northeast Monday and Tuesday.

Gold Star Mothers Arrive in France

Paris Is Host for 125, Who Are First Group to Make 1931 Trip.

Paris, May 1 (A.P.).—Paris was host tonight to the first 1931 group of American Gold Star Mothers, whose soldier sons are buried in France.

One hundred and twenty-five of them arrived this afternoon from Cherbourg and went to their hotels for brief rest. Later they had their first French dinner, and most of them retired early to prepare for tomorrow's visit to the tomb of the Unknown Soldier and the reception by officials of the French and American governments.

They all seemed healthy and in good spirits, and even Mrs. Jennie Randall, of Detroit, who broke an arm on the voyage from New York, was able to accompany the group today. Mrs. Mary Bentley, of Cincinnati, surprised French officials and army officers when she responded in good French to the welcoming address at the Invalides Station.

Circus Trains Due Sunday Afternoon

City of Tents to Be Erected for Monday and Tuesday Performances.

Ringling Bros. and Barnum & Bailey Circus will arrive in four trains at 5 o'clock Sunday afternoon at the show grounds, Fifth street and Florida avenue northeast, and immediately start throwing up its city of tents for appearances Monday and Tuesday afternoons and nights.

Sixteen hundred persons are in the troupe, more than 800 of whom are performers under the "big top," the world's largest tent, and the 30 other tents, covering 23 acres of ground. The menagerie contains "all the rare animals of the earth, with 43 elephants, 26 camels, 26 zebras, the tallest herd of giraffes in captivity and the largest tiger ever seen."

The downtown ticket sale will open at 9 o'clock this morning at Lansburgh & Co. and at the American Automobile Association headquarters.

FEDERATED WOMEN APPROVE MEASURES

One of Resolutions Favors Request for Community Center Fund.

Passage of two measures affecting local institutions and an address on the single tax law by James R. Brown, president of the Single Tax Club, of New York, featured the opening session of the annual meeting of the D. C. Federation of Women's Clubs yesterday at Hotel Roosevelt, with Mrs. Edgar Meritt, president, presiding.

Mr. Brown stressed the unfairness of taxing improvements on property rather than the land itself, pointing out that by this method the man who was ambitious and worked to improve his property was forced to pay for the advantages that accrued to his neighbor who made no effort to improve his land.

Of the two measures passed, one was a resolution indorsing the request for an additional $15,000 to be added to the annual Community Center Department Fund. Mrs. Harvey W. Wiley, a member of the council of the Community Center Department, presented the resolution recommending its passage. The resolution also was heartily indorsed by Mrs. Virginia White Speef, past president.

Mrs. Wiley also was author of the second measure, giving indorsement to the campaign for union-made Washington bread now being conducted by the Associated Bakery Unions on behalf of the local bakery industry in an effort to combat out-of-town competition from nonunion bakeries.

Much of the afternoon session was devoted to reports of department and committee chairmen, including those of Mrs. Ellis Logan, chairman of the department of education; Mrs. Frank H. Snell, chairman of the department of legislation; Mrs. Jason Waterman, chairman of resolutions; Mrs. Jerome J. Lightfoot, chairman of the division of patriotism; Mrs. Anna Smith, chairman of the committee on playgrounds; Mrs. Charles A. Langley, chairman of hospitality; Mrs. Wallace Sherwood, chairman of the committee on law observance; the corresponding secretary, Mrs. C. Criswell; Mrs. W. W. Husband, chairman of the department of American citizenship, and Mrs. W. A. Winkelhaus, chairman of the department of the American home.

A musical program was presented by Mrs. H. M. Hunter, chairman of program, including solo numbers by Mrs. Selma Klein, mezzo-soprano, and a piano solo by Miss Constance Russell, 15-year-old radio performer.

ABOUT THE SHOWSHOPS

With NELSON B. BELL

THERE in probably no branch of show business more prolific in romance than the circus. Although seldom perceived through the glitter and tinsel of the "big show" by the general public, love stories worthy of the pen of some great romanticist have flourished under the "big tops."

There was the case of the lamented Lillian Leitzel, who fell to her death only a few months ago in Europe while executing her amazing feats of muscularity suspended high in the air, and Alfredo Codona, most graceful and greatest of the flying trapeze performers. When Codona joined the show an immediate affinity sprang up between the queen of the circus and the king of the aerialists. Miss Leitzel was quietly divorced from another member of the circus company and she and Codona were married—the three continuing understanding friends among the itinerant community's personnel. In a year or two more the Codonas were to have retired and made their permanent home in Southern California.

That dream, of course, was shattered by the tragic death of one of showdom's most ingratiating personalities, and Alfredo Codona now carries on alone with his astounding triple somersaults high in the vaulted canvas roof of the Ringling Bros. and Barnum & Bailey mammoth tent—as you will see, come Monday.

Then there is the case of the Bradnas—Ella and Fred—whose romance has endured for something like 30 years or more.

More than a quarter of a century ago Fred de Febre was captain of a crack cavalry troop in Alsace-Lorraine. His parents were of the aristocracy and his social standing of the highest. Besides that, he was handsome and an unsurpassed horseman.

There came to the garrison town one day a little traveling tent show, known as the Ella Bradna Cirque. Ella Bradna was a bareback rider of extraordinary beauty and daring. With her the young cavalry officer fell immediately and hopelessly in love. His family, however, would not hear to the match and, to prevent it, cut the dashing and headstrong cavalryman off without a cent, forcing him, thus, to resign his command.

Forthwith Fred de Febre and Ella Bradna were married and Fred transferred his equestrianism from the mounted wing of the Army to the little circus of his bride—even adopting her name, instead of her his, as a bit of an outlet for his resentment against his family.

Today the Bradnas are among the high and mighty of the circus coming to town next Monday and Tuesday—Fred as equestrian director of the show; Ella as one of its foremost equestriennes.

How do you mean, romance is dead?

When Assistant Secretary of the Navy for Aeronautics David S. Ingalls decides to tell a story to engage the attention of his audience, I mean to say he tells a story! His introductory anecdote, prefacing his speech at the invitational premiere of "Dirigible," at the Metropolitan Theater Wednesday night, caused almost as many gasps as it did laughs the point being just a trifle Barnacle Bill, if you get the idea.

Whether any interest attaches to the personal narrative of the individual subject or not, in all of these motion picture biographies that I have read there is some fascinating revelation of a little-known aspect of the development of the cinema as an industry of colossal importance.

In "The House That Shadows Built," Will Irwin's life history of Adolph Zukor, president of Paramount, it was the inside story of how the picture business was salvaged in its early days by the enlistment of the interests and the resources in money, plays and acting personnel of the Frohmans—Charles as the power in the American theater; Daniel as the sagacious showman who foresaw the tremendous potentialities of the screen.

In "The Life and Adventures of Carl Laemmle," written by John Drinkwater, the portion of the life story of the venerable president of Universal that will most impress the veteran picture man is that devoted to his single-handed fight against the so-called movie trust—not an entirely imaginary bugaboo in the early days of the industry.

It was Carl Laemmle, even then in middle age, who carried the fight to the trust and left it lying in the corner groggy and punch drunk. It was probably his most exciting adventure—next to winning the gold medal with "All Quiet on the Western Front."

As this is being written, the distressing news has just flashed over the wire that David Belasco, the old master of the theater, is dead.

In the passing of Belasco the American theater not only loses one of its most picturesque characters, but by far the stage's greatest technician in this country—a genius in achieving effect, whose wizardry has made more stars than would ever have reached the heights unaided by his intuitive sense of theater.

Vale, Maestro.

And almost on the same instant comes another flash that because Norma Talmadge insisted upon choosing her own vehicles, Samuel Goldwyn, of United Artists, has announced her release as a star of that organization. He explained that for reasons of policy it was impossible to continue her contract.

Miss Talmadge also issued a statement, saying: "I do not intend to make pictures until I find the story I want to do." In an addendum she disclosed that she has had several offers from producers both in this country and in Europe.

To which she probably replied, "No Schenck you!"

WALK-OVERS for Men & Young Men

Built by master shoe craftsmen who know style, who know feet! They're built to fit the natural lines of the foot—snug at heel and arch; roomy at the toe.

Smart Looking—Long Wearing!

Wolf's Walk-Over Shop
929 F Street

$7.00
$8.50
AND
$10.00
With Main Spring Arch

Stout Women Learn Easy Way To Lose 20 Pounds of Fat

Table Tells How Much Women and Girls Should Weigh

If you're fat—first remove the cause! KRUSCHEN SALTS is an ideal blend of 6 mineral salts your body organs, glands and nerves should possess to function properly.

Ladies: At Your Height and Age This Table Tells What You Should Weigh in Indoor Clothes and Shoes

Age	5 ft.	5-1	5-2	5-3	5-4	5-5	5-6	5-7	5-8	5-9	5-10
26	118	120	122	125	128	131	135	139	143	147	151
28	119	121	123	126	129	132	136	140	144	148	152
30	120	122	124	127	130	133	137	141	145	149	153
32	121	123	125	128	131	134	138	142	146	150	154
34	122	124	126	129	132	135	139	143	147	151	155
36	124	126	128	131	134	137	141	145	149	153	157
38	125	127	129	132	135	138	142	146	150	154	158
40	127	129	131	134	137	140	144	148	152	156	160
42	129	131	133	136	139	142	146	150	154	158	162
44	130	132	134	137	140	143	147	151	155	159	163
46	131	133	135	138	141	144	148	152	156	160	164
48	132	134	136	139	142	145	149	153	157	161	165
50	133	135	137	140	143	146	150	154	158	162	166
52	134	136	138	141	144	147	151	155	159	163	167

When your vital organs fail to perform their work correctly—your bowels and kidneys can't throw off that waste material—before you realize it—you're growing hideously fat.

Take one-half teaspoonful of KRUSCHEN SALTS in a glass of hot water every morning—in three weeks get on the scales and note how many pounds of fat have vanished.

Notice also that you have gained in energy—your skin is clearer—your eyes sparkle with glorious health—you feel younger in body—keener in mind. KRUSCHEN will give any fat person a joyous surprise.

Get an 85c bottle of KRUSCHEN SALTS from any leading druggist anywhere in America (lasts 4 weeks). If this first bottle doesn't convince you this is the easiest, safest and surest way to lose fat—if you don't feel a superb improvement in health—40 gloriously energetic—vigorously alive—your money gladly returned.

Note: When taking Kruschen for overweight you can reduce more swiftly by cutting out pastry and fatty meats—go light on potatoes, butter, cream and sugar.

In two weeks Mrs. C. Taylor, of Lewisburg, W. Va., reduced her weight from 175 to 150½ pounds—Her headache is no more and shortness of breath is gone—"Thanks for such a good remedy," she writes. Peoples Drug Stores know all about Kruschen.

Read The Post's New Classified Ads

BERBERICH'S
F at Twelfth

Because the lease of the Nunn-Bush Shoe department will shortly be terminated,

Every Pair of MEN'S SHOES *Must Be Sold*

Nunn-Bush Ankle Fashioned Oxfords and Shoes, Johnston and Murphy, Arch Preserver, Selz and Freeman Shoes will be closed out at bargain prices. This is a real opportunity—stocks are complete—midspring season—and prices reduced. Get yours now.

Every Pair Is Priced *To Sell Out Quickly*

CHICAGO MARKET CO.
311 7TH STREET N.W.

CREAM CHEESE . . lb. 15c
HAMS (Sugar Cured) . . lb. 18c
VEAL (Shoulder) . . . lb. 11c
LAMB (Shoulder) . . lb. 12½c
SPARE RIBS . . . lb. 10c

Low-Fare Outings

Fares shown are Round Trip
EASTERN STANDARD TIME.

$1.25 BALTIMORE
Every Saturday and Sunday
Tickets good only in coaches on all regular trains and sold Saturday good to return Sunday night.

$6.00 PITTSBURGH
SATURDAY, May 16
Lv. Washington ..... 10:30 P. M.

$5.00 NEW YORK
SUNDAYS, May 17, 31
MEMORIAL DAY, May 30
Lv. Washington ..... 12:15 A. M.
Coaches ready for occupancy 11:30 P. M.

MOTOR SIGHTSEEING TOURS
Uptown 75c Downtown 75c

READING, PA.
$4.00 WILKES-BARRE, PA.
SCRANTON, PA.
SATURDAY, May 23
Lv. Washington ..... 7:50 P. M.

$3.50 PHILADELPHIA
$3.25 CHESTER
$3.00 WILMINGTON
SUNDAYS, May 24, June 7, 21
Lv. Washington ..... 7:15 A. M.
Philadelphia Sightseeing Tours
Morning 75c Afternoon $1.50

Week-End, All-Expense Tour
ATLANTIC CITY
$11.00 or $12.50
According to Hotel Selected
SATURDAY, May 16
Lv. Washington ..... 1:00 P. M.

All Steel Equipment
Pennsylvania Railroad

AS LITTLE AS
$10
DOWN
WILL BUY YOUR

ELECTRIC REFRIGERATOR

24 Months to Pay on Light Bills

POTOMAC ELECTRIC APPLIANCE COMPANY
"ELECTRICAL HEADQUARTERS"
10th & E Sts. N.W. Phone NA. 8800

This Week's SPECIAL
ON SALE FRIDAY AND SATURDAY

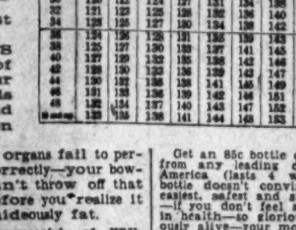

Chrome Plated Waffle Iron

This fine waffle iron is beautifully Chrome plated and has an automatic heat indicator. Fully guaranteed to give satisfactory service. Complete with cord at this bargain price. Telephone orders accepted.

$5.95
Cash
EASY PAYMENTS ON LIGHT BILLS

POTOMAC ELECTRIC APPLIANCE COMPANY
"ELECTRICAL HEADQUARTERS"
10th & E Sts. N.W. Phone NA. 8800

ANNOUNCING NEW LOCATIONS
of
Louisiana Avenue Market Merchants

SHERBY'S MARKET
Choice Meats and Vegetables
Modernized by Refrigerating Show Cases
We Solicit Your Inspection
7th & D Sts. N.W. (N.E. Cor.)
Phone National 3525

LOUIS'
Fish and Meat Market
5th and Eye Streets N.W.
Metropolitan 7435
(Formerly 916 Louisiana Ave.)
KRAFTHOFER

Maryland Produce and Old Original Market
JOSEPH WITT, Proprietor
Is Locating at
305 9th St. N.W.
708 O St. N.W.
419 Morse St. N.E.
(Union Terminal Market)

Henry Fleisher
Fresh Fruits and Vegetables
Stands 19 and 20
Arcade Market

R. E. Keister & Son
(Formerly located opposite J. H. Johnson Co., 914 La. Ave.)
Fruits and Vegetables
Stands 5 & 6, Arcade Market
Free Delivery Service

G. Elbert Robertson
Choice Fruits & Vegetables
Continues His Service at
Stands 213-215-114-116
New Center Market
Phone Metropolitan 6343

CHEVROLET
Compliments of
OURISMAN CHEVROLET CO.
610 H Street N.E.
Lf. 10200

J. H. Johnson Co.
FANCY MEATS
at
LOW PRICES
Stands 23 & 33, Arcade Market
Phone Columbia 10009

'Benny' Bortnick Co.
Fancy Fruits and Vegetables
Wholesale and Retail
1123 F St. S.W. NA. 3011
CURB SERVICE
WATERMELONS, kept deliciously ripe and cool by a modern refrigerating plant, will be sold May 30.

Ralph T. Bricker
Butter, Eggs and Cheese
Wholesale and Retail
801 O Street N.W.
Phone Potomac 3781

The Most Progressive Modern Meat Markets are
"SHERER EQUIPPED"
For efficient and economical refrigeration, SHERER Display Cases are always preferred by those who appreciate quality.
SHERER-GILLETT COMPANY
Established 1852
District Manager, BENJ. APRIL
1004 Penn. Ave. N.W.
Phone, Adams 1550

Wittlin's Meat Market
Continues to Give Its Courteous Service at
606 Penna. Avenue N.W.
Phone Na. 5259

WASHINGTON SUPPLY MARKET
Meats and Groceries
We Are Now Open
A Block From Our Former Location
618 Penna. Ave. N.W.
National 3387

James Stasinos
Fancy Fresh Fruits and Vegetables
Wholesale and Retail
205 7th Street N.W.
Metropolitan 7896

Harris' Meat Market
Our Constant Desire Is to Give Courtesy and Satisfaction
931 5th Street N.W.
HARRY H. HARRIS, Proprietor

W. J. SIMONS
Fresh-Killed Poultry
My new location is the result of a sincere desire to offer my loyal patrons the very utmost in convenience and service.
Stands 18 and 19
Delivery O Street Market

Home Quality Market
and
Bishop Provision Co.
Cut Rates on High Quality Meats
Wholesale and Retail
326 11th Street S.W.
(Corner 11th st. and Md. ave.)
Phone Metropolitan 7122

They're Going FAST!

Genuine Telechron Mantel Clock

ONLY $1 DOWN

and $1 Monthly on 10 Light Bills
($9.95 Cash)

POTOMAC ELECTRIC APPLIANCE COMPANY
"ELECTRICAL HEADQUARTERS"
10th & E Sts. N.W. Phone NA. 8800

If it's Economy You Want—
BUY ELECTROL
THE ALL-ELECTRIC OIL BURNER

A Small Amount Down
No Further Payments Until Fall

The operating cost of ELECTROL, the All-Electric Oil Burner, is, in most instances, even less than the cost of hard coal. Hundreds of owners in Washington have proven that to their own satisfaction. If YOU are interested in ECONOMY in the heating of your home, by all means investigate ELECTROL. A phone call will bring you a reliable estimate, without obligation.

PHONE NA. 8800

POTOMAC ELECTRIC APPLIANCE COMPANY
"ELECTRICAL HEADQUARTERS"
10th & E Sts. N.W. Phone NA. 8800

ATTEND THE ELECTRIC REFRIGERATOR SHOW
MAY 16 to 23 *Inclusive*
P.E.P. Co. BLDG., 10 & E-N.W.
9 Makes on Display - 2 to 10 P.M. 9

THE ELECTRIC LEAGUE OF WASHINGTON D.C. QUALITY SERVICE

POST'S DAILY LEGAL RECORD

THURSDAY, MAY 14, 1931.
COURT OF APPEALS.
No session. Adjourned from day to day.

DISTRICT SUPREME COURT.
ASSIGNMENT COMMISSIONER'S OFFICE.
Daily assignment for Friday, May 15, 1931:

LAW CASES.

No. 428. Snowden vs. Moss & Co. Attys., Wampler—Patterson, Campbell.
No. 429. Murray vs. Von Dachenhausen. Attys., Newmyer, Conn—E. S. Bailey.
No. 327. Mullin vs. Daly. Attys., Frey, Jeffords & Dutton; Cromelin & Laws.
No. 328. Mullin vs. Daly. Attys., Frey, Jeffords & Dutton—Cromelin & Laws.
No. 330. Coley vs. Daly. Attys., Frey, Jeffords & Dutton—Cromelin & Laws.
No. 447. Fishburn vs. Reichgut. Attys., Douglas, Obear, Douglas, Marshall—L. Q. C. Lamar.
No. 452. Clanton vs. Ward. Attys., Burnett, Roachford—F. S. Nesbit.
No. 453. Elkins vs. Fuller. Attys., Kelly, Nicolaides—Wood.
No. 454. Brinkley vs. Matthews. Attys., Collins, Brault—Burkart & Quinn.

EQUITY CASES.

No. 48691. Johnson vs. Johnson et al. Attys., Neudecker—Schwartz.
No. 537. Dersch vs. Dersch. Attys., Marshall—Howard.
No. 616. Maiatico vs. Mortgage Security Corporation. Attys., Cercco—Ottenberg.
No. 52084. Neal et al. vs. Hayes et al. Attys., C. E. Robinson.
No. 391. Smith et al. vs. Burrell. Attys., Howard & Hayes—Henry.
No. 458. Scott vs. Scott et al. Attys., Baker, Tepper—Shea, Madigan.
No. 223. Quinn et al. vs. Commercial National Bank et al. Attys., Gardiner—Donaldson & Johnson et al.
No. 534. Davis vs. Davis. Attys., Lowrey—King.

MOTIONS COURT—Mr. Justice Jennings Bailey presiding; J. Wesley Gardner, Jr., clerk.

No. 13646. Lunacy in re Rosie Katz: rule discharged and petition dismissed.
No. 51069. Frank C. A. Van Dalsum vs. Dorothy S. Van Dalsum: order of publication. Atty., Ray Neudecker.
No. 47936. Cleo Keyser vs. Earl Keyser; returnable first Tuesday. Attys., Raymond Neudecker—W. A. Coombe.
No. 49689. John Rosicer vs. Laura Rosicer; returnable May 28. Attys., Thomas H. Patterson, H. S. Ward—J. P. Labofish.
No. 51636. Mary Louise Shearer vs. Harry C. Shearer; rule discharged. Attys., Ray Neudecker—J. J. O'Brien.
No. 52643. Edna B. Peacock vs. Albert L. Peacock; motion to strike overruled. Attys., J. A. O'Shea, J. H. Burnett. Alfred Goldstein—Alan B. David.
No. 52386. Clarence C. Calhoun vs. Standard Dredging Co. et al.; appeal noted. Attys., W. E. Richardson—Frank P. Nesbit, R. J. Mawhinney, J. R. Benney et al.
No. 51539. Ralph Martin Bakken vs. Emily H. Bakken et al.; interlocutory decree for divorce. Attys., J. R. Fitzpatrick, J. B. Flynn.
No. 9222. Lunacy in re Lillie E. Killian; Pearl C. Pierson appointed committee; bond, $1,500.
No. 44326. Minnie L. H. Brown vs. Henry B. Brown; writ of ne exeat quashed; rule discharged; defendant released. Attys., D. Edward Clarke—H. Mason Welch. Samuel Oliver.
No. 50155. Margaret A. Spicer vs. Robert M. Spicer; bill and cross-bill dismissed with attorney's fee. Atty., R. L. Merrick.
No. 52844. Joseph Lawrence vs. Charles E. Gallilher; Claire Kennedy appointed substitute trustee; bond, $1,500. Atty., Clinton Robb.
No. 52845. Joseph Lawrence vs. Rigel O. Belt; Claire Kennedy appointed substituted trustee. Atty., Clinton R. Robb.
No. 52348. Kathryn W. Hamilton vs. Charles P. Hamilton; rule discharged. Attys., I. O. H. Award.
No. 52735. In re Norman Cummings; decree changing name. Atty., E. C. Johnson.
No. 52293. Max H. Aronson, trustee, vs. Helen W. Harding; memorandum filed. Attys., Simen Hirshman—Paul V. Rogers.
No. 52695. Stanislaw Prusinowski vs. E. J. Balzemann; rule discharged and petition dismissed with leave to amend in five days. Attys., Paul Sedgrick—Glenn Wilhelm.
No. 35038. Abner C. P. Shoemaker vs. Clara A. Newman; bond increased to $150.-000. Attys., Lambert & Yeatman—D. W. O'Donoghue, W. B. Guy.
No. 52847. George E. Roosevelt vs. Samuel J. Henry, trustee, et al.; returnable ten days, &c. Attys., Colladay, McGarraghy, Pettus & Wallace.
No. 51647. Frieda B. Perlmutter vs. Benjamin Perlmutter; final decree for divorce. Attys., Crandal Mackey—Henry Stearman.
No. 1613. Habeas Corpus. In re Isaiah Smith; petitioner remanded. Attys., Wm. A. Gallagher, John J. Wilson.
No. 79453. Oley William Jackson vs. Maurice C. Eldridge; demurrer to declaration sustained with ten days to amend. Attys., J. R. Esher, R. W. Pearson—Chester H. Gray.
No. 79314. Harold P. Ganss, trustee, vs. The White Co.; demurrer to plea overruled with ten days to further plead. Attys., M. P. Friedlander—C. B. Garnett.
No. 79509. U. S. ex rel. Katherine Imbrie vs. Comptroller McCarl; demurrer to answer of respondent sustained. Attys., Sherley, Faust & Wilson—R. L. Golze, C. R. McGuire.
No. 79280. Superior Credit Co. vs. James D. Waring; leave to amend declaration granted. Attys., Ford & Grove—W. E. Miller.
No. 77553. Allendale Co. vs. Leon Theunissen; judgment of condemnation against $89.89 credits of defendant in hands of Riggs National Bank, garnishee; judgment of condemnation against contests of safe deposit box in name of Leon Theunissen in hands of Riggs National Bank, garnishee. Attys., J. S. Easby-Smith, Francis W. Hill, jr.—Welch, Daily & Welch.
No. 79204. Walter G. Balderston vs. Evelyn S. Hawley; motion to advance overruled. Attys., J. W. Wood—Henry I. Quinn.
No. 79025. Noland Co. vs. John M. Bockholtz; demurrer to plea sustained with leave to file amended plea in ten days. Attys., B. E. Hinton, A. M. Heron—George C. Shinn.
Assignment for Friday, May 15—Preliminary matters and motions as scheduled.

CIRCUIT COURT 1—Mr. Justice Frederick L. Siddons presiding; Richard J. Kirkland, clerk.

No. 75304. Robert H. Smith vs. Henry J. Reilly; jury sworn and cause given to jury; verdict for defendant. Attys., Moran & Hull—Tebbs & Myers.
No. 75892. Dixie Soda Fountain Service, Inc., vs. Harry J. Wood; judgment on verdict for plaintiff against defendant for $1,304, with interest and costs, attorneys' fee. Attys., Douglas, Obear & Douglas, J. A. Marshall—Peyser & Edelin.

CIRCUIT COURT 2—Mr. Justice James M. Proctor presiding; Russel F. Belew, clerk.

No. 75085. Josephine T. Menefee vs. Harry L. Carpel; sealed verdict for plaintiff against defendant for $5,000.
Nos. 76152 and 76256. Frank G. and Robert H. Leys vs. District of Columbia, &c.; leave to amend declarations by Monday next granted; cases continued to May 20; causes consolidated for trial. Attys., Alvin L. Newmyer—W. W. Bride, Thos. P. Cameron.
No. 74283. Robins Blumberg vs. John J. Walsh; jury sworn and juror withdrawn; jury discharged and case passed. Attys., Pelzman & Wiener—Burkart & Quinn.
No. 75844. Joseph Rosman vs. The Swimming Pool Corp.; defendant called for trial; judgment for plaintiff against defendant for $25,000, with interest and costs. Attys., E. Hilton Jackson—Louis Pearlstein.
No. 75834. Neil D. McCarthy vs. Peerless Motor Corp; jury sworn and verdict for defendant. Attys., Ralph A. Cusick—Burkart & Quinn.
No. 75835. Garfield A. Street vs. Emily M. Roberts; plaintiff called and cause dismissed for want of prosecution, with costs against plaintiff. Attys., C. A. Marshall, C. H. Merillat—L. M. Denit, E. C. Brandenburg.

CIRCUIT COURT 3—Mr. Justice Joseph W. Cox presiding; James F. Howell, clerk.

No. 49437. Dalstrom Metallic Door Co. vs. Local No. 5; hearing resumed and continued. Attys., W. C. Sullivan, W. E. Stanley—Robert Hardison, Frank T. Walsh.
No. 75869. Mrs. Bessie H. Guerry vs. Emmett L. Mallcoat; judgment on verdict for plaintiff against defendant for $1,000, with interest and costs. Attys., Charles C. Collins—J. M. Boardman.

CIRCUIT COURT 4—Mr. Justice Jesse C. Adkins presiding; Williams F. Lemon, clerk.

No. 48868. Mary Frances Burton vs. Mary Brandenburg et al.; leave to amend granted; trustees authorized to accept offer for private sale and to convey. Attys., B. C. Thompson, J. K. M. Norton—E. B. Frey, T. L. Jeffords.

EQUITY COURT 1—Mr. Justice Oscar R. Luhring presiding; M. Lee Ashford, clerk.

No. 47185. South Trimble, sr., vs. Adrian C. Humphries et al.; hearing resumed and concluded. Attys. W. Gwynn Gardiner, South Trimble, jr., W. G. Gardiner, jr.—Lambert & Yeatman; George D. Horning, jr.
Assignment for Friday, May 15—Lunacy hearings only.

EQUITY COURT 2—Mr. Justice F. Dickinson Letts presiding; William W. Stickney, clerk.

No. 49786. Edna R. Moses vs. James M. Hause et al.; hearing resumed and continued to Monday next. Attys., Charles H. Merillat, George H. Zeltzius—Edward Stafford, Jacob N. Halper, A. H. Ferguson.
No. 50031. Thomas B. Dixon vs. Thomas R. Robertson; decree dismissing bill (Proter J.). Attys., T. B. Dixon—T. A. Hostetler.

DISTRICT COURT 1—Mr. Chief Justice Alfred A. Wheat presiding; Harry B. Dertshaugh, clerk.

No. 2085. In re square 461; jury adopted and cause set for June 1. Attys., H. H. Glassie—I. J. Weller, Wolf & Wolf, Hamilton & Hamilton; et al.
No. 2075. In re squares 254 et al.; hearing resumed and continued. Attys., C. C. James, J. J. Weller, G. W. Offutt, George R. & W. H. Jenkins, Nathan Needle.
Assignment for Friday, May 15—Case on hearing.

PROBATE COURT—Mr. Justice Peyton Gordon presiding.

Estate of Mary Louise Henning; will filed dated July 6, 1922.
Estate of Kate M. Williams; will filed dated October 11, 1930.
Estate of Ira M. Bond; petition filed and order for letters of administration granted to Lee Bond; bond, $35,000. Atty., Lee Bond.
Estate of Frederick W. Ebrey; will filed dated April 25, 1927.
Estate of John Williams; will admitted to probate and letters testamentary granted to Bertha Harris; bond, $1,000. Atty., Octave Bigoness.
Estate of Mary E. S. H. Gray; sale of realty authorized. Attys., Lambert & Yeatman.
Estate of Harry A. Johnson; payment authorized. Atty., E. Russell Kelly.
Estate of Jessie A. Bassett; payment to Rice Hoge authorized.
Estate of Elizabeth Clark; will readmitted to probate and all former proceedings herein ratified. Atty., Harry J. Kane, jr.
Estate of Richard L. Hoxie; sale authorized. Attys., Arthur Peter, W. H. Baden.
In re Harry Goldblatt et al; expenditure authorized. Atty., Louis Ottenberg.

CRIMINAL COURT 1—Mr. Justice Peyton Gordon presiding; William S. Adkins, clerk.

No. 30772. U. S. vs. William J. Dow; recognizance $3,000, Milton S. Kronheim, surety, taken.
No. 49298. U. S. vs. Samuel Milestone; plea withdrawn and demurrer to indictment filed.
No. 49855. U. S. vs. Harry V. Haynes; trial resumed and jury respited. Attys., H. Winship Wheatley, H. Winship Wheatley, jr.
Assignment for Friday, May 15—Case on trial, and the following:
Arraignments—U. S. vs. Maurice H. Drummond, U. S. vs. Howard Whitaker, U. S. vs. Frank William Dodson, U. S. vs. Thomas H. Ratcliffe, U. S. vs. Louis Cherry, U. S. vs. Otis Darby, U. S. vs. William G. Davis, U. S. vs. Carl R. Fisher, U. S. vs. James Ganson Harris, U. S. vs. Richard Lowell Miller and Lee Bridewell Leaman, U. S. vs. William Norris Hays, U. S. vs. James John Whaley and Joseph Lewis, U. S. vs. Richard Williams, U. S. vs. Frank Carroll Bowler, U. S. vs. John P. Henkel, U. S. vs. William Stone, U. S. vs. William M. Irwin and Alva Kines, U. S. vs. Peggie Allen and Ralph Brady, U. S. vs. Frank Maida, Mike Spinli and Angelo Schiaforiello, U. S. vs. William Reed and William Collier, U. S. vs. William J. Dow, U. S. vs. Edmond D. Rhgem and J. Newton Brewer.
Sentences—U. S. vs. Nancy V. Barbour, U. S. vs. William R. Campbell, U. S. vs. Reuben Dorsey, Thomas P. Farrell, John T. Walker and Theodore Butler; U. S. vs. James Johnson and Willie Hart, U. S. vs. Louis William Johnson, U. S. vs. Morris Lee, U. S. vs. Mary B. Moore, U. S. vs. Mannie W. Norford, U. S. vs. Nicholas Passero, U. S. vs. Maurice Thomas, U. S. vs. Joseph Van Dame, U. S. vs. Wilbur Young, U. S. vs. James Sawyer, U. S. vs. Paul Wilson, U. S. vs. Donald F. Harley.
Motions—U. S. vs. John W. Sweeney, U. S. vs. Abe Zinberg and Adolph Rudy Moder, U. S. vs. Edward Franks.

CRIMINAL COURT 2—Mr. Justice Jesse C. Adkins presiding; Williams F. Lemon, clerk.

U. S. vs. W. Clark Noble, et al.; conspiracy; trial resumed and jury respited. Attys., Richard L. Merrick, Charles W. Arth, Kahl Sprigg, Paul Sedgwick, S. A. Maddox, Louis B. Arnold.
Assignment for Friday, May 15—Case on trial.

UNITED STATES COURT OF CUSTOMS AND PATENT APPEALS.
THURSDAY, MAY 14, 1931.
PATENTS.

Present—Presiding Judge William J. Graham and Associate Judges Oscar E. Bland, Charles S. Hatfield, Finis J. Garrett and Irvine L. Lenroot.
Victor W. Cutting, of New York City; Harry B. Floyd, of Chicago, Ill., and Marston Allen, of Cincinnati, Ohio, were admitted to practice.
No. 2762. Ruth Candy Co. vs. Curtiss Candy Co. Trade-mark for candy. Argued by Mr. Sylvester J. Liddy for appellant and by Mr. Henry B. Floyd for appellee.
No. 2763. California Canneries Co. vs. Lushius Products Co. Trade-mark for canned peas. Argued by Mr. Eugene E. Stevens for appellant and by Mr. Charles R. Allen for appellee.
No. 2764. The Procter & Gamble Co. vs. J. L. Prescott Co. Trade-mark for a germicide. Appeal on the merits and motion of appellant to remand. Argued by Mr. Marston Allen for appellant and by Mr. T. Bertram Humphries for appellee.
No. 2766. Ex parte Warren R. Walker. Improvement in electric switches. Argued by Mr. Frederick Transom for appellant and by Mr. Howard S. Miller for the Patent Office.
No. 2767. Ex parte Clarence C. Bertram. Improvement in reversing gear mechanism. Argued by Mr. B. J. McCann for appellant and by Mr. Howard S. Miller for the Patent Office.

LAWSUITS.

No. 79595. Ida Carpenter vs. John W. Glennan; damages, $10,000. Atty., Nathan A. Dobbins.
No. 79596. William Frank Thyson vs. The F. H. Smith Co.; contract, $91,377. Attys., John W. Price, Leslie C. Garnett.
No. 79597. Dolphus Zanders vs. U. S. A.; policy. Attys., E. H. Aaronson, Hallock P. Long.

MECHANICS' LIENS.

No. 14417. Security Finance Corporation, assignee, vs. Robert Howard; 1117 48th pl. ne.; $204.
No. 14418. Same, vs. Agnes A. Barbour, 1611 A st. ne.; $156.
No. 14419. Same, vs. William E. Saunders, 1018 44th st. ne.; $270.
No. 14420. Same, vs. O'Rouke J. and Beatrice V. Lewis, 3209 11th st. nw.; $378.
No. 14421. Same, vs. Margaret M. Jenkins, 402 B st. se.; $560.
No. 14422. Same, vs. Albert Barton, Hattie Barton and Mamie F. Peck, 900 French st. nw.; $195.
No. 14423. Same, vs. Daniel E. and Jennie E. Thompson, 119 Adams st. nw.; $160.
No. 14424. Same, vs. Enoch O. Gray, sr., 1836 and 1840 Kendall st. ne.; $360.
No. 14425. Same, vs. John A. and Mary E. Babbington, 66 K st. ne., et al.; $240.
No. 14426. Same, vs. James J. Daniel B. and Katherine V. Farrell, 824 3d st. ne.; $345.
No. 14427. Same, vs. Joseph P. and Maude V. Davis, 1340 Rigs pl. se.; $293.
No. 14428. Home Credit Co. vs. Louise E. Hazlins, 50 Bryant st. nw.; $392.25.
No. 14429. M. Kapneck Electric Co. vs. Fannie Best and Mamie Hall, 2701 Sheridan rd. se.; $1,265.
No. 14430. Daniel S. Shook vs. Gertrude V. Woolfolk, 1516 Q st. nw.; $750.

EQUITY SUITS.

No. 52844. Joseph P. Lawrence et al. vs. Charles E. Gallilher; substitute trustee. Atty., Clinton Robb.
No. 52845. Joseph and Gertrude P. Lawrence vs. Rigel O. Belt; substitute trustee. Atty., Clinton Robb.
No. 52846. Daniel S. Hayworth vs. Mary Katharine Hayworth, et al.; declare interest in realty. Attys., Hamilton & Hamilton.
No. 52847. George E. Roosevelt, et al. vs. Samuel J. Henry, trustee, et al.; substitute trustee. Attys., Colladay, McGarraghy, Pettus & Wallace.
No. 52848. Margaret Beuchert vs. Charles Beuchert; limited divorce. Attys., Raymond Neudecker, M. J. McNamara.
No. 52849. Walter A. Miller vs. Lucy P. Miller; limited divorce. Atty., W. E. Miller.

L. L. PERKINS
I WILL BOND YOU.
United States Fidelity & Guaranty Co.
Phone National 0912. Southern Bldg.

Japanese Pilot's Plane Is Damaged

Transpacific Flight to U. S. Is Seriously Delayed by Accident.

Tokyo, May 14 (A.P.).—Seiji Yoshihara, attempting a flight from Tokyo to San Francisco, damaged his seaplane today and the flight will be seriously delayed.

Fog, which concealed the volcanic peaks of the Kurile Islands and made flying over the sea hazardous, forced the young Japanese to descend off the coast of Shimushiru Island while flying from Shana toward Muroton Bay.

For four hours Yoshihara drifted on the ocean and when he and his seaplane were picked up by the steamer Hakuho Maru the plane was found so badly damaged as to necessitate its return to the Japanese main islands for repair.

FILM TIME TABLES

Feature pictures are presented on the following schedules at the theaters named:

Rialto—"Mother's Millions," at 11:10 a. m., 1:15, 3:15, 5:20, 7:24 and 9:30 p. m.

Palace—"Shipmates," at 11:50 a. m., 2:10, 4:35, 7:40 and 10 p. m. Stage shows at 1:09, 3:35, 6:40 and 9:05 p. m.

Earle—"The Public Enemy," at 11:25 a. m., 2:05, 4:45, 7:40 and 10:20 p. m. Stage shows at 12:55, 3:35, 6:35 and 9:20 p. m.

Fox—"Young Sinners," at 11:53 a. m., 2:23, 4:38, 7:38, and 9:53 p. m. Stage shows at 1:30, 3:45, 6:45 and 9 p. m.

R-K-O-Keith's—"Subway Express," at 11 a. m., 12:45, 2:35, 4:25, 6:10, 8 and 9:50 p. m.

Metropolitan—"Dirigible," at 2:30 and 6:30 p. m.; all seats reserved.

Columbia—"Trader Horn," at 10:30 a. m., 12:35, 2:50, 5:05, 7:15 and 9:25 p. m.

Tivoli—"Cracked Nuts," at 2, 3:30, 5:05, 6:40, 8:15 and 9:50 p. m.

Ambassador—"Dance, Fools, Dance," at 6:15, 8 and 9:50 p. m.

AMUSEMENTS. PHOTOPLAYS.

RKO Now KEITH'S 15th and G Sts.

Fifty TERRORIZED PASSENGERS RIDING BENEATH NEW YORK WITH A MURDERED MAN!

SUBWAY EXPRESS

with JACK HOLT

Romance rides with death! Who killed Tracy?

CLAIBORNE & ANNAPOLIS FERRY CO.
Summer Schedule Now in Effect
May 14, 1931, Eastern Standard Time.
Annapolis and Claiborne, leave Annapolis, 8 a. m., 10.30 a. m., 1 p. m., 3 p. m., 5 p. m., 7 p. m. Leave Claiborne, 8 a. m., 10 a. m., 1 p. m., 3 p. m., 5 p. m., 7 p. m. Annapolis and Matapeake, leave Annapolis, 9 a. m., 11:15 a. m., 2 p. m., 4 p. m., 6 p. m., 8 p. m. Leave Matapeake, 7:25 a. m., 10:25 a. m., 12:25 p. m., 3:20 p. m., 5:20 p. m., 7:20 p. m.

MT. VERNON
STEAMER
Charles Macalester
Under U. S. Government Inspection
Leaves Seventh St. Wharf Daily
10 A. M. and 2:30 P. M.
Round Trip, 85c
Admission, 25c
Cafe and Lunch Counter on Steamer
Mount Vernon Not Open on Sundays

POST WANT ADS PAY

CIRCUS.
WASHINGTON—5th & FLA. AVE.
2—DAYS
MONDAY MAY 18 | TUESDAY MAY 19
RINGLING BROS and BARNUM & BAILEY CIRCUS
TWICE DAILY: 2 & 8 P. M. Doors Open at 1 & 7 P. M.
PRICES: (Admitting to Circus, Menagerie and General Admission Seats). ADULTS, 75c; CHILDREN UNDER 12 YEARS, 50c; GRAND STAND SEATS, including Admission, $1.50 TO ALL.
A few select locations at a small additional charge. Advance ticket sale at Lansburgh's Dept. Store and American Automobile Club. Opens Friday, May 15.

AWNINGS . . REFRESHING . . COOL . . ATTRACTIVE
Especially so if they are made by us.
Colors to meet every requirement.
Complete assortment of attractive porch blinds and awning hardware. Our prices are extremely low—free estimates.
CORNELL WALL PAPER CO.
714 13th St. Natl. 6708-6709

Mrs. I. B. Stockton
1343 Parkwood Pl. N. W.
Says:
I am much pleased with the Enna Jettick recently purchased . . . also with the courteous service shown me, not only in the Shoe Department, but throughout the Hecht Store.
ENNA JETTICK
Shoes for Misses, Women and Growing Girls
$5 $6
YOU NEED NO LONGER BE TOLD THAT YOU HAVE AN EXPENSIVE FOOT
Sizes AAAAA to EEE 1 to 12
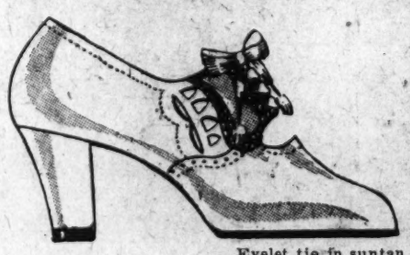
Eyelet tie in suntan kid. Cuban heel. $6
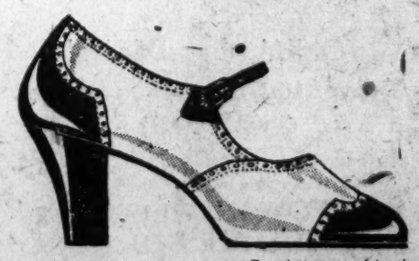
Spectator sports in white, with black or brown. $6
Listen to the Enna Jettick Songbird Friday at 8:30 p. m. over WRC
MAIN FLOOR THE HECHT CO.
THE HECHT CO.
F Street at Seventh

SILK MESH HOSIERY
as 'mesh' as you want them
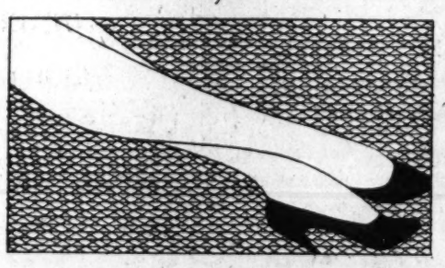
At $1 —A fairly close mesh, nice with street and daytime clothes. Seamed back all silk, picot tops.

At $1.95 3 prs., $5.75. —Veil mesh — just large enough to be very intriguing. Perfect with informal frocks. Full fashioned—picot tops.

At $2.95 3 prs., $8.50. —A wide mesh—slightly shocking because they look like nothing at all—but very smart! Full fashioned—picot tops.
Main Floor—The Hecht Co.
THE HECHT CO.
F Street at Seventh

AMUSEMENTS. PHOTOPLAYS.

FOX F STREET at 14TH TK.
ADDED FEATURES BEGINNING AT 11 A.M.
25¢ TO 1 P.M. 35¢ TO 5:30 INCLUDING SAT.
Today
Dance - dazed, thrill - crazed moderns . . . tired of looking at life through a gin bottle, hungry for clean and honest love . . . and willing to fight for it!

YOUNG SINNERS
A Fox Movietone story of youngsters who in the end face life fearlessly and gloriously.
with
THOMAS MEIGHAN
DOROTHY JORDAN
HARDIE ALBRIGHT
Cecilia Loftus
James Kirkwood
ON THE STAGE
Johnny MARVIN
Victor Recording Artist
in
A Novelty Presentation
of
"DR. WHEEL"

ANCHON & MARCO'S Idea
SOCIETY CIRCUS
More Thrills and Fun Than the Big Tent Itself
with
Harris Twins
Betty, Irene, Sylvia
Wooding's Half-Pints
Tabor & Greene
Rose Marie Carter
The Sunkist Beauties
FOX MOVIETONE NEWS
BOB HAMILTON'S "LOCOMOTIVE"

Sauce for the Goose is . . . .
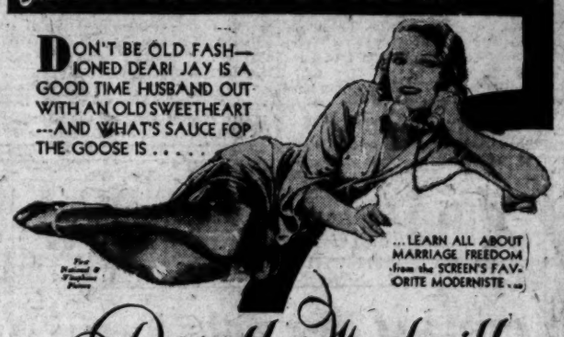
DON'T BE OLD FASHIONED DEARIE JAY IS A GOOD TIME HUSBAND OUT WITH AN OLD SWEETHEART ---AND WHAT'S SAUCE FOR THE GOOSE IS . . . . .
...LEARN ALL ABOUT MARRIAGE FREEDOM from the SCREEN'S FAVORITE MODERNISTE ...
Dorothy Mackaill
in
PARTY HUSBAND
THE DRAMA OF A MODERN WIFE WHO THOUGHT HER HUSBAND WAS "DIFFERENT" AND COULD BE TRUSTED
with
DONALD COOK
JAMES RENNIE
DOROTHY PETERSON
ON THE STAGE
COME MEET HOLLYWOOD'S LOVELIEST STAR
BLANCHE SWEET
SEE HER—IN PERSON—STAR OF A SCORE OF FAMOUS PICTURES
JACK RANDALL & CO.
HOLLYWOOD DANCERS
LAST TIMES TODAY
"PUBLIC ENEMY"
with
JAMES CAGNEY
JEAN HARLOW
ON THE STAGE
4—STELLAR ACTS—4
and
BOBBY JONES
Lesson No. 2—CHIP SHOTS

HELEN LYND
COMEDIENNE OF "LITTLE SHOW"
KRAMER & BOYLE
FUNSTERS
MAXINE DOYLE
—and Others—
STAGE SHOW TOMORROW 12:41—3:35—6:35—9:30 P. M.
WARNER BROS. EARLE 25¢

Loew's PALACE
STARTS TOMORROW!
Gary COOPER
and
SYLVIA SIDNEY
"CITY STREETS"
with PAUL LUKAS - WILLIAM BOYD
A Paramount Picture
ON THE STAGE
MITCHELL & DURANT
in "RIVIERA REVELS"
Last times today
ROBERT MONTGOMERY
in "SHIPMATES"
Loew's COLUMBIA
STARTS TOMORROW
MARLENE DIETRICH
VICTOR McLAGLEN
in
"DISHONORED"
A PARAMOUNT PICTURE
Added Attraction
LAUREL & HARDY in "CHICKENS COME HOME"
Last times today
"TRADER HORN"

LANDS with a CRASH
PRESS AND PUBLIC JOIN IN PRAISING EPIC LOVE STORY
—Prodigal in its creation of thrills and the laying on of suspense.—POST.
—A blushing melodrama. Folks—Beautifully made, nicely acted, set to the kiss's taste.—NEWS.
—Great punch—Amazing Realism.—HERALD.
—Many exciting thrills.—TIMES.
—Excellent — Impressive.—STAR.
COLUMBIA PICTURES
DIRIGIBLE
—WITH—
JACK HOLT
RALPH GRAVES
FAY WRAY
Now Showing
TWICE DAILY
At 2:30 and 8:30 P.M.
ALL SEATS RESERVED
PRICES
MATINEES
Balcony 50c
Orchestra 50c-75c
Logea $1.00
EVENINGS
Balcony 50c-75c
Orchestra $1.00
Logea $1.50
Sundays and Holidays Same as Evenings
Tickets at Box Office (National 0454) or By Mail
NOT SHOWN ELSEWHERE THIS SEASON
WARNER BROS. METROPOLITAN

PLAYS.
NATIONAL | TONIGHT AT 8:20
NIGHTS, 50c, 75c, $1.00
Matinee Sat., 25c and 50c
National Theatre Players Offer
"THE ROYAL FAMILY"
NEXT WEEK "THAT'S GRATITUDE"

AMUSEMENTS. PHOTOPLAYS.

Don't Marry UNTIL YOU'VE SEEN . . . . The Wife

A perfect mother deserted and divorced . . left alone to fight for her brood of five . . .
The Husband

Chained by convention . . . a slave to necessity . . yearning for liberty . . seeking solace, understanding from the other woman
The other Woman

A heart thief: she fed his vanity . . gave fire to his ambition—everything a woman can give . . of her love, her soul, herself!
SEED
with
JOHN BOLES
LOIS WILSON
GENEVIEVE TOBIN
RAYMOND HACKETT
ZASU PITTS
from the novel by CHARLES G. NORRIS
Presented by CARL LAEMMLE
A UNIVERSAL PICTURE
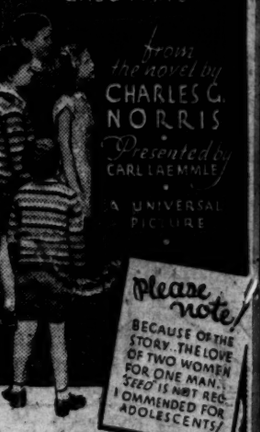
Please note! BECAUSE OF THE STORY . . THE LOVE OF TWO WOMEN FOR ONE MAN . . SEED IS NOT RECOMMENDED FOR ADOLESCENTS!
RIALTO
Last times today
MAY ROBSON
in "MOTHER'S MILLIONS"

EXCURSIONS.
SEE---HEAR
"MAC"
AND HIS BOYS AT
FREE ADMISSION
GLEN ECHO AMUSEMENT PARK
TONITE

BURLESQUE.
GAYETY - BURLESK
JIMMY LAKE'S
Black and White Revue
2 DISTINCT SHOWS

BANKING INSTITUTE SELECTS DOOLEY

Washington Financier Made President of Chapter; Board Chosen.

By THOMAS M. CAHILL.

Aubrey O. Dooley, assistant trust officer, Federal-American National Bank & Trust Co., and first vice president Washington Chapter, American Institute of Banking, advanced to the presidency of the chapter without opposition at the annual election last night at chapter headquarters in the Becker Building.

Richard A. Norris, Lincoln National Bank, advanced to the first vice presidency under similar conditions. Robert H. Lacey, Columbia National Bank, was elected second vice president and Miss Rose L. Royce, Washington Loan & Trust Co., was reelected secretary without opposition.

In the contests, Walton L. Sanderson, Federal-American National Bank & Trust Co., was elected treasurer over Henry F. Kimball, American Security & Trust Co., and Miss Constance Fogle, Riggs National Bank, was elected assistant secretary over Miss Christine Haggerty, Union Trust Co. J. Earle McGeary, W. B. Hibbs & Co., defeated Kenneth Birgfeld, Riggs National Bank, for the office of chief consul.

Board of Governors.

Miss Anna P. Crawford, McLachlen Banking Corporation; Robert E. Lee, Lincoln National Bank; Alfred W. Sherman, American Security & Trust Co., and Robert A. Sisson, Washington Savings Bank, were elected to the board of governors for two years and Norman E. Towson, Washington Loan & Trust Co., for one.

Frank M. Perley, American Security & Trust Co., retiring president, automatically becomes a member of the board of governors for three years. I. J. Roberts, Riggs National Bank; Robert H. Lacey, William G. Winstead, National Metropolitan Bank; John M. DeMarco, Seventh Street Savings Bank, and Henry F. Kimball retire from the board. Miss S. Winifred Burwell, National Metropolitan Bank; Robert C. Whitton, First National Bank of Alexandria, Va.; A. E. Henze, W. B. Hibbs & Co.; T. Hunton Leith, Security Savings & Commercial Bank, and James A. Soper, Lincoln National Bank, hold over.

Statistics dealing with income and passenger car registration in the District of Columbia have been prepared by the Bureau of Business Conditions, a division of Alexander Hamilton Institute, and appear in the May credit and sales bulletin of that bureau.

They show that the 1930 income of the District of Columbia was $333,500,000, as compared with $420,000,000 in 1929 and that its per capita income for 1930 was $685, as against $871 the previous year.

Relative to passenger car registration, the bulletin states that families of the District of Columbia numbered 113,225 in 1930, and that passenger car registration last year was 139,733. This was a 3.2 per cent gain in registration over 1928 and makes an average of 0.81 families per car.

Months Sales Gain.

Seasonal gains shown in recent months in sales and collections conditions are holding their own, according to the May survey of sales and collection compiled by Credit and Financial management, official publication of the National Association of Credit Men. The survey is based on reports from correspondents in touch with wholesalers and manufacturers in 116 of the country's chief trading centers. Five cities of the 116 surveyed, report good collections, as contrasted to three in April and but one in March.

President John Poole, Federal-American National Bank & Trust Co., will address the convention of the New Jersey Bankers Association today on "The Selection and Training of Personnel."

Fernando Cuniberti, chairman of the board of International Exchange Bank, was host of officers and directors of that institution at a dinner at his residence last night. Mr. Cuniberti, who is sailing for Italy on a vacation trip May 20, was, through President Joseph Schiavone, of the bank, presented with a gift as a token of the officers' and directors' esteem.

Rediscount Rate Unchanged.

New York, May 14 (A.P.).—The Federal Reserve Bank of New York today announced no change in its rediscount rate of 1½ per cent.

G. F. BAKER HEIR

GEORGE F. BAKER, Jr., to whom the bulk of one of America's most enormous fortunes goes under the will of his father, who was chairman of the board of the First National Bank of New York.

Bond and Share to Buy Three Foreign Utilities

New York, May 14 (A.P.).—Electric Bond & Share Co., acting for its subsidiary, American & Foreign Power Co., today confirmed reports that arrangements have been completed for the purchase of the electric power and light and manufactured gas properties now owned and operated by the City of Bucharest. The arrangements are subject to the approval of the Roumanian Parliament and certain other public authorities.

Arrangements also have been effected for the purchase from French-Belgian interests of hydroelectric power properties outside Bucharest, whose output now is sold for distribution by the municipal system.

TAKE-A-PICTURE WEEK

MAY 17 . . . . MAY 24

SPORTS . . .

OUTDOOR ACTIVITIES . . . scenery . . . all the springtime picture subjects await your Kodak.

Picture-makers everywhere will be taking snapshots during this Take-a-Picture Week. Join them!

Stop here for the new double-coated Kodak Verichrome Film . . . and superior photo finishing.

Ask us for entry blanks and details of the Kodak International $100,000 Competition.

Tune in on Kodak Hour Fridays—9 p. m. (E. S. T.) N. B. C. Red Network

EASTMAN KODAK STORES, INC.

607-14th Street, N.W.

Tel. District 8592

STANDARD OIL NET DROPS $78,762,132

New Jersey Company Head Blames Overproduction for Price Cuts.

New York, May 14 (A.P.).—Consolidated net profit of the Standard Oil Co. of New Jersey for 1930 was $42,150,662, a decrease of $78,762,132 from the comparative 1929 total of $120,912,794. The 1930 total is equivalent to $1.65 a share on the 25,518,468 shares outstanding at the end of 1929. Dividends paid during 1930 amounted to $30,929,686.

W. C. Teagle, president of the company, in the annual report, says considerable advantage to the petroleum industry would have resulted from the curtailment program except for the fact that "refiners as a whole failed to scale down their operations to a point at which the finished stocks could be profitably marketed," although the industry entered the year with excessive gasoline stocks.

"The inevitable occurred," Mr. Teagle remarks. "Gasoline produced from the surplus crude run depressed the whole gasoline price structure, which in time reacted upon the posted price of crude oil. This outcome was more significant in view of the fact that domestic consumption of gasoline in 1930 established a new high level, being 18,000,000 barrels in excess of 1929.

"The average wholesale price of gasoline in the midcontinent during 1930 was 5.72 cents a gallon, against 7.21 cents in the preceding year. The average price of all grades of domestic crude throughout the year was but 7 cents a barrel below the average of $1.27, which prevailed in 1929."

Standard Oil Co. of New Jersey has not contributed to the present excess stock situation, Mr. Teagle says. During the past five years stocks of crude oil and products carried by the industry have increased by 112,000,000 barrels of 20 per cent. In the same period the company has reduced its stocks by more than 19,000,000 barrels, of 21 per cent.

Total crude production of the company was 56.7 per cent of its refinery runs. The rest of its crude was purchased from other producers. Production in the United States totaled 51,906,114 barrels and foreign fields contributed 50,612,368. The company's various interests produced 7¼ per cent of the world's crude supply and 5¾ per cent of the domestic supply in 1930.

Crude runs at all the company's domestic and foreign refineries aggregated 180,676,000 barrels, a decline of 16,000,000 barrels from 1929. The decrease was all at the domestic plants in keeping with the recommendation of the Federal Oil Conservation Board in March, 1930.

Reductions in inventories of finished products and improvements in cracking equipment permitted the company to meet its market requirements for the more valuable products.

Cash Register Manager Quits After 25 Years

Dayton, Ohio, May 14 (A.P.).—J. H. Barringer, vice president and general manager of the National Cash Register Co., today announced his resignation, effective immediately. He has been associated with the concern in various capacities for 25 years. No successor has been decided upon, company officials stated.

Richmond Rediscount Rate Cut to 3 Per Cent

(Associated Press.)

The Federal Reserve Board announced yesterday that the Federal Reserve Bank of Richmond had reduced its rediscount rate from 3½ to 3 per cent on all classes of paper on all maturities effective today.

The Richmond bank was the seventh of the twelve Federal Reserve Banks to reduce rediscount rates in the last ten days. The other banks and their new rates are Boston, 2 per cent; New York, 1½ per cent; Philadelphia, 3 per cent; Cleveland, 2½ per cent; Chicago, 2½ per cent, and Dallas, 3 per cent.

Public Oversubscribes 2 Treasury Offerings

(Associated Press.)

The Treasury announced yesterday that the two series of Treasury bills to be dated May 18 were heavily oversubscribed.

A total of $195,765,000 was applied for in the $50,000,000 offering of 60-day bills, while applications for the $50,000,000 issue of 91-day bills aggregated $263,301,000. The total amount accepted for the 60-day bills was $50,102,000, at an average price of 99.833; of the 91-day bills, $50,000,000 was accepted at an average price of 99.745.

Bank of England.

London, May 14 (A.P.).—The weekly statement of the Bank of England shows the following changes in pounds: Total reserve increased 4,611,000; circulation decreased 3,090,000; bullion increased 1,521,000; other securities increased 547,000; public deposits increased 4,325,000; other deposits increased 2,081,000; notes reserve increased 4,561,030; government securities increased 1,250,000.

Prescribed in

Kidney Troubles

If you have Rheumatism, Neuralgia, Cystitis, Bright's Disease or any trouble due to faulty elimination or self-poisoning, put yourself on *Mountain Valley Mineral Water* from famous Hot Springs, Arkansas, at once. Its beneficent therapeutic effect is vouched for by physicians of note everywhere. One writes, "I have prescribed your famous *Mountain Valley Water* to my patients for the past 10 years, and find same very beneficial for those suffering from rheumatism, kidney and bladder troubles, and take delight in recommending same to any one in need of a first-class mineral water." Phone for booklet today. Met. 1062.

Sold in Washington for 15 Years.

Mountain Valley Water

"For 75 years the prescribed water at Hot Springs, Arkansas."

306 District National Bank Bldg.

A bench-made shoe for Gentlemen—and it looks the Part

STACY-ADAMS, the custom grade shoe, is attracting more and more men who look beyond a price tag. The aristocratic style, the comfort, the longer wear made possible by its fine mellow leathers . . . ALL are important to the man who wants real value.

YOUR size is here in Black or Tan Calfskin

Edmonston & Co. INCORPORATED

612 13th Street Northwest

Carl M. Betz, Manager

Read The Post's New Classified Ads

The PALAIS ROYAL

G STREET AT ELEVENTH — TELEPHONE DISTRICT 4400

An Unusual Reduction Sale!

Dresses—Evening Gowns—Coats

Making Way for Arriving Summer Stocks

All Are Desirable Styles

Most of them fresh—a few are mussed from display. Beginning TODAY

21 Evening Gowns — $7.95

Originally $13.75 to $16.50

Size 11—1 pink satin
Size 12—1 black satin
Size 14—1 black velvet, 1 green taffeta, 1 yellow satin
Size 16—1 pink chiffon, 1 peach satin, 1 green crepe
Size 18—1 black velvet, 1 green taffeta, 1 lavender satin
Size 20—5 white satin, 2 white taffeta, 1 red taffeta
Size 36—1 green lace
Size 38—1 blue chiffon

13 Evening Dresses — $9.95

Originally $16.50 to $19.50

Size 13—1 pink crepe
Size 14—1 green chiffon, 1 black chiffon
Size 16—1 black chiffon
Size 18—1 black velvet
Size 34—1 orchid taffeta
Size 36—1 white satin, 1 green taffeta
Size 38—1 white satin, 1 orchid taffeta
Size 40—1 black taffeta
Size 42—1 white velvet
Size 44—1 green satin

7 Evening Gowns — $12.95

Originally $16.50

Size 16—1 flesh chiffon, 1 black chiffon
Size 18—1 white chiffon
Size 36—1 white satin
Size 38—1 white satin, 1 white chiffon
Size 42—1 black chiffon

8 Evening Gowns — $14.95

Originally $19.50 and $25

2 white crepe, sizes 40 and 44; 1 satin, 42; 2 red nets, size 12; 1 white satin, 16; 1 flesh satin, 18; 1 flesh chiffon, 16.

7 Evening Gowns — $19.50

Originally $29.50

Size 16—1 white satin; 1 pink taffeta.
Size 18—1 flesh taffeta.
Size 36—1 white satin.
Size 38—1 pink chiffon velvet; 1 black crepe romaine.
Size 46½—1 black satin.

1 White Beaded Evening Gown, size 38. Was $39.50. Clearance $29.50

Misses' $16.75 to $25 Suits — ¼ off

Navy, brown, tweeds; sizes 14 to 18.

61 Spring Coats — $12

Silk lined, fur-trimmed and tailored; black and blue; 14 to 20, 38 to 44. Clearance.

6 Coats — $5

1 of a kind; 4 fur-trimmed; 2 untrimmed; green, navy, tan. Clearance.

40 Misses' Dresses — $8.85

Originally $11.95

Jacket suits and tailored dresses of plain or printed crepe in navy, black, red, green, pastels; sizes 12 to 20, collectively.

13 Women's Dresses — $8.85

Originally $11.95

Jacket suits and tailored dresses in plain and printed crepes; navy, black, red, green; sizes 36 to 46.

13 Misses' Dresses — $12.95

4 white, 2 red, 3 green, 2 black, 1 rose beige, 1 tan; printed and plain; sizes 14 to 20 included.

16 Chiffon Dresses — $12.95

Clearance

1 rose beige, 6 royal blue, 4 green, 1 printed, 4 black.

13 Misses' and Women's Dresses — $14.95

Chiffons and crepe, black, navy, brown, red and blue; 8 misses' sizes 11 to 18; 5 women's sizes 38 to 44.

5 Crepe & Chiffon Dresses, Now $25 — $17.95

Green crepe, size 14; black georgette, size 34; black chiffon, size 36; black crepe, size 20; wine chiffon, size 20.

1 Black Crepe, size 33; was $29.50 ..... $19.50
1 Black Chiffon, size 36; was $29.50 ..... $19.50
1 Black Satin Suit, size 14½; was $35 ..... $24.50
1 Black Chiffon; size 50½; was $39.50 ..... $29.50
1 Black Crepe, size 40½; was $39.50 ..... $29.50
1 Black Crepe, size 20½; was $39.50 ..... $29.50

1 $59.50 Black Monkey Fur-Trimmed Coat — $39.50

Size 40. Clearance.

1 Black Coat — $45.00

Originally $69.50

With grey squirrel collar; size 44½. Clearance .....

Every Fur Scarf in Store — ⅓ off

PALAIS ROYAL—THIRD FLOOR.

29 Silk Chiffon and Canton Crepe Dresses — $2.00

Slightly soiled; broken sizes; misses' 14 to 18; women's 33 to 42.

64 Desirable Dresses — $4.95

Originally $10 to $12.95

Printed crepes, pastel crepes, washable crepes; jacket suits; white, green, blue, yellow. 27 women's sizes 38 to 42; 38 misses' sizes 14 to 20.

12 Summer Dresses — $6.95

Originally $16.75

9 women's washable silk crepes, size 38 to 42. 2 organdies, sizes 14 and 16; one white georgette, size 18.

7 Silk Dresses — $9.95

Originally $14.95 and $16.50

2 printed chiffons, sizes 34 and 36; 1 red chiffon, size 42; 1 printed crepe, 22½; 2 shantung suits, sizes 22½ and 38½; 1 white wash crepe, 36½.

1 Black Coat — $37.50

Originally $69.50

With silver fox collar; size 16. Clearance .....

1 Gray Coat — $39.50

Originally $69.50

With fox cuffs; size 44½. Clearance.

2 Printed Crepe Dresses — $11.95

Sizes 40½ and 46.

1 Black Crepe Ensemble

Size 42.

6 Dresses — *Originally $25* — $14.95

3 printed chiffons in sizes 38, 40, 44, 46 and 46½; 1 black chiffon, size 20½.

1 Georgette Ensemble — $22.50

Originally $49.50

Black, size 42½. A striking, smart outfit.

53 Misses' and Women's Dresses — $5.95

Originally $13.75

Georgettes, chiffons, printed and plain crepes; some jacket dresses; green, blue, red, tan, navy, black. Sizes 14 to 20 and 38 to 48 included.

An Unusual Opportunity To Buy

WEST MEN'S WEAR

Fruhauf Fine Clothes

¶Fruhauf Fine Clothes—"As fine as human hands can make"—368 New Spring and Summer Suits—bought to sell and rightfully worth $60, $70 and $75.

¶These suits comprise the season's newest patterns and shades. Youthful models for the young men and more conservative models for the professional men.

¶If you have never worn FRUHAUF CLOTHES here is an opportuntiy to get acquainted with them—at a liberal price concession. If you have worn FRUHAUF CLOTHES then you will be here bright and early for the best selections.

$44

No Charge for Alterations

Sidney West, *Inc.*

14th and G Streets

EUGENE C. GOTT, *Pres.*

STOCK PRICES CLOSE LOWER BY 2 POINTS

Issues Suffer in Friendless Rail Market; Many Steel Commons Sold.

New York, May 14 (A.P.).—Stocks labored under the heavy handicap of friendless rail market today, and although the decline tended to be selective, net losses averaged considerably more than 2 points in a turnover of 1,800,000 shares.

Professional sellers unloaded a large volume of United States Steel common, which made another bear market low of 106⅛, off 3⅜. Most of the rails went to new minimum levels for several years back, with substantial declines in New York Central, Pennsylvania, Rock Island, Southern Railway, Southern Pacific, Union Pacific, Atchison, Baltimore & Ohio, and New Haven. The range of losses for this list was 2½ to 5⅝ points. Missouri Pacific preferred lost 6½.

Industrials like General Electric, American Can, General Motors, Westinghouse, Union Carbide, Chrysler, Kennecott, and Bethlehem Steel closed less than a point lower.

Oil Share Break.

Standard Oil of New Jersey broke more than one in anticipation of the 1930 earnings statement. American Telephone, National Biscuit, Sears Roebuck, Hershey Chococlate, Allied Chemical and Woolworth lost 2 to 3. Auburn went to the extreme of a 31-point plunge, while Ingersoll Rand and International Business Machines suffered a larger than average loss.

Share quotations dropped in the morning, but the industrials tugged the list to better levels during the early afternoon. Failure of the rails to follow the rally disclosed the market's fundamental heaviness and bearish professionals unlimbered a vigorous drive aganst United States Steel, New York Central, and a few other pivotal shares in the last hour, with the result that the market closed at the lowest.

Reduction in the Bank of England's discount rate to 2½ per cent, the lowest since 1907, was considered more from its long than its near term possibilities.

Cut Pleases Bankers.

Bankers here regarded the cut as a constructive step, pointing out that it was logical in view of last week's action by the New York Federal Reserve authorities. Apparently the British bankers felt the lower London rate would not result in a loss of gold. The Bank of England's reserves gained about $7,500,000 in the past week, bringing the total just above 150,000,000 pounds for the first time since last December.

Bill purchases and holdings of U. S. Government securities by the local reserve bank dropped in the week ended May 13, but there was a small gain in discounts. This suggested that the bank had decided to give the lower rediscount rate time to take effect before attempting to keep money easy through operations elsewhere.

Forecasts of showers in Canada, a bearish crop estimate and larger Russian exports contributed to the weakness of wheat which closed 1⅜ to 1⅞ lower for the later deliveries. Corn lost from ⅞ to 2¼ cents net on a bearish Iowa State report and a lower cash market. The Census Bureau's estimate that April cotton consumption was about 18,000 bales larger than March's had little effect on futures, which were considerably influenced by weakness of grains and stocks, losing 11 to 15 points net.

Foreign exchanges were mixed and quiet. Sterling cables, the Dutch guilder and the Canadian dollar eased slightly.

CHICAGO GRAIN.

Chicago, May 14 (A.P.).—Parallel with the stock market, grains took a downward path today and suffered 2 cents or more tumble in wheat and corn. Stop-loss selling was accelerated by predictions of showers in the Canadian drought section and by large Russian exports of wheat, whereas North American export demand was slack. Offerings of new 1931 domestic winter wheat on a low basis at Texas points were announced.

Wheat closed nervous at almost the day's bottom figures, a shade to 2 cents down, corn ¾@2¼ cents off, oats showing ⅛@¾ decline, and provisions varying from 5 cents setback to a rise of 2 cents.

Slight early advances in wheat disappeared and the market went irregularly downgrade, especially during late transactions. Extremely optimistic reports regarding the outlook for the 1931 United States winter wheat harvest were current, and messages were received saying dealers in Texas were contracting for new wheat on the basis of 40 cents a bushel at country points.

Selling from Northwestern sources was a late feature in wheat. This selling was ascribed to likelihood of rain in Alberta and Saskatchewan Provinces, Canada, the largest wheat-producing section of the Dominion. Earlier, the Canadian forecasts had pointed to unabated drought. There were reports, too, showing general lack of rain both sides of the Canadian boundary, with bush fires in Canada emphasizing urgent need of rain. Russian shipments for the week totaled 1,552,000 bushels of wheat and 995,000 bushels of rye.

Auspicious weather for the planting and growth of corn added to the burden of selling in all cereals. Shipping demand for corn was sluggish. Oats gave way with corn.

Provisions averaged lower, responsive to action of hog values and of grain.

Closing indemnities: Wheat—July, 61⅛-¼, 62⅜-¾; September, 60⅜-¾, 62⅜-½; December, 64⅛-¼, 65¾. Corn, May, 59, offers; July, 57⅞, 59⅜-½; September, 56⅛, 58⅜; December, 49⅞, 51¼.

Cash grain—

WHEAT—No. 1 red, 83½; No. 1 hard, 83⅜.

CORN—No. 2 mixed, 59; No. 2 yellow, 59¼@60; No. 2, white, 60@60½.

OATS—No. 2 white, 30@30½.

RYE—No sales.

BARLEY—39@66.

TIMOTHY SEED—8.25@8.75.

CLOVER SEED—10.25@17.75.

GRAIN AND PROVISIONS FUTURES:

	High.	Low.	Close.
Wheat—			
May, old	82¾	82⅜	82½
May, new	84¾	84½	84½-84⅝
July	63⅞	61⅞	61⅞-62
September	63⅛	61½	61½-61¾
December	66½	65	65 -65⅛
Corn—			
May, old	59⅞	57½	57¾-57¾
May, new	59⅜	57¾	57¾
July	60⅜	58½	58½-58⅝
September	58⅞	57⅜	57½
December	51½	50¼	50½-50⅝
Oats—			
May, old	28¼	27½	27⅝
July	28⅝	27⅞	28⅛
September	28⅜	28	28⅛
December	30⅜-¾	30¼	30⅜
Rye—			
May, old	38⅞	37⅞	37⅞
July	40⅛	38¾	39
September	40⅛	38¾	38⅞
December	43⅛	42¼	42¼
Lard—			
May	8.02	8.00	8.02
July	8.12	8.10-12	8.10-12
September	8.25	8.22	8.22
Bellies—			
May	....	....	8.80
July	....	....	9.00

DAILY COTTON MARKET.

New York, May 14.

PORT MOVEMENT.

	Middling.	Receipts.	Exports.	Stock.
N. Orleans	9.35	3,901	992	710,684
Galveston	9.10	250	....	546,911
Mobile	8.80	1,179	675	250,221
Savannah	9.04	6	....	381,050
Charl'ton	....	477	....	157,335
Wilm'ton	....	100	....	11,580
Norfolk	9.44	31	1,733	77,388
Baltimore	....	....	....	1,225
New York	9.60	....	....	225,822
Boston	....	....	....	3,400
Houston	9.00	325	....	980,071
C. Christi	....	....	....	39,279
M. ports	....	....	5,327	74,684
Tl. today	....	6,378	8,727	3,449,568
Tl. week	....	23,603	47,269	....
T. season	....	8,609,053	8,008,546	....

Sales—New Orleans, 175; Galveston, 393; Mobile, 663; Savannah, 170; Norfolk, 271; Houston, 472. Total sales today, 2,144.

INTERIOR MOVEMENT.

	Middling.	Receipts.	Shipm'ts.	Stock.
Memphis	8.70	2,445	2,943	216,165
Augusta	9.06	155	109	78,804
St. Louis	....	558	558	5,982
Ft. Worth	8.55	....	....	....
Lit. Rock	8.45	....	....	25,540
Atlanta	8.95	....	....	....
Dallas	8.55	....	....	....
Mont'gery	8.55	....	....	....
Tl. today	....	3,168	3,600	326,491

Sales—Memphis, 1,001; Augusta, 83; Fort Worth, 266; Little Rock, 26; Dallas, 325. Total sales today, 1,701.

NEW YORK STOCK EXCHANGE TRANSACTIONS OF YESTERDAY

Sales in hundreds.		High	Low	Last	Chg	Bid
	A					
2	Abitibi P & P	5¼	5⅛	5⅛	....	5⅛
61	Adams Express (1.60)	15¼	14⅞	15⅛	— ⅜	15⅛
120	Adams Exp pf (5) AS (z)	86	85¾	86	+ ¼	85¾
1	Addressograph (1.40)	20	20	20	....	20
4	Advance Rumely	8¾	8¾	8¾	+ ¼	8½
5	Ahumada Lead	⅜	⅜	⅜	....	⅜
20	Air Reduction (3)	84¾	82¼	82¼	— 2⅞	82¼
709	Alaska Juneau (.40)	16⅛	15⅜	15⅜	+ ¼	15¾
110	Alleghany	7⅛	6⅜	6½	— ⅝	6½
2	Alleghany pf $30 ww (5½)	35¼	35	35	— 2	34½
10	Alliance Realty (3) AS	55	55	55	— 1	51
71	Al Chem & Dye (6)	122¾	118⅛	118⅛	— 1⅞	118¼
9	Allis Chal Mfg (2)	27	25⅞	25⅞	— ⅞	25⅞
1	Alpha Port Cem (1)	12¼	12¼	12¼	....	12
1	Am Bank Note (2)	39	39	39	+ 1⅞	37
10	Am Bank Note pf(3)AS(z)	62½	62½	62½	....	62½
15	Am Brake Shoe (2.40)	29	28¼	28½	— 1	28⅝
51	Am Brown B El	8⅞	8⅝	8⅝	....	8½
690	Am Brown B pf(7)AS(z)	56½	52½	55	+ 1	55
757	Am Can (4)	107⅛	104½	105	— ⅝	104¾
1	Am Can pf (7)	150⅞	150⅞	150⅞	....	150¾
4	Am Car & Fdy (3)	21	21	21	....	20¾
1	Am Chain (2)	21⅝	21⅝	21⅝	+ ⅛	21½
2	Am Chicle (3b)	44⅞	44½	44½	— ⅜	44⅛
5	Am Colortype (1.40)	12¾	12¼	12½	....	12½
1	Am Com Alcohol	8	8	8	....	8
1	Am Encaus Til (1)	10	10	10	— ⅛	9
147	Am & For Pow	33⅜	31¾	32	— 1	31¾
1	Am & For Pow $7 pf (7)	95½	95½	95½	— ⅜	92
1	Am & For Pow 2d pf	56¼	56¼	56¼	— ½	55¼
3	Am Home Pr (4.20) XD	59⅜	59⅛	59½	— ⅜	59
2	Am Ice (3)	25	24½	24½	— ⅜	24½
1	Am Ice pf (6)	70	70	70	....	68
11	Am Internat	15	14½	14½	— 1	15½
8	Am Loco (2)	19	18½	18½	— 1½	18
10	Am Mach & F (1.40)	35	34¾	34¾	— ⅛	34¾
1	Am Metal	13	13	13	— ½	13
40	Am News (3½b) AS (z)	50	50	50	....	49½
12	Am Pow & L (1a) XD	43¾	42⅛	43	— ⅛	43
1	Am P & L 6% pf (6)	98⅞	98⅞	98⅞	— 1	98
1	Am P & L pf A (4)	79½	79½	79½	+ 1¼	78½
9	Am P & L pf A stp (5)	80⅞	79¾	80	+ ⅛	80
20	Am Rad St San (.60)	14	13½	13½	— ⅜	13½
34	Am Roll Mill	25	23⅞	23⅞	— 1⅜	23½
8	Am Safety Raz (5)	54⅛	53½	53½	— 1¼	53½
60	Am Shipbuild (5) AS (z)	34	34	34	— 2½	33
49	Am Smelt & R (4)	35	33¼	33½	— 1⅜	33¼
6	Am Smelt pf (7)	118¾	117½	117½	— 2½	117
1	Am Smelt 2d pf (6)	90	90	90	+ ½	88
50	Am Snuff pf (6) AS (z)	109	108½	108½	+ ½	109
2	Am Solv & Ch	2⅜	2¼	2⅜	....	2¼
8	Am Steel Fdrs (3)	16½	16¼	16¼	— ⅛	16⅛
1	Am Stores (2)	41⅛	41⅛	41⅛	— ⅛	41
5	Am Sugar Ref (5)	53½	52½	52¼	— ¾	50½
13	Am Sugar pf (7)	101⅜	100¾	100¾	— 1⅛	100
119	Am Tel & Tel (9)	181	179⅛	179⅛	— 1⅞	179
2	Am Tob (5)	119	119	119	— 1½	117¾
26	Am Tob B (5)	124	122	122	— 2¼	122
22	Am Wat Wks (3)	57	55	55	— 2½	54⅞
1	Am W W 1st pf (6)	104⅛	104¼	104¼	+ ⅛	104
1	Am Woolen	7⅛	7⅛	7⅛	....	7⅛
14	Am Wool pf	32⅜	31⅝	31⅝	— ⅜	31½
70	Anaconda (1½)	27⅛	26⅞	26⅞	— ⅜	26⅝
2	Anchor Cap (2.40)	24⅛	24	24	— ⅞	23⅞
1	Anchor Cap pf (6½)	96	96	96	— 3	95
3	Archer-Dan M	10¼	10¼	10¼	....	10¼
1	Armour Del pf (7)	47	47	47	— 1	45
4	Arm of Ill A	2⅛	2⅛	2⅛	+ ⅛	2
1	Arm of Ill B	1⅜	1⅜	1⅜	....	1⅜
1	Arnold Const	6⅛	6⅛	6⅛	+ ⅛	6
1	Assd App Ind (2a)	8	7⅜	7⅜	— ½	7⅜
23	Atch T & S F (10)	166	163½	163½	— 3½	163½
1	Atlantic & W I	18½	18½	18½	+ ⅛	18½
3	Atlantic & W I pf (5)	41	40½	40½	— 2	40
8	Atlantic Ref (1)	14⅞	14¾	14¾	— ⅜	14¾
40	Atlas Pow pf (6) AS (z)	92	91	91	— 1	91½
1	Atlas Stores (1)	8⅝	8⅝	8⅝	— ⅛	8½
236	Auburn Auto (4a)	247¾	212	212	—31	212
1	Austin Nichols	1¼	1¼	1¼	....	1¼
15	Aviation Corp	4	3⅞	3⅞	....	3⅞
	B					
12	Baldwin Loco (1¾)	16	15⅜	15⅜	— ¾	15½
32	Balt & Ohio (5)	61¼	59¼	59½	— 2⅜	59½
4	Balt & Ohio pf (4)	74	72¼	72¼	— 1½	72
50	Bamberger pf (6½) AS (z)	103¼	103¼	103¼	+ 3¾	103¼
1	Bangor & Aroos (3½)	52	52	52	— 2	51½
20	Barnsdall A (1)	8	7¾	8	....	7⅞
10	Bayuk 1st pf (7) AS (z)	84	84	84	....	84
4	Beatrice Creamery (4)	71	70½	70½	— 3	70
2	Beech-Nut Pack (3)	53¼	52	52	— 2½	52
8	Belding Hemingway	2⅜	2⅜	2⅜	— ¼	2¼
2	Belgian N Ry ptc pf (5.51f)	79⅛	79⅛	79⅛	— ¼	79¼
10	Bendix Aviation (1)	18¾	18⅛	18⅛	— ⅞	18⅛
3	Best & Co (2)	40	39½	39½	— 1¼	39¼
375	Bethlehem Steel (4)	44⅛	43	43⅜	— ⅝	43¼
5	Bethlehem Steel 7% pf (7)	110⅜	110	110	....	109½
4	Blaw Knox (1½)	19½	19	19	— ½	18¼
14	Bohn Alum (1½)	36½	35	35	— 1⅜	35½
39	Borden (3)	67⅛	66¼	66¼	— 1	66¼
18	Borg-Warner (1)	20¾	20⅛	20⅛	— ⅞	20
100	Botany C M A AS (z)	1⅞	1⅞	1⅞	— ⅛	1⅜
189	Briggs Mfg (1¾b)	13½	12½	12⅝	— ⅞	12½
1	Briggs & Strat (2)	17⅞	17⅞	17⅞	+ ⅛	16¼
10	Brooklyn-Man Tr (4)	58½	56½	56½	— 1¼	56
1	Brooklyn-Man Tr pf (6)	92¼	92¼	92¼	....	92
4	Brooklyn Union Gas (5)	109½	109½	109½	— ½	109½
2	Brown Shoe (3)	40¼	40	40	— ¼	40
2	Bruns T & Ry	4½	4½	4½	— ½	4½
1	Bucyrus-Erie (1)	13¾	13¾	13¾	— ⅛	13½
11	Bucyrus E cvt pf (2½)	27⅝	26	27	— 1	26
2	Budd Wheel (1)	9	9	9	— ⅜	8¾
1	Bullard Co	10½	10½	10½	— ¼	10¼
5	Bush Term (2½)	21	20	21	— 1	20
100	Bush Ter 7% deb(7)AS(z)	73¾	72	72	— 8	71¾
10	Bush Ter Bl pf (7) AS (z)	108	108	108	— 1¾	100½
2	Butte Cop & Zinc	1½	1½	1½	....	1¼
3	Butterick	12¾	12½	12½	— ⅛	12½
72	Byers Co	39	37	37	— 2⅜	36⅜
	C					
38	Calif Pack (2)	25	22⅝	23¾	— 1¾	23
2	Calumet & Ariz	30¼	30	30	— ¼	29¼
2	Calumet & Hec	7	7	7	— ⅛	7
7	Canada D G Ale (3)	41½	40¾	41¼	— ⅛	40¾
33	Canad Pac (1¼)	29⅝	29¼	29¼	— ⅛	29
1	Cannon Mills (1.60)	21¼	21¼	21¼	— ⅛	21¼
435	Case J I (6)	74⅞	71	71⅛	— 1⅝	71
50	Case J I pf (7) AS (z)	101	95	101	+ 1	101
63	Caterpil Tr (3)	26	25⅜	25⅜	— ¾	25⅜
1	Celanese	10	10	10	+ ⅛	10
2	Celotex ctfs	7	7	7	....	6
4	Central Ag (1½)	20	19½	19½	— ⅜	19¼
6	Cerro de Pas (1½)	17½	16¾	16¾	— 1	16½
1	Certain-teed	4	4	4	....	4¼
1	Certain-teed 7% pf	20	20	20	....	14
8	Checker Cab	11¾	11	11¾	+ ¾	11
94	Ches & Ohio (2½)	38⅞	37¼	37⅜	— 1⅜	37¼
43	Ches Corp (3)	41	38¼	38⅜	— 2⅜	38½
6	Chic Gt West	5	5	5	— ⅛	5
7	Chic Gt W pf (1½h)	21½	20¾	20⅝	— ¾	20½
11	Chi M St P & P	4⅞	4⅜	4⅜	— ⅛	4½
1	Chi M St P & P pf	8½	8½	8½	— ¼	8⅜
16	Chic & N W (4)	33	32½	32½	— ⅜	32½
89	Chi Rk Is & P (5)	43½	38⅜	38⅜	— 5⅝	38⅜
1	C R I & P 7% pf (7)	88¾	88⅜	88⅜	— 3⅜	80
6	Childs Co (2.40)	21	21	21	+ ⅜	20⅞
150	Chrysler (1)	20½	19½	20	— ⅜	19¾
2	City Ice & F (3.60)	32⅛	32	32½	+ ½	32½
30	City I & F pf (8½) AS (z)	87	86¼	86¼	+ ¼	86½
4	Coca Cola (7¼b)	151	150⅛	150⅛	— 1⅞	149⅝
1	Coca Cola A (3)	52½	52½	52½	....	52⅜
5	Colgate Pal pf (6)	102½	102¾	102¾	— ⅛	102¼
1	Col Fuel & Ir	15¾	15¾	15¾	— ¼	15¼
10	Col F & Ir pf (8) AS (z)	90	90	90	+ 2	89½
42	Colum G & E (2)	30	29½	29⅝	— ⅜	29⅝
4	Col G & E pf A (6)	106	106	106	....	104
76	Colum Graph (.56h)	8⅝	8¼	8¼	— ½	8⅛
15	Colum Carb (5)	73¼	70	70	— 3½	70
7	Coml Credit (2)	17¼	17	17¼	+ ¾	17
6	Com Cred A (3)	34	33	33	— 1	32⅝
2	Com Invest Tr (2)	25	24	24	— 2	24
25	Coml Solv (1)	13⅝	13⅛	13¼	— ⅛	13⅛
73	Commonwealth So (.40)	8¾	8½	8½	— ⅛	8⅜
6	Com'wealth So pf (6)	97¾	97⅜	97⅜	+ ⅛	97½
6	Congoleum Na	9¼	9⅛	9⅛	— ⅛	9¼
6	Consol Cigar (5)	33	32½	33	....	32½
10	Consol Cig pf (7) AS (z)	79¾	79¾	79¾	+ ¾	79
10	Cons Cig 6½% p(6½)AS(z)	68	68	68	+ 1	67½
2	Cons Film	6	6	6	— ¼	6
2	Cons Film pf (2)	14⅜	14¾	14¾	....	14¾
200	Consol Gas (4)	95⅜	93⅜	93⅜	— 1⅜	93⅜
3	Consol Gas pf (5)	105¼	105¼	105¼	— ⅛	105
1	Cons Laundries (1)	13⅛	13⅛	13⅛	— ⅛	13¼
1	Cons R R Cu pf (6)	33⅜	33⅜	33⅜	— ¼	33⅝
3	Consol Text	¾	⅝	¾	....	⅝
2	Container A	4¼	4¼	4¼	— ⅛	4⅛
6	Cont Baking A	12⅝	12¼	12¼	— ½	12⅛
3	Cont Baking pf (8)	52⅝	52	52	....	51½
24	Contl Can (2½)	53⅛	52½	52½	— ¾	52½
14	Contl Ins (2.40)	40⅝	39½	39½	— 1½	39½
6	Contl Mot	2⅞	2¾	2¾	....	2¾
32	Contl Oil Del	7¼	7	7	— ⅛	7
1950	Contl Shares AS	4¼	4⅛	4¼	+ ⅛	4⅛
35	Corn Prod (3)	68⅛	65¼	65⅞	— 2⅜	65⅞
2	Coty	9⅛	9⅛	9⅛	....	9⅛
2	Cream of Wh (2)	28½	28½	28½	— ¼	28½
2	Crown Cork (2.40)	30	30	30	— 1	29⅜
4	Crown Zeller	3⅜	3½	3½	— ½	3
5	Crucible Stl	46⅜	44¾	44¾	— 1¼	44
80	Crucible Stl pf (7) AS (z)	93	92½	92½	— 1	91
4	Cuban Am Sug	3⅛	3	3	— ¾	2⅞
3	Cuban Cane Prod	1¼	1¼	1¼	....	1⅛
51	Curtis Pub (4)	78¼	74	78	— ¼	77⅛
13	Curtiss Wright	3½	3½	3½	....	3⅜
10	Cushman 7% pf (7) AS (z)	110	110	110	....	108
20	Cushman 8% pf (8) AS (z)	106	105	106	+ 6	105
	D					
2	Davison Chem	12¼	12	12	....	11⅝
2	Deere & Co pf (1.40)	20¼	20⅛	20⅛	....	20⅛
12	Del & Hud (9)	130⅝	129	129	— 1½	128
14	Del, Lack & W (4)	57	55	55½	— 2½	55
1	Den, R G & W pf	25⅛	25⅛	25⅛	— ½	25⅛
7	Detroit Ed (8)	164½	164½	164½	+ 1½	163
11	Diamond Mat	18	17⅝	17⅝	— ⅜	17⅞
2	Diam Mat pf (1½)	25⅝	25⅝	25⅝	— ⅛	25⅝
5	Dome Mines (1)	11⅜	11¼	11¼	— ⅛	11¼
34	Drug Inc (4)	76	75	75	— ½	75
125	Du Pont de Nem (4)	85½	83½	83½	— 1½	83½
1	Du Pont deb (6)	121	121	121	....	121
	E					
33	Eastman Kod (8b)	156¼	154	154	— 1½	153½
3	Eaton Ax & S (1.60)	13¼	13	13	— ½	13
1	Eiting Sch pf	56⅞	56⅞	56⅞	+ ⅜	56⅞
15	Elec Auto L (6)	49⅞	49	49	— 1	48½
34	Elec Boat	3¼	2¾	2⅞	+ ⅛	2½
150	El Pow & Lgt (1)	44⅞	43⅛	43⅛	— 1½	43⅛
3	El P & L 6% pf (6)	94½	94¼	94¼	— ⅛	94⅛
4	El P & L pf (7)	104	103½	104	+ ⅛	102½
10	Elk Horn C pf AS (z)	2⅛	2⅛	2⅛	....	1⅜
2	Endicott John (5)	33½	33	33	— ½	31
1	Eng Pub Serv (2.40)	37	37	37	....	37
1	Eng P S $6 pf (6)	93	93	93	+ ½	92½
21	Erie R R	18⅜	16¼	16¼	— 2⅜	16⅛
2	Erie 1st pf (4)	30	30	30	— 1	30
10	Exchange Buff (1½) AS(z)	19¾	19¾	19¾	— ¼	18¾
	F					
10	Fairbanks M pf (7) AS (z)	98	98	98	— ½	96¼
2	Fashion Park Asso	4	3¾	3¾	— ¾	4
4	Fed Min & Sm	45	45	45	— 4	46
1	Federal Motor (.40)	5½	5½	5½	— ⅛	5½
8	Federal Wat S (2.40)	21⅞	21⅛	21⅛	— ⅝	21
1	Federated D St	26	26	26	....	25
13	Fidelity Ph Fire Ins (2.60)	42⅝	42⅛	42⅛	— ⅛	42½
8	Firestone T & R pf (6)	59¾	58⅛	59¾	+ 1⅝	59
3	First Nat St (2½)	54	53⅜	53⅜	— ⅝	53⅜
12	Fisk Rubber	½	½	½	....	½
18	Foster Wheel (2)	38½	36½	36½	— 3	36½
1	Foundation	8¼	8¼	8¼	— ¼	7
2	Fourth N Inv	26½	26½	26½	— 1	26⅝
114	Fox Film A (4)	17⅝	15⅞	17	+ 1	16⅞
100	Frank Sim pf (7) AS (z)	75	75	75	....	70
9	Freeport Texas (3)	28½	28¼	28¼	— ¾	28¼
	G					
2	Gabriel A	3½	3½	3½	....	3¼
1	Gardner Motor	⅝	⅝	⅝	....	⅝
1	Gen Am Invest	5½	5½	5½	+ ⅛	5
3	Gen Am Tank (4)	59⅞	59¼	59¼	— 1¼	59¼
4	Gen Asphalt (3)	22¾	21½	22	— 1⅛	22
15	Gen Baking (2)	21⅝	21	21	....	21
3	Gen Bronze	6	6	6	— ⅝	6
213	Gen Elec (1.60)	43¾	42⅛	42⅝	— 1	42⅝
1	Gen Elec spl (.60)	11⅛	11⅛	11⅛	....	11⅛
7	Gen Foods (3)	52	50¼	51	— 1	50⅝
13	Gen G & El A (.30k)	5⅝	5⅛	5⅛	— ⅛	5⅛
1	Gen Mills (3)	42	42	42	....	42
636	Gen Mot (3)	43¾	42¾	43	— ⅜	42¾
15	Gen Mot pf (5)	102⅛	101½	101⅜	— ¼	101⅝
1	Gen Out Adv A (4)	18	18	18	— ⅜	16⅞
120	Gen Print Ink (2½) AS (z)	18⅜	18	18	— ⅛	18
11	Gen Pub Serv (6½)	15⅞	15	15¼	— ½	14⅞
5	Gen Rail Sig (5)	56	54	54	— 3	53
2	Gen Real & Ut	4⅜	4⅜	4⅜	— ¼	4⅜
2	Gen Refract (4)	38⅞	38	38	— 1	37⅞
74	Gen Thea Eq	4¼	3⅞	4	....	3⅞
165	Gillette Safety R	36⅛	34½	34½	— 2½	34½
2	Gillette cv pf (5)	75⅜	75⅜	75⅜	— 1¼	75½
8	Glidden Co	10⅛	10	10	+ ⅛	9⅞
60	Glidden pr pf (7) AS (z)	65	64	65	+ 1⅛	61
4	Gobel Adolph	6¼	6	6¼	+ ⅛	6
59	Gold Dust (2½)	31½	30⅝	31	— ½	30¾
2	Goodrich	10⅞	10⅝	10⅝	— ⅛	10⅝
30	Goodyear T (3)	39⅞	39¼	39½	— ½	39
1	Goth Silk H	10⅝	10⅝	10⅝	— ¼	10¾
120	Goth Silk H pf (7) AS (z)	71½	70¼	70¼	— 1¾	70
70	Goth Silk H pf xw (7) AS	71½	71½	71½	+ 1¼	70
21	Graham Paige	5⅜	5⅜	5⅜	— ⅛	5¾
15	Grand Sil St (1)	19¼	18⅝	19	— ¼	18½
2	Grand St pf (6½)	70	70	70	....	....
16	Grand Union	18⅛	17⅜	17⅜	— ⅜	17⅛
4	Grand Un pf (3)	45	44½	45	— 1	44½
15	Grant (W T) (1)	39½	39	39½	— ½	39⅜
26	Gt No Ry pf (5)	54¼	52½	52½	— 1¾	52
3	Gt Nor Ir Ore ctf (2)	21	21	21	....	21
5	Grigsby Grun	3⅞	3⅞	3⅞	....	3¾
1	Gulf, Mob & N	15	15	15	— ⅛	12½
	H					
2	Hahn Dept St	6⅛	6½	6½	....	6½
10	Hamil Watch pf (6) AS (z)	101	101	101	— ½	101
1	Harb Walker (2)	28	28	28	....	27½
1	Hartman A	5½	5½	5½	....	5
8	Hartman B	3	3	3	— ⅛	3
2	Hayes Body	4⅛	4⅛	4⅛	— ⅛	4⅛
19	Hershey Choc (5)	98	95	95	— 3½	93½
2	Hershey cvt pf (4)	103	101⅝	101⅝	— 1⅜	101
4	Holland F (2½)	29½	29½	29½	— ½	28⅛
4	Hollander	16	15⅛	15⅛	— ⅞	15⅛
6	Houd-Her B	6¾	6¼	6¼	— ⅛	6⅞
4	Household F pf (4)	62	61¼	61¼	— ½	61
12	Houston Oil	39½	38¼	38¼	— 1⅞	38
3	Houston Oil new	9	8⅝	8⅝	— ⅛	8⅛
5	Howe Sound (2)	18⅞	18½	18½	— ½	18½
2	Hudson & Man (3½)	38	38	38	....	37⅜
11	Hudson Motor (1)	17½	16¾	16¾	— ⅝	16¾
4	Hupp Motor	8⅛	8	8	— ⅛	8
	I					
7	Illinois Central (4)	55¾	55	55	— 2	55
4	Indian Refin	2½	2½	2½	....	2¼
3	Indust Ray (4)	31¼	31⅛	31¼	— ⅛	31⅛
3	Inger Rand (4)	114	111	111	— 6	110
2	Inland Steel (2½)	45	45	45	— ½	42½
7	Inspiration Copper	6⅞	6⅞	6⅞	— ⅛	6⅛
2	Insuransh (Del) (.40)	6¼	6¼	6¼	....	6⅛
3	Interb Rap Tr	20⅞	20½	20⅞	— ⅛	21
11	Int Bus Mach (6)	155	152¼	152¼	— 4¾	152
2	Int Carrier Ltd (.37½h)	8	7⅞	7⅞	— ⅛	7⅞
10	Int Cement (4)	35¼	34⅜	34⅜	— 1⅛	34½
6	Int Comb E	2	2	2	....	2
2	Int Comb E pf	18	17¾	18	+ 2	18
25	Int Harvest (2½)	47⅜	46⅛	47¼	— ¼	46½
2	Int Harvest pf (7)	140¼	140¼	140¼	....	140⅛
11	Int Hydro El A (2k)	23¼	22⅝	23¼	— ¼	23
4	Int Match ptc pf (4)	59	59	59	— ½	57¾
5	Int Mer M ctfs (1h)	9⅜	9⅜	9⅜	+ ⅛	9⅜
227	Int Nick Can (.60)	14	13⅝	13⅝	— ½	13⅝
1	Int Nick Can pf (7)	118⅛	118⅛	118⅛	....	117
1	Int Pap & P A	5¼	5¼	5¼	— ¼	5
2	Int Pap & P C	2⅛	2⅛	2⅛	....	2
1	Int Pap & P pf (7)	27⅜	27⅜	27⅜	+ ¼	27½
2	Int Salt (3)	32⅜	32⅜	32⅜	+ ⅛	32⅜
3	Inter Shoe (3)	47½	47¼	47½	+ ¼	47
1	Int Silver	32	32	32	+ ¼	31¼
10	Int Silver pf (7) AS (z)	65	65	65	....	65
255	Int Tel & Tel (2)	28¼	27	27⅛	— ¾	27
1	Interst Dept St (2)	13	13	13	— 1	13
	J					
1	Jewel Tea (4)	43	43	43	....	43
97	Johns Manville (3)	47	44⅝	46	....	46
30	Jones & L S pf (7) AS (z)	120½	120½	120½	....	119¾
	K					
2	Kan City Sou (5)	29	29	29	— 1	27⅛
1	Kan City S pf (4)	48	48	48	— 1	45
1	Kelsey Hay Wh (2)	13	13	13	— ½	13
27	Kelvinator	11¾	11¼	11¼	— ½	11⅛
20	Kennecott (2)	20¾	20½	20½	— ⅝	20½
46	Kresge (S S) (1.60)	27⅝	26⅝	26⅛	— 1¼	26½
20	Kresge (S S) pf (7) AS (z)	111	111	111	+ 1	110
67	Kreug & Toll (1.60f)	23⅛	22⅞	23	....	22¾
126	Kroger Groc (1)	34½	33⅛	33⅛	— 1⅛	33⅛
	L					
6	Lambert (8)	78⅜	76¾	76⅛	— 2	76⅛
1	Lehigh Port C (1)	13	13	13	+ 1	12
7	Leh Val R R (2½)	47½	45⅛	45⅛	— 2⅝	45
2	Lehigh Val C	4⅜	4½	4½	— ½	4½
2	Lehigh V C pf (3)	21⅜	21⅜	21⅜	....	21⅛
5	Lehn & Fink (3)	28⅝	28	28	....	28
1	Libbey O Ford Gl	18⅞	18⅞	18⅞	— ⅛	18½
12	Ligg & My B (5b)	80¾	80¼	80⅜	— ⅛	80½
1	Ligg & My pf (7)	146	146	146	....	140½
4	Liquid Carb (3)	28	28	28	+ ¼	27¾
28	Loew's (3)	44½	42¾	42¾	— ¾	42⅝
1	Loew's pf (6½)	86¾	86¾	86¾	— 5⅛	86⅜
68	Loft	6¼	6	6	....	5⅞
100	Loose W Bis 1st pf(7)AS(z)	121	120	120	— 1	120
109	Lorillard (P)	19½	18⅜	18⅝	— ½	18⅜
3	Lorillard pf (7)	100½	99⅞	99⅞	— ⅜	98
2	Louis G & E A (1¾)	30	29½	29½	— ½	29
1	Louis & Nash (7)	75¼	75¼	75¼	— 1¾	75
4	Ludlum Steel	11	10½	10½	— ⅛	10½
	M					
7	Mack Trucks (3)	31	30½	30½	— 1½	30
9	Macy (R H) (3)	87	85¼	85¼	— 4	85
4	Madison Sq Garden (.60)	6	6	6	....	6
40	Manh E Ry gtd (7) AS(z)	59	59	59	+ 1¾	56
3	Manh El mod gtd (5)	32	31½	31½	— ½	31½
1	Marine Midland (1.20)	19¾	19¾	19¾	— ⅛	19¾
9	Marmon Motor	6	5¼	5¼	— ¾	5
2	Marshall Field (2½)	27⅝	27⅝	27⅝	— ⅝	27⅞
2	Math Alkali (2)	19¼	19¼	19¼	— ⅜	19¼
4	May Dept St (2½)	34½	33½	33½	— ⅞	33½
1	McCrory St (2) (z)	43	43	43	— 1	42¾
80	McCrory St B (2) AS (z)	41½	41½	41½	....	41½
3	McIntyre Porc (1)	23⅞	23¼	23¼	— ¾	23¼
21	McKeesport Tin (5b)	83	81¾	81¾	— ⅜	81¾
3	McKess & Rob (1)	11⅞	11⅜	11⅜	— ⅜	11⅜
3	McLellan St	6⅜	6¼	6⅜	— ⅛	6⅜
1	Metro-Gold pf (1.89)	26¾	26¾	26¾	+ ⅝	26½
38	Mex Seab Oil	15¾	15⅛	15⅛	— ⅝	15⅛
2	Miami Copper	6¾	6¾	6¾	....	6¾
4	Mid-Cont Pet	8⅝	8⅞	8⅞	....	8½
1	Mid St 1st pf (8)	73½	73½	73½	— 1	73
2	Minn Mol Imp	3⅞	3⅞	3⅞	— ⅛	3¾
1	Minn Mol Imp pf (6½)	28½	28½	28½	— 4⅝	....
11	Mo Kan T	14¼	13⅝	13⅝	— 1⅜	13⅝
9	Mo K T pf (7)	46	43	43¼	— 3¼	44
43	Mo Pac	19¼	17	17¼	— 2¼	17
18	Mo Pac pf (5)	59½	53	53	— 6½	52½
2	Monsanto Ch (1¼)	22	21½	21½	....	21
524	Montgom Ward	21⅝	19⅝	19¾	— ¾	19¾
1	Morrell & Co (4.40)	47⅞	47⅞	47⅞	+ 1⅝	46⅞
1	Mother Lode	½	½	½	....	½
2	Moto Met Gau	2⅛	2⅛	2⅛	....	2⅛
2	Mullins Mfg	22⅛	22	22	— 1½	22½
160	Mullins pf (7) AS (z)	53	52	52	— 2	51
4	Murray Corp	11⅛	11	11	— ⅛	10½
	N					
25	Nash Motors (4)	31¼	29½	29½	— 2	29
2	Natl Acme (.80)	5⅞	5⅝	5⅝	— ¼	5½
1	Nat Bell Hess	6	6	6	....	5¾
26	Nat Biscuit (2.80)	74½	71¼	71¼	— 3⅝	71
27	Nat Cash R A	27	26	26	— 1⅞	26
131	Nat Dairy Pr (2.60)	42½	41⅜	41⅜	— 1¼	41⅜
2	Nat Dept St	4	4	4	+ ¼	4
2	Nat Distill (2)	26⅞	26¾	26⅜	....	26¾
10	Nat Lead (5)	105½	103	103	— 4¼	103
110	Nat Lead pf A (7) AS (z)	140	140	140	— ⅛	140
27	Nat Pow & Lgt (1)	29½	28½	28½	— ⅞	28½
2	Nat Steel (2)	41	41	41	— ⅛	41
6	Nat Supply (4)	33½	31½	31½	— 1⅝	31
60	Nat Sup pf (7) AS (z)	95	95	95	....	95
3	Nat Surety (5)	56⅛	55⅞	55⅞	— 1⅛	54½
2	Nev Con Cop (1)	9	8⅞	8⅞	....	8⅜
10	N Orl T & M (7) AS XD (z)	94¾	94¾	94¾	+ 1⅜	90⅞
1	N Y Air Br (1.60)	15	15	15	+ ⅛	14
133	N Y Central (6)	92⅞	89⅝	89¾	— 3	89⅝
1	N Y Ch & St L pf (6)	70	70	70	— 3	62
30	N Y & Harlem (5) AS (z)	175	170	170	— 2	167
6	N Y Investors	6¾	6¾	6¾	+ ⅛	6⅛
23	N Y, N H & H (6)	76	71	72	— ⅛	71⅜
3	N Y, N H pf (7)	113¼	113	113	— ½	112⅞
3	N Y, Ont & W	7	7	7	— ⅛	6¾
50	N Y Steam $7 pf (7) AS (z)	116	115	116	....	115
50	N Y St $6 pf (6) AS (z)	106	106	106	+ 1	106
51	Noranda Mines	24⅛	23⅛	23⅛	— ⅝	23¼
1	Norfolk Sou	4½	4½	4½	....	4
1	Norfolk & W (10)	183¼	183¼	183¼	— 1⅛	180¼
59	North Amer (10% j)	71	69	69⅜	— 1⅜	69¼
13	Nor Am Aviat	9	8¾	8¾	— ½	8⅜
1	Nor Am Ed pf (6)	106⅛	106⅛	106⅛	+ ½	106⅛
34	Northern Pac (5)	40¼	38⅛	40	— ½	38½
2	Norwalk T & R	1	1	1	....	1
	O					
25	Ohio Oil	8⅞	8½	8½	— ⅜	8½
3	Oliver Farm	3⅜	3¼	3⅜	+ ⅜	3⅜
1	Oliver F pr pf	15½	15½	15½	— ¼	14½
10	Otis Elev (2½)	38⅞	38	38	— 1¼	38
10	Outlet pf (7) AS (z)	106¼	106¼	106¼	....	106¼
3	Owens Ill Gl (2)	31	30⅝	30⅝	— ⅜	30½
	P					
9	Pacific G & E (2)	47½	47	47	— ¾	46½
20	Pac T & T pf (6) AS (z)	131	131	131	+ ⅞	130¼
21	Packard Mot (.40)	7⅞	7⅝	7¾	....	7⅝
1	Pan-Am Pet B	30	30	30	+ ½	29
150	Param Publix (2½)	29½	28	28	— 1⅛	28
5	Park Utah	1½	1½	1½	+ ⅛	1⅜
8	Pathe Exch	1½	1½	1½	....	1½
1	Pathe Exch A	4⅛	4⅛	4⅛	— ½	4
8	Penick & Ford (1)	35⅜	35	35	— ½	34⅞
7	Penney (J C) (2.40)	36	36	36	....	35¾
1	Penney pf (6)	97⅜	97⅜	97⅜	— ⅛	96
207	Penn R R (4)	50⅛	47½	47⅜	— 2¾	47½
20	Peoples Dr cv pf(6½)AS(z)	99½	99½	99½	— ⅜	99½
3	Peoples Gas Ch (8)	227½	225½	227½	....	223½
1	Pere Marq (6)	40	40	40	— 2	35
160	Pere Marq pf (5) AS (z)	65	55	55	—10¼	50
10	Petro Corp (1)	7⅛	7	7⅛	+ ⅛	7
1	Phila Co 6% pf (3)	54½	54	54½	+ 1	53½
1	Phila Co pf (6)	101½	101½	101½	— ¼	101¼
16	Phila R C & I	9¼	9	9¼	+ ¼	8½
2	Philip Morris (1)	10½	10½	10½	....	10
100	Phil Jones pf (7) AS (z)	48¼	48¼	48¼	....	48¼
9	Phillips Pet	7⅞	7⅛	7⅛	— ⅛	7⅛
2	Pierce Arrow A (1)	15½	15⅛	15½	+ ⅛	14½
1	Pierce Oil	⅜	⅜	⅜	....	⅜
13	Pierce Pet	1⅞	1⅝	1⅝	— ¼	1½
1	Pitts Coal pf	65	65	65	....	64
1	Pitts United	8	8	8	....	4
3	Pittson Co (.75½h)	16⅜	16⅜	16⅜	— ¼	16⅛
10	Porto R Am T A (3½)	16	15½	15⅝	— ⅞	15½
1	Porto R Am T B	3⅞	3⅞	3⅞	....	3¾
9	Prairie Oil & G (2)	10⅝	10	10	— ½	10⅛
12	Prairie Pipe L (3)	19⅞	19½	19½	— ¼	19½
1	Pressed Steel Car	3¾	3¾	3¾	....	3⅜
8	Procter & Gamble (2.40)	67¼	66¼	66¾	+ ½	66
10	Procter & Gam pf (5) AS	110¼	110¼	110¼	+ ½	110
44	Pub Ser N J (3.40)	84	81½	82	— 1¾	81¾
1	Pub Ser N J 7% pf (7)	136	136	136	— ¼	135⅞
1	Pub Ser N J 6% pf (6)	117¼	117¼	117¼	+ ⅜	116⅞
2	Pub Ser N J 5% pf (5)	102¼	102¼	102¼	+ ¼	102
6	Pullman (4)	37	36½	36⅞	— ½	36¾
5	Pure Oil	6¼	6⅛	6⅛	— ¼	6⅛
40	Pure Oil pf (8) AS (z)	76	73	76	+ 3½	74⅞
13	Purity Bak (3)	32⅜	31½	31½	— 1⅛	31½
	R					
710	Radio	19⅞	18¼	18⅜	— 1	18⅜
96	Radio Keith O	17½	17	17	— ½	17
1	Raybestos Man (2.60)	23	23	23	+ ½	21⅝
1	Reading Co (4)	62	62	62	— 1½	62
2	Reading 2d pf (2)	42	42	42	....	42
2	Real Silk (10% j)	15½	15⅛	15½	....	15
6	Reming Rand	8⅜	8½	8⅝	+ ⅛	8⅜
14	Reo Motor (.40)	6½	6⅜	6½	....	6½
19	Republic Steel	13⅜	13¼	13¼	— ⅜	13⅛
1	Republic Steel cv pf	31½	31½	31½	— 1	31
4	Reynolds Met (2)	16	15½	16	+ ½	15⅜
137	Reynolds Tob B (3)	50⅛	49⅜	49⅜	— 1⅛	49¼
3	Rich Oil Calif	1¼	1¼	1¼	— ⅛	1¼
14	Rio Grande Oil	4½	4⅜	4⅜	— ¼	4⅜
7	Ritter Dent (2½)	22¾	22	22	— 1⅜	21½
3	Rossia Ins (2.20)	19¼	19⅛	19⅛	— ⅛	19
35	Royal Dutch sh (1.3404h)	29	28⅛	28⅞	....	28⅞
1	Rutland pf	26	26	26	— 3¼	25½
	S					
19	Safeway St (5)	51½	51	51	— 1½	50½
6	St Joseph Lead (1)	17	16⅜	16⅜	+ ⅛	16
8	St L San Fran	17¼	16	16	— ⅞	15
1	St L San Fran pf (6)	29	29	29	....	26
25	St L South	14	10⅝	11⅛	— 2¼	10⅝
1	St L South pf	20	20	20	....	18
2	Savage Arms (2)	15⅛	15	15	+ ⅛	15
5	Seaboard Air pf	1	1	1	....	⅞
86	Sears Roebuck (2½a)	55	52½	52½	— 2	52½
15	Servel Inc	9	8⅝	8⅝	— ⅜	8⅜
4	Sharp & Dohme	13⅛	12⅞	12⅞	— 1⅛	12
1	Shattuck (F G) (1)	23⅜	23⅜	23⅜	....	23¼
6	Shell Union	5	5	5	— ⅛	5
2	Shell Union pf (5½)	32	31	31	+ 2	29⅞
1	Shubert Theater	5	5	5	— ½	5
30	Simmons	13⅝	13⅛	13⅛	— ⅞	13¼
1	Simms Pet	6	6	6	....	5⅞
31	Sinclair Con (1)	8⅝	8⅜	8⅝	....	8⅜
1	Sinclair Con pf (8)	86	86	86	— 1	85
2	Skelly Oil	4½	4½	4½	....	4¾
13	South Calif Edison (2)	44⅛	44⅛	44¼	— 1¼	44¼
64	Southern Pacific (6)	82½	80⅜	80⅜	— 2⅜	80½
3	Sou Porto Rico Sugar	10⅝	10½	10½	— ⅜	10⅜
47	Southern Rail (8)	35⅛	32	32	— 4	32
2	Southern Ry pf (5)	63	62⅝	62⅝	— 1¼	58
1	Sou Ry M & O ctf (4)	64	64	64	....	....
10	Spald 1st pf (7) AS (z)	115	115	115	— ½	114¾
2	Spicer Mfg	9⅛	9⅛	9⅛	....	8⅛
1	Spicer pf A (3)	25⅛	25⅛	25⅛	+ ⅜	25⅛
39	Stand Brands (1.20)	18⅜	18	18	— ⅜	18
1	St Brands pf (7)	123	123	123	+ 1	121¾
69	St G & El (3½)	72	69¼	69¼	— 2	69¼
1	Stand G & E pf (4)	62⅜	62⅜	62⅜	— ½	62⅜
1	St Invest	2⅜	2⅜	2⅜	— ¼	2½
24	St Oil Calif (2½)	37½	36⅜	36⅜	— 1	36⅜
217	St Oil N J (2b)	38⅜	35½	35¼	— 1⅛	35¼
33	St Oil N Y (1.60)	18⅞	18½	18½	— ¼	18⅝
2	Starrett (L S) (2)	21⅝	20½	20¼	+ ⅜	20
4	Sterl Sec A	3⅛	3⅛	3⅛	— ½	3⅜
1	Sterl Sec pf (1.20)	7¼	7¼	7¼	+ ¼	7
1	Sterl S cv pf (3)	37⅞	37⅛	37⅞	+ 1⅛	36⅞
28	Stone & Web (3)	37⅞	36⅛	36⅛	— 1⅜	36
9	Studebaker (1.20)	19½	19	19	— 1¼	19
10	Studebaker pf (7) AS (z)	115⅜	115½	115½	....	112¼
120	Sun Oil pf (6) AS (z)	95¾	95	95	— 1¼	....
2	Superheater (2½)	31½	31½	31½	— ⅛	31½
2	Superior Oil	⅞	⅞	⅞	— ⅛	⅞
1	Superior Steel	9½	9½	9½	— 1	9½
	T					
3	Telautograph (1.40)	18⅜	17⅞	17⅞	— ⅛	17⅛
3	Tenn Corp (½)	6⅞	6½	6½	— ⅜	6⅜
141	Texas Corp (3)	19½	19	19	— ⅛	19
55	Tex Gulf Sul (4)	42⅛	41¼	41¼	— ¾	41⅛
5	Tex Pac C & O	4⅜	4	4	....	4
17	Tex Pac L Tr	11	10½	10½	— ½	10½
1	Thatch cvt pf (3.60)	36	36	36	+ ½	35⅜
1	The Fair (2.40)	21	21	21	....	21
10	Third Ave	8	7¼	7½	+ 1	7
2	Thomp Star pf (3½)	5⅜	5⅜	5⅜	+ ⅛	5⅜
18	Tide Water As (.60)	4⅞	4⅝	4⅝	— ¼	4⅝
8	Tide Wat As pf (6)	48¼	48¼	48¼	— ¼	48
1	Timk Det Ax (.80)	8½	8½	8½	+ ⅛	8¼
8	Timk Roll B (3)	44⅛	44¼	44⅛	— ⅜	44¼
4	Tob Prod	2¾	2⅝	2⅝	— ⅛	2⅝
1	Tob Prod A (.80)	12⅝	12⅝	12⅝	+ ⅛	12¼
132	Transamerica (1)	8	7¾	7⅞	— ⅛	7⅞
8	Tri Cont Corp	9⅜	9⅛	9¼	— ¼	9⅛
2	Tri Cont pf (6)	93⅛	93⅛	93⅛	....	93½
5	Trico Prod (2½)	34⅞	34⅞	34⅞	+ ¾	34½
1	Twin City R T (4e)	8¾	8¾	8¾	....	8
10	Twin City pf (7) AS (z)	36	36	36	— 2	38
	U					
44	Underwood Ell (5)	51½	48	49	....	49
240	Union Carbide (2.60)	49⅞	48¼	48⅜	— ⅝	48¼
25	Union Pac (10)	164½	162	162	— 5	162
3	Un Pac pf (4)	86⅜	86⅜	86⅜	....	86⅞
7	Un Tank Car (1.60)	20⅝	20½	20½	— ¼	20¼
640	Unit Aircraft	30¼	28⅝	28⅝	— 1½	28½
2	Unit Aircr pf (3)	54⅝	54½	54½	— 2¾	55½
1	Unit Bisc (2)	38¼	38¼	38¼	— ¼	38
16	Unit Cigar	6½	6⅜	6⅜	— ½	6¼
1	Unit Cigar pf (6)	66½	66½	66½	— 6	61½
689	United Corp (¾)	23⅛	22½	22⅝	— ¾	22½
11	United Corp pf (3)	51⅛	50⅝	51	....	50¾
210	Unit Dyewood AS (z)	3	3	3	+ ¾	3
1	Un Elec Coal	7½	7½	7½	+ ½	7
6	Unit Fruit (4)	58	57¼	57¼	— 1⅜	57
46	Unit Gas Im (1.20)	30⅞	30½	30½	— ½	30½
1	U S Distrib	8½	8½	8½	....	8
4	U S Freight	17⅜	17	17	— ½	16½
1	U S Gypsum (1.60)	41	41	41	+ ¼	40
10	U S Hoff Mach	9⅝	9¼	9⅜	— ⅛	9
4	U S Ind Al (2)	31¼	31	31	— ⅜	30⅞
3	U S Leather	7¼	7¼	7¼	....	5
15	U S Pipe (2)	25⅜	25	25	— ⅛	24½
5	U S Real & Im (2)	19	19⅛	19	....	19
5	U S Rubber	15⅛	14⅝	14⅝	— ⅜	14½
3	U S Rub 1st pf	24	23½	23½	— 2	23
3	U S Smelt & R (1)	17½	17½	17½	— ⅛	18¾
1287	U S Steel (7)	110½	106⅛	106⅛	— 3⅜	106⅛
2	U S Steel pf (7)	145	144½	144½	— 1¼	144½
3	United St pf (4)	47½	47	47	— ⅜	46
1	Univ Leaf Tob (3)	35	35	35	— ½	34½
20	Univ Leaf pf (8) AS (z)	107⅛	107⅛	107⅛	— ⅜	106
44	Util P & Lt A (2k)	23¾	23	23	— ⅝	22⅞
	V					
1	Vadsco	⅞	⅞	⅞	— ⅛	⅞
154	Vanadium	42⅞	41⅝	41⅝	— ⅝	41¼
300	Van Raalte AS (z)	10	10	10	....	10
1	V C Ch 6% ptc pf	10	10	10	+ ⅛	10
50	Va Ir C & C AS (z)	32	32	32	+ 1	30
20	Vulcan Detin (4) AS (z)	32⅛	32	32	— ⅛	32
	W					
9	Wabash Rr	11	10⅞	10⅞	— ⅝	10½
1	Wabash pf A	24	24	24	....	22
1	Walworth (1)	7¾	7¾	7¾	— ⅛	7½
1	Ward Bak B	4⅛	4⅛	4⅛	— ⅛	4⅛
33	Warner Pict	8	7⅞	7⅞	— ¼	7⅞
1	Warner Quin	3⅛	3½	3½	....	3½
9	Warren Bros (3)	31⅞	30½	30½	....	30
3	Wesson Oil & S (2)	21⅞	21⅞	21⅞	+ ⅜	21⅞
50	W Penn El 7% pf (7)AS(z)	106⅞	106	106⅞	+ 1¼	105½
50	W Penn El 6% pf (6) AS(z)	98½	97¼	98½	+ ⅜	90
10	W Penn P 7% pf (7) AS (z)	116¾	116¾	116¾	— 1¼	116½
3	West Dairy B	6	6	6	....	5⅜
15	Western Maryland	11	10⅝	10⅝	— 1⅛	10⅜
37	Western Union Tel (8)	112	108¾	110	— 1⅛	109½
2	Westinghouse Air (2)	28	28	28	....	27⅞
434	West El & Mfg (4)	64	61⅝	61⅞	— ⅝	61⅝
10	West E & M 1st pf(4)AS(z)	94½	94½	94½	+ 1½	91¼
10	Wheeling & L E pf AS	70	70	70	....	70
1	Wilcox O & G	6	6	6	— 1	6
2	Wilcox Rich A (2½)	26½	26½	26½	— 1	26
2	Willys Overland pf (7)	52	52	52	— 4¼	52
8	Wilson & Co	2	2	2	— ½	2
2	Wilson A	5	5	5	— ½	4¾
484	Woolworth (2.40)	71⅝	69½	69¼	— 2⅝	69
98	Worth P & M	60	57¼	57¼	— 1⅝	57¼
10	Wright Aero AS (z)	15	15	15	— 3⅛	15
16	Wrigley Jr (4)	74½	73	73	— 1⅜	72⅝
	Y					
4	Yale & Towne (2)	23⅞	23	23	....	22
15	Yellow Tr & Coach	9½	9⅛	9⅛	— ⅜	9⅛
1	Young S & W (3)	19¼	19¼	19¼	— ¼	19
	Z					
1	Zenith Radio	3	3	3	....	2⅞
56	Zenite Prod (1)	13⅜	12¾	13¼	....	13

Total sales, 1,800,000 shares; previous day, 1,600,000 shares; week ago, 1,693,383 shares; year ago, 2,675,470 shares; two years ago, 3,438,900 shares; January 1 to date, 247,106,672 shares; year ago, 391,742,200 shares; two years ago, 426,842,300 shares.

XD—Ex-dividend. XR—Ex-rights. AS—Actual sales. (a) Plus extras. (b) Including extras. (d) Partly stock. (e) Paid in scrip. (f) Paid last year. (h) Paid so far this year. (j) Payable in stock. (k) Cash or stock. (l) Payable when earned. (z) Unit of trading ten shares.

WALL STREET BRIEFS

Frank Altschul, of New York, and Henry G. Dalton, of Cleveland, have been elected directors of the Texas & Pacific Railroad to fill vacancies. Other directors were reelected.

American Encaustic Tiling Co. has acquired most of the assets and property of the Carlyle-Labold Co. through an exchange of stock.

The Newton Steel Co. is planning to convert its Newton Falls, Ohio, work into a tin mill property to diversify production. Edward F. Clark, president, said the company made a profit in April.

The management of the Wabash Railway Co. has received proxies representing in excess of 80 per cent of the outstanding shares for the annual meeting of stockholders next Monday at Fort Wayne, Ind. As the Pennsylvania Railroad owns approximately 50 per cent of the Wabash stock, receipt of the Pennsylvania profits is indicated.

General Motors Corporation plans to start work at once on construction of an addition to the Saginaw malleable iron division, which will increase its capacity 50 per cent.

Stockholders of National Bond & Share Corporation have ratified the plan to reduce the stated capital to $5,000,000, from $10,000,000.

Benjamin Katz, chairman of the board of the Perryman Electric Co., announced that Joseph D. R. Freed had been chosen as president. Mr. Freed formerly headed the Freed, Eisemann Corporation and more recently has been associated with Warner Bros. Pictures as a radio executive.

Phillips Petroleum Co. has deposited with Chatham Phenix National Bank & Trust Co., trustee, $1,000,000 of 5¼ per cent debentures to meet the midyear sinking fund requirements and funds in full to pay all coupons due on June 1. It was stated the company has on hand sufficient additional bonds to meet sinking fund requirements on December 1.

Copperweld Steel Co. has received an order for approximately 300 miles of cable to be used on transmission lines now under construction, which will interconnect the Niagara Hudson Power Corporation system in upstate New York with the New York Edison system, serving the metropolitan district. As part of the interconnection project a substation will be built near Poughkeepsie.

Melvin T. Copeland, director of the Bureau of Business Research, Harvard School of Business Administration, and professor of marketing at Harvard University, will act as councilor in the survey of conditions in the silk industry to be undertaken by the Silk Association of America, Thomas B. Hill, president of the association, announced.

An increase of 23½ per cent in the use of electricity for domestic labor-saving appliances was the factor that largely offset shrinkage in industrial electric power consumption and made it possible for electric light and power companies to show an increase in total gross earnings, an anaylsis by Wood, Struthers & Co. shows.

General Alloys Co. has made an agreement with Alleghany Steel Co. whereby General Alloys receives the privilege to manufacture under the Alleghany trade name all the various alloys which Alleghany manufactures.

The gold statement of the Federal Reserve Bank of New York for the week ended May 13 showed imports of $20,030,000 from Argentina and $139,000 chiefly from Latin-American countries. There were no exports and there was no net change in gold earmarked for foreign account.

National Tube Co. has booked an order for 9,000 tons of pipe for Atlantic Refining Co., contingent upon Atlantic obtaining sufficient charters.

Columbia Gas & Electric Corporation today reported first quarter net income of $8,940,011 compared with $10,591,961 in the same period of 1930. Gross revenues amounted to $28,937,309 against $30,768,047. The decrease, said Philip G. Gossler, president, was largely due to industrial conditions and the depressed prices for gasoline and oil. In the twelve months ended March 31 net income totaled $24,496,798, or $1.59 a common share, against $30,756,142, or $2.13 in the period ended March 31, 1930.

The Starrett Corporation and wholly owned subsidiaries, including the Starrett Ohio Corporation, reported for the quarter ended March 31 a balance, after preferred dividends, of $242,560, equal to an annual rate of more than $2.50 a share on the outstanding common stock. As the company has changed its fiscal year from the period ended March 31 to conform to the calendar year, no direct comparison is available.

Claude Neon Electrical Products Corporation reported for the March quarter net income of $20,791, equal to 72 cents a share on the common stock, against $162,305, or 60 cents a share, in the first quarter of 1930.

Coca Cola International Corporation for the quarter ended March 31 had net income of $851,432, compared with $662,330 in the corresponding period of 1930.

RESERVE BANK STATEMENT

Following is a statement of the combined resources and liabilities in the twelve Federal Reserve Banks for the week ended May 15:

RESOURCES.	
Gold with Federal reserve agents	$1,757,864,000
Gold redemption fund with U. S. Treasury	32,623,000
Gold held exclusively against F. R. notes	1,790,487,000
Gold settlement fund with F. R. Board	604,223,000
Gold and gold certificates held by banks	815,899,000
Total gold reserves	$3,210,609,000
Reserves other than gold	178,275,000
Total reserves	$3,388,884,000
Nonreserve cash	71,461,000
Bills discounted:	
Secured by U. S. Government obligations	48,832,000
Other bills discounted	96,072,000
Total bills discounted	144,904,000
Bills bought in open market	153,108,000
U. S. Government securities:	
Bonds	59,015,000
Treasury notes	52,228,000
Certificates and bills	487,171,000
Total U. S. Government securities	$598,414,000
Other securities	1,118,000
Total bills and securities	$897,544,000
Due from foreign banks	698,000
F. R. notes of other banks	15,478,000
Uncollected items	542,396,000
Bank premises	58,482,000
All other resources	18,760,000
Total resources	$4,993,703,000
LIABILITIES.	
F. R. notes in actual circulation	$1,528,310,000
Deposits:	
Member bank-reserve account	2,420,793,000
Government	36,200,000
Foreign bank	5,819,000
Other deposits	20,369,000
Total deposits	$2,483,181,000
Deferred availability items	522,909,000
Capital paid in	168,453,000
Surplus	274,636,000
All other liabilities	16,214,000
Total liabilities	$4,993,703,000
Ratio of total reserves to deposit and F. R. note liabilities combined	84.5%
Contingent liability on bills purchased for foreign correspondence	394,907,000

NEW YORK COTTON.

New York, May 14 (A.P.).—Rallies from an early decline in cotton today were followed by renewed weakness.

July contracts, after advancing from 9.73 to 9.82, broke to 9.68 in the late trading, and closed at 6.69, with the general market closing barely steady at net declines of 11 to 15 points.

The opening was steady, 6 to 8 points lower, with the more active positions selling about 7 to 10 points net lower during the early trading, in response to relatively easy Liverpool cables, the lower opening of the stock market, and reports of improving weather in the South. The decline seemed to bring in some trade buying at these prices as well as covering, and the market steadied up when the official forecast for fair and warmer in the South failed to materially stimulate offerings.

Reports that a steadier tone had developed in the stock market after the early decline naturally helped the rallies which followed. October sold up to 10.16 and December to 10.38, or about a point above yesterday's closing quotations, but demand then tapered off and the market weakened again in the late trading in sympathy with the grain and stock markets. October declined 10.03 and December 10.26 and the close was at the lowest of the day on most positions.

The report of the Census Bureau placing domestic consumption for April for 508,714 bales, compared with 490,586 in March was a shade under expectations, but apparently without much effect on the market.

Liverpool cables said that liquidation in that market had been absorbed by covering, promoted by the reduction in the Bank of England rate, but that Manchester was unsettled with the decline in cotton checking business in goods.

The factors chiefly emphasized in connection with the decline here were the better weather and the showing of the stock market. Exports today, 12,727 bales, making 6,186,976 so far this year. Port receipts, 12,705. United States port stocks, 3,398,529.

Futures—	High.	Low.	Close.
May	9.61	9.48	9.48
July	9.82	9.68	9.69-70
October	10.16	10.03	10.03-04
December	10.38	10.26	10.26
January	10.40	10.38	10.37-38
March	10.67	10.55	10.55-56

THE METAL MARKETS.

New York, May 14 (A.P.).—COPPER—Quiet; electrolytic spot and future, 9@9¼.

IRON—Quiet, unchanged.

TIN—Steady; spot and nearby, 23.35; future, 23.50.

LEAD—Steady; spot, New York, 3.75; East St. Louis, 3.60.

ZINC—Steady; East St. Louis spot and future, 3.35@3.40.

ANTIMONY—6.55.

The COMMERCIAL NATIONAL BANK
14th and G Streets
Banking in All of Its Phases

We Recommend for Investment—
Bank Stocks
Insurance Stocks
Bought—Sold—Quoted
Waggaman, Brawner & Co. Inc.
Me. 3860 1700 Eye N.W.

WE WILL SELL
3,000 Nat'l. Press Bldg. 1st Mtge. @ 54
5,000 Mayflower Hotel 1st Mtge. @ 42
1,500 Corcoran Courts 1st Mtge. @ 65
1,000 Cedric Apts. 1st Mtge. @ 37
1,000 Hamilton Hotel 1st Mtge. @ 40
1,000 5th Ave. of Pittsburgh 1st Mtge. @ 48
1,500 Tivoli Apts. 1st Mtge. @ 60
Quotations Furnished on All Unlisted Stocks and Bonds
Church, Wootton & Co. Incorporated
612 Washington Bldg.
Metropolitan 2721

BERBERICH'S
F at Twelfth
Because the lease of the Nunn-Bush Shoe department will shortly be terminated.
Every Pair of MEN'S SHOES Must Be Sold
Nunn-Bush Ankle Fashioned Oxfords and Shoes, Johnston and Murphy, Arch Preserver, Selz and Freeman Shoes will be closed out at bargain prices. This is a real opportunity—stocks are complete—midspring season—and prices reduced. Get yours now.
Every Pair Is Priced To Sell Out Quickly

EQUITABLE
Co-Operative Building Association
Organized 1879
51ST YEAR COMPLETED
MONEY TO LOAN
on Real Estate or to Take Up First Mortgages
If you desire to purchase a home, to refinance present indebtedness or to improve your property your application to the Equitable will receive prompt attention. Loans repayable monthly.
No brokerage . . . No commission
Subscription for the 101st Issue of Stock Being Received
EQUITABLE BUILDING
915 F Street N.W.
JOHN JOY EDSON, President.
WALTER S. PRATT, Jr., Secretary.

Complete Investment and Brokerage Service
Copy of our "Fortnightly Review" Furnished on request
G.M.-P. MURPHY & CO.
Members New York Stock Exxchange
1510 H Street Connecticut at K
WASHINGTON
Telephone National 9600
New York Philadelphia Baltimore Richmond London

NATIONAL METROPOLITAN BANK ORGANIZED 1814 WASHINGTON, D.C.
INTEREST PAID on Savings
OFFICERS:
GEO. W. WHITE, Pres.
O. H. P. JOHNSON, Vice Pres.
A. A. HOEHLING, Vice Pres. Trust Officer and Gen. Counsel.
C. F. JACOBSEN, Cashier
R. P. HOLLINGSWORTH, Asst. Trust Officer
C. E. BRIGHT, Asst. Cashier
A. H. BEDFORD, Asst. Cashier
C. L. ECKLOFF, Asst. Cashier
R. E. BRIGGS, Asst. Cashier
F. E. HILDEBRAND, Asst. Cashier
F. V. N. COOK, Auditor
DIRECTORS:
LOUIS D. BLISS
ARTHUR T. BRICE
FREDK. DE C. FAUST
WM. F. GUDE
CHAS. B. SAWLEY
A. A. HOEHLING
CHAS. JACOBSEN
O. H. P. JOHNSON
R. M. KAUFFMANN
DR. J. THOMAS KELLEY, JR.
MAJ. HENRY LEONARD
A. LISNER
FRANK F. NESBIT
ARTHUR A. O'BRIEN
C. F. R. OGILBY
HUGH REILLY, JR.
E. FRANCIS RIGGS
H. C. SHERIDAN
THOS. SOMERVILLE
MERLE THORPE
WALTER R. TUCKERMAN
HENRY A. WILLARD, 2nd
W. K. WIMSATT
GEO. W. WHITE
Open Until 5:30 P.M. May 15th
Loyalty to Depositors
—Under Any and
—All Conditions
—is what has brought prestige and popularity to The Metropolitan—cemented friendships that survive the years.
¶ Completely equipped in all departments to serve corporations, firms and individuals with maximum satisfaction.
SPECIAL DEPT. FOR LADIES
Travelers' Checks and Letters of Credit
National Metropolitan Bank
Capital, Surplus & Undivided Profits Over $2,300,000.00
15th Street, Opposite U. S. Treasury
OLDEST National Bank in the District of Columbia

BOND PRICES HIGHER IN IRREGULAR SALES

High-Class Issues Record Gains; Losses Are Made on Other Loans.

New York, May 14 (A.P.).—Price movements in bonds today were unusually irregular. Generally higher prices were the rule among the strictly high-class issues.

Railroad obligations declined gradually, but public utilities and industrials were usually steady. The standard statistics average price of ten rail issues dropped 1.1 points to 100.2 whereas the average for ten bonds each of rails, utilities and industrials was 95.2, a loss of three-tenths of a point.

The genuineness of the strength in the gilt-edge group may be realized from the fact that five issues of the United States Government reached new 1931 peaks, and another equaled its old top price. Chicago, Burlington and Quincy Illinois Division 4s, American Telephone debenture 5s of 1960, Union Pacific first 4s of 1947 and 4s of 1968, Oregon-Washington 4s of 1961, Public Service Electric & Gas 4s of 1971 and New York Steam 5s of 1951 all reached new 1931 high levels. The foregoing group should not be classified as exactly equal in investment standing, but they can all be called high grade.

However, net losses ranging from 1½ to 3 points in the obligations of the Missouri Pacific and the St. Louis, San Francisco, and fractional declines in some Pennsylvania and most New York Central lines were significant also. Many issues of less well-known carriers made varying declines.

Phillips Petroleum 5½s closed at 62, with a net gain of 4 points, following the announcement that the sinking fund requirements for June 1 had been met and that sufficient funds were available for the next interest payment. Firmness appeared in such industrials as Bethlehem Steel 5s of 1936 and of 1942, Atlantic Refining 5s, Inland Steel series A 4½ and Goodyear 5s.

Foreign issues were irregular usually on a few sales. Austrian 7s of 1957 were under pressure. Argentine obligations made good recoveries.

LOCAL STOCK EXCHANGE

Sales—Regular call, 11:15 a. m.
Capital Traction Co., 20 at 34¼, 30 at 34⅛, 2 at 34¼.
Potomac Elec. 5½s pfd., 10 at 109¼, 5 at 109¼.
Wash. Ry. & Elec. pfd., 5 at 98½.
After call—
Wash. Ry. & Elec. pfd., 10 at 98¾, 10 at 98¾, 15 at 98¾, 40 at 98¾.
Natl. Metropolitan Bank, 10 at 268½.
Capital Traction 5s, $1,000 at 82½, $1,000 at 82⅛, $1,000 at 82¼.
Wash. Gas 6s, '33, Ser. A, $200 at 102¼.
Wash. Gas 6s, '36, Ser. B, $1,000 at 106½.

NOTICE.
Beginning May 16 this exchange will be closed on Saturdays until October 3.

BONDS. PUBLIC UTILITIES.	Bid.	Ask.
Amn. T. & Tel. Conv. 4½s, '39	101	101¼
Amn. T. & Tel. Col. Tr. 5s	108¼	----
Ana. & Pot. River R. R. 1st 5s	76	----
Ana. & Pot. River Guar. 5s	94	96
Ana. & P. Telephone of Va. 5s	103	----
Capital Traction 1st 5s	82½	83
City & Suburban Ry. 1st 5s	75	----
Georgetown Gas Lt. 1st 5s	104½	----
Pot. Elec. Power Conv. 6s	104	----
Pot. Elec. Power gt. and ref. 6s	109	----
Wash., Alex. & Mt. Vernon ctf.	2	----
Wash. Balt. & Annap. 1st 5s	18	22
Wash.-Gas Lt. Gold 4½s	101	----
Wash. Gas Light Geni. 5s	106	----
Wash. Gas Lt. Co., Ser A 6s	102¼	----
Wash. Gas Lt. Co., Ser. B 6s	106½	106½
Wash. Ry. & Elec. Conv. 4s	90	91
MISCELLANEOUS.		
Barber & Ross, Inc., 6½s	82	----
Chevy Chase Club 1st 5½s	101	----
Col. Country Club 1st 5½s	100	102
D. C. Paper Mfg 6s	30	60
Wash. Consolidated Title 6s	----	100
Wash. Market Cold Stge.	95	----
STOCKS. PUBLIC UTILITIES.		
Amn. Tel. & Tel	180½	----
Capital Traction	34½	34⅝
Washington Gas	115	120
Nor. & Wash. Steamboat	185	201
*Potomac Elec. Pow. pfd. 6s	112	----
*Potomac Elec. Pow. pfd. 5½s	109	----
Wash. Ry. & Elec. com.	425	----
Wash. Ry. & Elec Co. pfd.	98½	98¾
NATIONAL BANKS.		
Capital	200	250
Columbia	375	----
Commercial (stamped)	215	225
District	201	215
Fed.-Amer. Natl. Bk. & Tr.	50	53
Liberty	190	210
Lincoln	400	440
Metropolitan	280	310
Riggs	375	400
Second	170½	210
Washington (13)	200	235
TRUST COMPANIES.		
Amer. Security & Trust	325	330
Continental Trust	115	118
National Savings & Trust	410	424
Prince Georges Bk. & Trust	28	30
Union Trust	200	215
Wash. Loan & Trust	415	435
SAVINGS BANK.		
Bank of Bethesda	58	65
Commerce & Savings	325	----
Home Savings	25	26
Potomac Savings (new)	65	75
Sec. Sav. & Com'l	451	500
Seventh Street	290	----
United States	630	650
Washington Mechanics	50	60
FIRE INSURANCE.		
American	280	----
Corcoran	150	----
Firemen's	30	40
National Union	21	25
TITLE INSURANCE.		
Columbia	9	10½
Real Estate	145	160
Title & Inv. Co. of Md. com.	10	----
MISCELLANEOUS.		
Barber & Ross, Inc., com.	10½	13
Col. Sand & Gravel Co. pfd.	93¾	94¾
Col. Medical Bldg. Corp.	95	----
District Natl. Securities pfd.	68	75
Emerson's Bromo-Seltzer (a).	30	33
Federal Storage Co. pfd.	110	120
Federal-American Co. com.	21½	24
Federal-American Co. pfd.	90	100
Lanston Monotype	90	103
Merch. Tr. & Storage com.	94	100
Merch. Tr. & Storage pfd.	80	94
Mergenthaler Linotype	79¾	80¼
Natl. Mtge. & Inv. Co. pfd.	42	50
Peoples Drug Stores pfd.	100½	102½
Real Est. Mtge. & Guar. pfd.	6½	7
Security Storage	104	113
Term. Ref. & Wh'g Corp.	45	50
The Carpel Corporation	23	25
Wash. Mech. Mtge. Co. com.	8½	----
Wash. Medical Bldg. Corp.	96	----
Woodward & Lothrop Corp.	125	----
Woodward & Lothrop pfd. (7)	105½	----

LIVE STOCK MARKETS.

Chicago, May 14 (A.P.) (U. S. Dept. of Agriculture).—HOGS—Receipts, 22,000, including 6,000 direct; all weights more active, unevenly steady to 10 cents lower; butchers mostly steady, top 7.25; bulk 140-230 pounds 7.00@7.15; most packing sows 6.65@6.00; strong-weight pigs, 6.85@7.15; shippers took 2,500; estimated holdover, 8,000. Light light, good and choice, 140-160 pounds, 7.10@7.25; light weight, 160-200 pounds, 7.05@7.25; medium weight, 200-250 pounds, 6.90@7.20; heavyweight, 250-350 pounds, 6.30@6.95; packing sows, medium and good, 275-500 pounds, 5.60@6.10; slaughter pigs, good and choice, 100-130 pounds, 6.65@7.25.

CATTLE—Receipts, 6,000; calves, 3,000; general steer and yearling market steady to strong, with instances higher; on all representative weights, but bulk medium yearling-type steers and light yearlings, trade active and clearance good; yearling cattle about 25 cents higher for week; weighty steers approximately 25 cents lower; best weighty steers today, 8.25; yearling steers, 8.75; yearling heifers, 8.15. Slaughter cattle and vealers: Steers—Good and choice, 600-900 pounds, 7.75@9.50; 900-1,100 pounds, 7.50@9.50; 1,100-1,300 pounds, 7.50@9.00; 1,300-1,500 pounds, 7.25@9.00; common and medium, 600-1,300 pounds, 5.75@8.00. Heifers—Good and choice, 550@850 pounds, 7.00@8.50; common and medium, 5.25@7.00. Cows—Good and choice, 5.00@6.00; common and medium, 4.35@5.00; low cutter and cutter, 3.00@4.35. Bulls, yearlings excluded—Good an choice, beef, 4.00@5.25; cutter to medium, 3.35@4.40. Vealers, milk fed—Good and choice, 8.00@9.50; medium, 7.00@8.00; cull and common, 5.00@7.00. Stocker and feeder cattle: Steers—Good and choice, 500-1,050 pounds, 7.00@8.25; common and medium, 5.25@7.00.

SHEEP AND LAMBS—Receipts, 10,000; closing 25 to 50 cents lower; clearance incomplete; choice wooled lambs, bid 9.00, unsold; bulk clippers, 8.50@8.25, few up to 8.75. California springers, 10.50; mostly native, 11.00@11.50, few 12.00; early, lambs—90 pounds down, good and choice, 8.50@9.35; medium, 7.75@8.50; 91-100 pounds, medium to choice, 7.50@9.25; all weights, common, 6.50@7.75. Ewes, 90-180 pounds, medium to choice, 2.50@3.75; all weights, cull and common, 1.50@2.50.

New York, May 14 (A.P.).—CATTLE—Receipts, 1,330; no trading.

VEALERS—Receipts, 850; steady; good to choice, 8.00@10.00; medium, 6.00@7.50; culls and common, 4.50@5.50.

SHEEP AND LAMBS—Receipts, 6,570; steady; good to choice spring lambs, 12.00@12.75; others not offered. 4.50 for fine granulated.

COFFEE—Spot, steady; demand fair; No. 7, 6; Santos No. 4, 9@9¼.

SUGAR—Raw, unchanged; 3.18 delivered; refined, 4.40 for fine granulated.

HOGS—Receipts, 1,130; all consigned direct.

BOND SALES ON NEW YORK EXCHANGE

(Reported from New York Stock Exchange by J. & W. Seligman & Co.)

UNITED STATES GOVERNMENT WAR LOANS
The following sales are given in lots of $1,000.
Quotations in dollars and 32nds of a dollar.

Sale	Issue.	Open.	High.	Low.	Last.
83	Liberty 3½s	102.13	102.19	102.13	102.18
2	Liberty 1st 4¼s	103.9	103.14	103.9	103.14
80	Liberty 4th 4¼s	104.22	104.26	104.19	104.24
3	U S G 4¼s	113.16	113.16	113.11	113.11
27	U S G 4s	109	109	106.30	109
13	U S G 3¾s, 1943, July	102.29	102.30	102.27	102.27
11	U S G 3¾s, 1943, March	102.29	102.30	102.29	102.30
11	U S G 3¾s, 1947	102.30	102.30	102.30	102.30

FOREIGN GOVERNMENT BONDS.
The following sales are given in lots of $1,000.

Sale	Issue.	Open.	High.	Low.	Last.
	A				
3	Akershus, Dept of, 5s, 1963	96½	96½	96½	96½
1	Antioquia, Dept of, A, 7s, 1945	52¾	52¾	52	52¾
6	Antioquia, Dept of, B, 7s, 1945	51	51	51	51
1	Antioquia, Dept of, 1st 7s, 1957	45½	45½	45½	45½
20	Argentine Govt 5s, ser A, 1957	81½	83	81½	83
10	Argentine Govt 6s, ser B, 1958	81½	82	81	81
12	Argentine Govt 6s, June, 1958	82¼	82½	81½	82½
12	Argentine Govt 6s, Oct, 1959	82¼	82¼	81	81
20	Argentine Govt 6s, May, 1960	82	82¼	81½	81½
12	Argentine Govt 6s, Oct, 1960	82¾	82¾	82¼	82¼
27	Argentine Govt 6s, Sept, 1960	81½	82¼	81¼	81½
25	Argentine Govt 6s, Feb, 1961	82½	82¾	81¼	81¼
3	Argentine Govt 5½s, May, 1961	82¼	82¼	82¼	82¼
3	Argentine Govt 5½s, 1962	77	77½	77	77½
5	Argentine Govt 5s, 1945	81¾	81¾	81¾	81¾
3	Australia 5s, 1955	58	58	58	58
9	Australia 5s, 1957	58¼	58¼	57¾	57½
14	Austria 7s, 1956	52¾	54½	52¾	54½
15	Austrian Govt 7s, 1943	107½	107½	107	107
106	Austrian Govt 7s, 1937	94¾	94¾	93½	93¾
	B				
4	Belgium, King of, 6s, 1955	104¾	104½	104¾	104½
26	Belgium, King of, 7s, 1955	115¾	115¾	115¾	115¾
1	Belgium, King of, 7s, 1956	110½	110¼	110½	110½
13	Berlin 6s, 1958	74¼	78½	73¾	76½
8	Berlin 6½s, 1950	69½	69½	69½	69½
1	Bogota, City of, 8s, 1945	70¼	70¼	70¼	70¼
9	Bolivia, 8s, 1947	28	28	28	28
5	Bolivia 7s, 1958	17⅞	17⅞	17⅞	17⅞
2	Brazil, U S of, 7s, 1952	51½	51½	51¼	51½
21	Brazil, U S of, 6½s, 1926-57	50	50¼	50	50¼
34	Brazil, U S of, 6½s, 1927-57	50	50¼	49¼	49¼
27	Brazil, U S of, 8s, 1941	65	65	62	64
4	Bremen, State of, 7s, 1935	98	98	98	98
43	Buenos Aires, Prov of, 8s, 1961	64	65¾	64	65¼
4	Buenos Aires, Prov of, 6½s, 1961	64	64	64	64
4	Bulgaria, King of, 7s, 1967	70	70	70	70
	C				
4	Caldas, Dept of, 7½s, 1946	60½	60¾	60½	60½
60	Canada, Dom of, 4s, 1960	93	93¾	93½	93½
3	Canada, Dom of, 5s, 1952	106¾	106½	106¾	106¾
1	Canada, Dom of, 4½s, 1938	102½	102¼	102½	102½
2	Cauca Valley, Rep of, 7½s, 1946	60½	60½	60½	60½
23	Chile, Rep of, 6s, 1960	67	67	66	67
2	Chile, Rep of, 8s, 1941	67	68	67	68
14	Chile, Rep of, 8s, 1941, Jan	68¼	68¾	67	67
8	Chile, Rep of, 6s, 1962	68	69¾	68	68¾
5	Chile, Rep of, 7s, 1942	82¼	82¼	82	82
9	Colombia, Rep of, 6s, 1961, Jan	58¼	58¼	58¼	58¼
7	Colombia, Rep of, 6s, 1961, Oct	58½	58¾	58	58¾
10	Copen. City of, 6s, 1952	100¾	100¾	100¾	100¾
16	Copen. City of, 4½s, 1963	95¾	96	95¾	96
1	Cordoba, Prov of, 7s, 1942	70¼	70¼	70	70
2	Costa Rica, Rep of, 7s, 1951	65½	65½	65½	65½
10	Cuba, Rep of, 5½s, 1943	69	69	68½	68½
3	Cuba, Rep of, 5½s, 1953	97	97	97	97
7	Cundinamarca, Dept of, 6½s, 1959	56¼	56¼	56¼	56¼
2	Czechoslovakia, Rep of, 8s, 1952	109¾	109¾	109¾	109¾
	D				
2	Denmark, King of, 6s, 1942	106	106	106	106
3	Denmark, King of, 5½s, 1955	101¾	101¾	101¾	101¾
1	Denmark, King of, 4½s, 1962	97	97	97	97
1	Dominican Rep 5½s, 1940, 1st	90	90	90	90
13	Dresden, City of, 7s, 1945	92½	92½	91¾	91¾
2	Dutch E India 6s, 1947	101¼	101¼	101¼	101¼
	F				
10	Finland, Rep of, 5½s, 1958	81½	81½	81	81
1	Finland, Rep of, 6s, 1945	89	89	89	89
1	Finland, Rep of, 6½s, 1956	88½	88½	88½	88½
4	Finland, Rep of, 7s, 1950	95½	95½	95½	95½
1	Dominican Rep 5½s, 1940, 1st	90	90	90	90
2	Finnish Municip 6½s, 1954, B	89½	90¾	89½	90¾
2	Frankfort, City of, 6½s, 1953	81	81	81	81
13	French Govt 7½s, 1941	125½	125½	125¾	125¾
	G				
13	German Govt 7s, 1949	104½	104½	104¼	104¼
35	German Govt 5½s, 1965	76¾	76¾	76	76
3	Graz Municipality 8s, 1954	99	99	99	99
	H				
1	Haiti, Rep of, 6s, 1952	90½	90½	90½	90½
1	Hamburg, State of, 6s, 1946	90½	90½	90½	90½
4	Hungarian Con Mun 7½s, 1945	87½	87½	87½	87½
4	Hungarian Land Mtg 7½s, 1961, A	88	87½	87½	87½
	I				
27	Italy, King of, 7s, 1951	100¾	100¾	100¾	100¾
	J				
34	Japanese 6½s, 1954	105¾	106¼	105¾	106¼
17	Japanese 5½s, 1965	96½	96¾	96¼	96½
3	Jugoslavia Mtg Bank of 7s, 1957, A	82½	82½	82½	82½
	M				
4	Milan, City of, 6½s, 1952	88¾	89	88½	88½
2	Minas Geraes 6½s, 1958	37	37	36¾	36¾
1	Minas Geraes 6½s, 1959	37	37	37	37
17	Montevideo, City of, 7s, 1952	66½	67¾	64½	64¾
2	Montevideo, City of, 6s, 1959	61	61	60	60
	N				
3	Netherlands 6s, 1972	103½	103½	103½	103½
3	New South Wales 5s, 1957	46¾	46¾	46¾	46¾
1	New South Wales 5s, 1958	46	46	46	46
1	Norway, King of, 5s, 1963	101½	101½	101¼	101¼
1	Norway, King of, 5½s, 1965	103	103	103	103
1	Norway, King of, 6s, 1943	105¾	105¾	105¾	105¾
3	Norway, King of, 6s, 1944	106¼	106¼	106½	106½
2	Norway, King of, 6s, 1952	102¾	102¾	102½	102½
	P				
1	Panama, Rep of, 5s, 1963	84½	84½	84½	84½
1	Panama, Rep of, 5½s, 1953	102½	102½	102½	102½
3	Pernambuco, State of, 7s, 1947	33	33	32¾	32¾
5	Peru 6s, 1961	22½	22½	22½	22½
3	Peru 7s, 1959	45	45	45	45
6	Poland 8s, 1950	83¾	83¾	83¼	83¾
3	Polish 8s, 1940	68	69	68	69
3	Porto Allegre City of 7½s, 1966	37	37	37	37
1	Prussia Free State 6½s, 1951	85¼	85¼	85¼	85¼
3	Prussia Free State 6s, 1952	79½	79½	79½	79½
	Q				
1	Queensland State of 6s, 1947	62	62	62	62
	R				
6	Rio de J City of 8s, 1946	58	58	58	58
3	Rio de J City of 6½s, 1953	38	38	38	38
1	Rio Gr do Sul St of 8s, 1946	44½	44½	44½	44½
18	Rio Gr do Sul St of 8s, 1950	36	36	35¼	35¼
3	Rio Gr do Sul St of 7s, 1967	35½	36	35½	36
9	Rome City of 6½s, 1952	90	90¼	90	90¼
	S				
2	Salvador Rep of 8s, 1948	104¾	104¾	104¾	104¾
3	Santa Fe Prov of 7s, 1942	71½	71½	71½	71½
1	Sao Paulo City of 8½s, 1967	40¼	40¼	40	40
3	Sao Paulo State of 7s, 1956	44¾	44¾	44¾	44¾
10	Sao Paulo State of 8s, 1936	60¾	60¾	60¾	60¾
10	Sao Paulo State of 7s, 1942	73¼	73½	72¾	72¾
6	Sao Paulo State of 8s, 1950	45	45	44	44
1	Seine Dept of 7s, 1956	107¼	107¼	107¼	107¼
7	Serbs C & S King of 8s, 1962	90	90	90	90
4	Serbs C & S Kingdom of 7s, 1962	61¼	61¼	61¼	61¼
2	Styria, Prov of 7s, 1946	94¾	94¾	94¾	94¾
2	Sweden King of 5½s, 1954	105	105	105	105
4	Switzerland Govt of 5½s, 1946	105¼	105¼	105¼	105½
	T				
1	Tokyo City of 5½s, 1961	95	95	95	95
	U				
6	U K Bt B & I 5½s, 1937	107¼	107¼	107	107
5	Upper Austrian Prov of 6½s, 1957	90¾	90¾	90¾	90¾
11	Uruguay Rep of 8s, 1946	84½	87½	84¾	87½
5	Uruguay Rep of 6s, 1960	67	67	66	66
5	Uruguay Rep of 8s, 1964	66	66	66	66
	V				
11	Vienna City of 6s, 1952	87½	87½	87¼	87¼
	W				
19	Warsaw 7s, 1958	60¼	61⅞	60¼	61
	Y				
3	Yokohama City of 6s, 1961	99¾	99½	99¾	99¾

DOMESTIC BONDS—RAILS AND MISCELLANEOUS.

Sale	Issue.	Open.	High.	Low.	Last.
	A				
27	Abitibi Power & Paper 5s, 1958	50	50¼	50	50¼
12	Allegheny Corp 5s, 1944	75	75	74¼	74¼
6	Allegheny Corp 5s, 1949	72¼	72¼	72¼	72¼
18	Allegheny Corp 5s, 1950	73¼	73¼	72	73
8	Amer Agri Chem 7½s, 1941	104	104½	103¾	103¾
46	Amer Foreign Power 5s, 2030	83¾	83¾	83¾	83¼
7	Amer I G Chemical 5½s, 1949	102	102	101½	101½
15	American International 5½s, 1949	88	88	88	88
15	Am Smelt 5s, 1947	103¾	104	103¾	103¾
5	Am Sugar Ref 6s, 1937	104	104	104	104
8	Am Tel & Tel 4½s, 1939	131¾	132¼	131	131
20	Am Tel & Tel 5s, 1965	109	109¼	108¾	109
7	Am Tel & Tel col tr 5s, 1946	106¾	107½	106¾	107
24	Am Tel & Tel col 5½s, 1943	111	111	110¾	111
23	Am Tel & Tel 5s, 1960	109	109¼	108¾	109¼
4	Am Water Works 6s, 1975	106¼	106½	106	106
3	Armour & Co 4½s, 1939	82¼	82¼	82¼	82¼
24	Armour & Co of Del 5½s, 1943	70¾	71	70¾	70¾
30	At T & S F gen 4s, 1995	100¼	100¼	100½	100¼
82	At T & S F 4½s, 1998	115¼	115¼	114½	114½
1	At T & S F 4s, 1905-1955	94¾	94¾	94¾	94¾
22	At T & S F Atls Div 4½s, 1962	105½	105½	106¼	106¼
8	Atlantic Coast Line 4½s, 1964	101½	101½	101½	101½
	B				
18	B & O 1st 4s, 1948	98⅛	98¼	98	98
49	B & O 4½s, 1933	101	101¼	101	101⅛
3	B & O 1st r 5s, 1948	107¾	107¾	107¾	107¾
135	B & O cvt 4½s, 1960	92⅛	92¼	91¾	91¾
2	B & O ref & gen 5s, 1995	101¾	101¾	101¾	101¾
6	B & O ref 5s, 1995	109¼	109¼	108¾	108¾
2	B & O (P L E & W Va) 4s, 1941	97½	97½	97½	97½
1	B & O (S W Div) 5s, 1950	103½	103½	103½	103½
10	B & O 5s, ser D, 2000	101½	101¾	101¼	101½
23	Batavian Petroleum 4½s, 1942	92¼	93¼	92¼	92¼
1	Bell Tel of Pa 5½s, ser C, 1960	114½	114½	114½	114½
1	Bell Tel of Pa 5s, ser B, 1948	109¼	109¼	109¼	109¼
14	Berlin City Elec 6½s, 1951	82	82¼	82	82¼
2	Berlin City Elec 6½s, 1959	80½	80½	80½	80½
11	Berlin City Elec 6s, 1955	75¼	75¼	74¾	74¾
12	Beth Steel 5s, 1936	103½	103¾	103¾	103¾
28	Boston & Maine 5s, 1967	101½	101½	100¾	100¾
2	Boston & Maine 5s, 1955	101¾	101¾	101¾	101¾
26	Brooklyn Man Tran 6s, 1968	102	102¾	102	102
7	Buffalo Gen Elec 4½s, 1961	105¾	105⅝	105⅝	105⅝
9	Buffalo R & P 4½s, 1957	83	83¼	81	81
	C				
1	California Petrol 5½s, 1938	92½	92½	92½	92½
3	Canadian Nat 4½s, 1954	102	102	102	102
4	Canadian National 4½s, 1957	102	102⅛	102	102⅛
5	Canadian National 4½s, 1968	101⅞	102	101⅞	102
10	Canadian National 4½s, 1935	103⅜	103⅞	103⅜	103⅞
4	Canadian National 5s, 1969, July	107⅝	107⅞	107⅝	107⅞
1	Canadian National 5s, 1969, Oct	107⅜	107⅜	107⅜	107⅜
5	Canadian National 5s, 1970	107⅛	107⅛	107⅛	107⅛
2	Canadian Nor 7s, 1940	112¼	112¼	112¼	112¼
4	Canadian Nor 4½s, 1935	102⅛	102⅛	102⅛	102⅛
5	Canadian Pac deb 4s	88¾	88¾	88¾	88¾
9	Canadian Pac 4½s, 1960	99½	99½	99½	99½
2	Canadian Pac 5s, 1954	104⅜	104⅜	104⅜	104⅜
7	Central Pacific 1st 4s, 1949	97⅞	97⅞	97⅝	97⅞
10	Certainteed Pr 5½s, 1948	40¾	40¾	40¾	40¾
4	Ches & O gen 4½s, 1992	106⅛	106⅞	106⅛	106⅞
4	Ches & Ohio 4½s, 1993, B	102⅝	102⅞	102⅝	102⅞
1	Ches & O cons 5s, 1939	106¾	106¾	106¾	106¾
22	Ches Corporation 5s, 1947	99⅞	100	99¾	99¾
11	C & E Ill 1st cons 5s, 1951	35½	35½	34	34
54	Chi Great West 1st 4s, 1959	66	66	65½	66
39	C, M, St P & P 5s, 1975	61½	61½	60¼	60¼
5	C, M, St P & P adj 6s, 2000	23	23	22	22
1	C, M, St P & P 5s, 1950	83	83	83	83
6	C, M & St. P. 4½s, 1989, C	92½	92½	92½	92½
10	C, M & St P g 4½s, 1989, E	92½	92½	92½	92½
1	C, M & St P 5½s, 1989	72	72	72	72
13	Chi & N W 4½s, 1949, cvt	81¾	81¾	80½	80½
49	Chi, R I & P ref 4s, 1934	97½	97⅝	97⅜	97⅜
39	Chi, R I & P 4½s, 1952	88	88	86½	86½
34	Chi, R I & P 4½s, 1960, cvt	84½	84½	81½	81½
16	Chile Copper 5s, 1947	90	90	90	90
15	Cinn Gas 4s, 1968	97¾	98	97¾	98
21	C, C, C & St L 4½s, 1977	99¾	99¾	99¼	99¼
83	Columbia Gas & El 5s, 1952, May	99¾	100	98¾	99½
23	Col Gas & El 5s, 1952, April	99½	99½	99½	99¾
30	Col Gas & El 5s, 1961	99¼	99¼	99	99
58	Commercial Inv 5½s, 1949	100	100	99¾	99¾
21	Consol Gas N Y 5½s, 1945	107½	107½	107¾	107¾
1	Container Corp of Am 6s, 1946	57¾	57¾	57¾	57¾
3	Container Corp of Am 5s, 1943	35	35	34	34
2	Crown Williamette Paper Co. 1951	77	77½	77	77½
	D				
3	Del & H 1st & ref 4s, 1943	98½	98½	98	98
15	Den, R Gr & West 5s, 1955	65	65	64	64
6	Detroit Ed 1st 5s, 1933	104	104½	104	104½
8	Detroit Ed 4½s, 1961	104¼	104¼	104¼	104½
6	Dodge Bros 6s, 1940	87½	87½	87½	87½
5	Duquesne Light 4½s, 1967	104¼	104¾	104¾	104¾
	E				
5	Erie 1st cons g 1n 4s, 1996	88	88	88	88
34	Erie R R 5s, 1967	78¼	78¼	76½	78½
59	Erie R R 5s, 1975	78¼	78¼	76½	76¾
	F				
1	Fla East Coast 1st & rf 5s, 1974	20½	20½	20½	20½
	G				
14	General Motors Accep 6s, 1937	104¼	104¾	103¾	104
13	Gen Theater 6s, 1940	33	34	33	33¾
3	German Cen Agri Bk 7s, 1950	78	78	78	78
5	German Cen Ag Bk 6s, 1960, Oct	77½	77½	77	77½
20	German Cen Ag Bk 6s, 1938	85¾	85¾	85¾	85¾
16	Goodrich 6s, 1945	60	60¼	60	60¼
27	Goodyear T R 5s, 1957	90

SPORTS **The Washington Post.** SPORTS

18 WASHINGTON: FRIDAY, MAY 15, 1931.

NATS TRIUMPH OVER INDIANS, 5-4, AS KUHEL IS INJURED; BONES DEFEATS PITT AT CHEVY CHASE, BOWS TO EYNON

1st Baseman Hurts Knee, Is Forced Out of Lineup; Sam Jones Checks Tribe

Drives in 2 Runs But Wilts on Mound as Game Nears End.

Nats Hammer Miller; Cronin Hits Triple and Double.

By FRANK H. YOUNG.
(Post Staff Correspondent).

CLEVELAND, Ohio, May 14.—Another former Washington Club enigma joined Wes Ferrell in falling by the wayside here this afternoon when the reincarnated Nationals turned in a 5-to-4 victory at the expense of Southpaw Walter Miller, the defeat being the sixth in succession for the Indians, the Nats' fourth triumph in a row, and their fourth out of five since they hit the Western sector.

The veteran, Sad Sam Jones, went the route for the Johnsons, but near the end he had little more than a prayer. This, fortunately, was answered when Pinch Hitter Joe Vosmik grounded out to end the game with the tying Tribe run on the bases. Miller stuck along with Jones until the Cleveland eighth, when he gave way to a pinch hitter and Fay Thomas retired the Nats in one, two, three order in the ninth.

Triumph May Prove Costly.

This triumph may prove quite costly to the Washington Club, for first baseman Joe Kuhel twisted his right knee in the second inning and later had to give way to Baxter Jordan. Kuhel hurt himself when he stumbled rounding first on his double, which was the first shot of a three-run rally. Just how long he will have to remain inactive will not be known until tomorrow morning in St. Louis, when an X-ray photograph will be taken. Indications are, however, that he will not be available tomorrow because of stiffness even if the X-ray shows nothing serious.

Jones and Miller staged quite a mound duel, with both being scored on in the second. With two gone, Kuhel doubled and then followed singles by Bluege and Spencer and a two-bagger by Jones, this latter driving over two of the three runs scored. In the home half, Porter doubled and Johnny Burnett, replacing the injured Morgan at third, poled a homer over the right-field wall.

At the end of this round, the score was 3 to 2 and the Nats enjoyed a slight margin over the remainder of the route. In the sixth, Cronin's opening triple and West's single made the Nats 2 up, but for a great diving catch by Hodapp, of Spencer's liner, which was turned into a double play, the Nats would have done more damage.

Cronin's Double Helps.

The Nats went 3 to the good in the next frame, when Hayes' single, Sam Rice's force play, a walk and Cronin's double netted a run and then they confined their efforts to making this margin stand up. They were successful in holding part of it, but only after being given some scares.

With one out in the eighth, a single by Jamieson, a helpful out, and Averill's one-baser, gave the Tribe one run and in the ninth they coined another after the first two up had fouled to Spencer. Sewell doubled to left and Pinch Hitter Myatt singled him home. Manager Johnson was on the verge of yanking Jones in favor of Irving Hadley, who had been warming up since the seventh, but he gave Jones one more chance and he got away with it when he forced Vosmik, up for the pitcher, to roll to Cronin for a force play at the middle sack.

Of the Nationals' nine hits, Cronin showed the way with a double and triple, each of which figured in run coining. Sewell had the same record for the Indians, while Averill also was credited with two safeties. Bluege shared fielding honors with Hodapp, turning in a sensational back-handed stab of Burnett's drive in the seventh.

The Jones Boy

WASHINGTON.	AB	R	H	O	A	E
Hayes, 2b	5	0	1	7	5	0
E. Rice, rf	4	1	0	0	0	0
Manush, lf	3	0	1	0	0	0
Cronin, ss	4	1	2	2	7	0
West, cf	4	0	1	2	0	0
Kuhel, 1b	2	1	1	8	0	0
Jordan, 1b	1	0	0	2	0	0
Bluege, 3b	2	1	1	2	3	0
Spencer, c	4	1	1	4	1	0
Jones, p	4	0	1	0	0	0
Totals	33	5	9	27	16	0
CLEVELAND.	AB	R	H	O	A	E
Jamieson, lf	3	1	1	3	0	0
Fonseca, 1b	4	0	0	8	2	0
Averill, cf	3	0	2	4	0	0
Hodapp, 2b	4	0	0	4	5	0
Porter, rf	3	1	1	2	0	0
Burnett, 3b	4	1	1	0	2	0
Sewell, c	3	1	2	3	0	0
Goldman, ss	3	0	0	2	1	1
Miller, p	2	0	0	1	1	0
Thomas, p	0	0	0	0	0	0
*Falk	1	0	0	0	0	0
†Myatt	1	0	1	0	0	0
‡Vosmik	1	0	0	0	0	0
Totals	32	4	8	27	11	1

*Batted for Miller in eighth.
†Batted for Goldman in ninth.
‡Batted for Thomas in ninth.

WASHINGTON ..... 030 001 100—5
Cleveland ..... 020 000 011—4

Runs batted in—Jones (2), Cronin, West, Bluege, Burnett (2), Averill, Myatt. Two-base hits—Kuhel, Porter, Cronin, Sewell. Three-base hits—Cronin, Sewell. Home run—Burnett. Sacrifice—Kuhel. Double plays—Bluege to Hayes to Kuhel, Hodapp to Fonseca, Cronin to Hayes to Kuhel. Left on bases—Washington, 5; Cleveland, 5. First base on balls—Off Jones, 4; off Miller, 3. Struck out—By Jones, 1; by Miller, 1. Hits—Off Miller, 9 in 8 innings; off Thomas, 0 in 1 inning. Umpires—Campbell, Dinneen and Guthrie. Time of game—One hour and 50 minutes.

NATS INVADE ST. LOUIS TODAY

Marberry on Mound as Club Opens With "Jinx" Team.

Special to The Washington Post.

CLEVELAND, Ohio, May 14.—Manager Walter Johnson and his Nationals are due to leave here late tonight for St. Louis, where they meet the Browns in a four-game series scheduled to get under way tomorrow. Killifer's outfit, pygmies against most of the other entrants in the circuit, looked like giants to the Washington club last year and proved to be the only combination to better them on the year's play.

A special league rule permits the Browns to move up Monday games and make them part of Sabbath double-headers and this likely will be done in the coming series, although Secretary Edward B. Eynon, jr., of the Nats, has not yet been so advised.

Johnson has big Fred Marberry groomed to do the Washington flinging tomorrow with Carl Fischer due to perform on Saturday.

Myer Idles With Lame Wrist.

Although not complaining of it yesterday, Second Baseman Buddie Myer pulled up with a slightly sprained wrist this morning and probably will be forced to idle for three or four more days. Jack Hayes subbed for him.

The injury was received when Myer fell over Morgan in a run-down between second and third late in yesterday's game.

An Indian casualty also was reported, as Ed Morgan, at third base for the Tribe, was spiked by Henie Manush and he also was forced out of the line-up commission.

Peckinpaugh made another change in his line-up, benching Joe Vosmik, a sensation during the first week of the season, in favor of the veteran, Charley Jamieson. Vosmik pinch-hit for Thomas in the ninth, however, and ended the game by hitting into a force play.

Jones' first six offerings were balls, but they did no harm, for Fonseca then hit into a double play, Bluege to Hayes to Kuhel, which quickly erased the stroller from the runways.

Porter backed up against the right-field wall and just managed to jump high enough to fasten himself on the end of Hayes' looper, ending the Nats' second. It cost the Nats another run.

Averill traveled back a country mile for Spencer's looper, with Bluege on first in the fourth.

Hodapp pulled a "Jesse James" at the Nats' expense when he made a great diving one-handed catch of Spencer's liner and turned it into a double play ending the Nats' sixth. West was on second and Bluege on first at the time and it looked as though both would score on the drive until Hodapp snared it.

Cronin did some clever place-hitting when he doubled to score Sam Rice in the seventh. Just as Miller made the pitch the "San Francisco Keed" calmly shifted his position and shot a drive down the right-field line. Manush also tried to register on the blow, but was caught by a narrow margin on Hodapp's perfect throw to the plate.

Bluege made a diving back-handed grab of Burnett's liner toward third, which was one of the kind of plays you read about, but seldom see. This came in the seventh and prevented a run, for Sewell followed with a triple.

Red Sox Pound Hoyt Out for 4-to-3 Victory

Detroit, Mich., May 14 (A.P.).—One big inning—the sixth—gave the Boston Red Sox a 4-3 victory over the Detroit Tigers today in the final of a three-game series, the first two games of which went to the Tigers.

Boston pounded Waite Hoyt for five hits in that inning, and Hoyt gave way on the mound to Herring, who later was succeeded by Sullivan. The winners also used three pitchers, Durham, Lisenbee and Moore. The Tigers, leading, 2-0, until the sixth, drove Lisenbee out in that inning with none out, and Moore held them to a single run.

Boston.	AB	H	O	A	Detroit.	AB	H	O	A
Rhyne,ss	5	2	1	4	Johnson,rf	5	1	5	0
R'reck,2b	4	3	6	5	Owen,ss	4	4	2	5
Sweney,1b	4	1	1	1	G'ringer,2b	5	2	0	3
Web,rf	3	2	3	0	A'xander,1b	5	0	10	0
Oliver,cf	5	1	4	0	Stone,lf	4	3	2	0
V'Camp,lf	4	1	1	0	M'M'nus,3b	4	3	0	0
P'kering,3b	4	2	0	1	D'jack,cf	3	1	3	0
Ruel,c	4	2	2	0	H'worth,c	1	0	3	0
Durham,p	1	0	0	0	Hoyt,p	1	0	0	2
Lisenbee,p	1	0	0	1	Herring,p	1	0	0	2
Moore,p	1	0	0	1	Sullivan,p	0	0	0	0
*Winsett	1	0	0	0	†Koenig	1	0	0	0
					‡Akers	1	0	0	0
Totals	39	13	27	13	Totals	34	11	27	7

*Batted for Durham in sixth.
†Batted for Hoyt in 6th.
‡Batted for Herring in eighth.

Detroit ..... 0 1 0 1 0 1 0 0 0—3
Boston ..... 0 0 0 0 0 4 0 0 0—4

Runs—Rothrock, Oliver, Van Camp, Stone (2), McManus. Errors—Rothrock, Pickering. Runs batted in—Hayworth (2), Hoyt, Oliver, Van Camp, Pickering, Ruel. Two-base hits—Dollack, McManus, Van Camp. Three-base hit—Gehringer. Stolen base—Gehringer. Sacrifices—Sweeney, Hayworth (2), Hoyt, Dollack. Double plays—Owen to Gehringer to Alexander; Rothrock to Sweeney. Left on bases—Detroit, 10; Boston, 10. First base on balls—Off Graham, 2; off Sullivan, 1. Struck out—By Hoyt, 1; off Herring, 1; off Sullivan, 1; by Lisenbee, 1. Hits—Off Durham, 8 in 4 innings; off Moore, 3 in 4 innings; off Herring, 3 in 2 innings; off Lisenbee, 2 in 1 inning (none out in sixth); off Hoyt, 9 in 6 innings; off Sullivan, 1 in 1 inning. Winning pitcher—Lisenbee. Losing pitcher—Hoyt. Umpires—Owens, Ormsby and Mallin. Time of game—1 hour and 56 minutes.

STRANGE AS IT SEEMS —By John Hix

785
627
MRS. MYRTLE HUDDLESTON SWAM FOR THE FIRST TIME IN 1926 AND WAS WORLD'S ENDURANCE CHAMPION IN 1928...
© McClure Newspaper Syndicate
THE NEW ZEALAND LIZARD HAS 3 EYES.
A YAM 34 INCHES LONG WAS GROWN IN LIBERTY COUNTY, TEXAS
A TREE IS GROWING IN A WINDOW SILL AT WINCHESTER, VA.
SUGGESTED BY E.C. KAST
232
574
983

MRS. MYRTLE HUDDLESTON never knew how to swim until 1926. In 1927 she set a record for the Catalina Channel swim, covering the 36 miles in 20 hours, 42 minutes.

In 1928 she set a world's endurance record in Chicago, when she swam continuously for 50 hours, 10 minutes and 15 4-5 seconds. Later in the year she won the pool championship at Coney Island, staying in the water for 60 hours, 2 minutes. This mark only falls a few hours short of the endurance record for men.

The tree that grows from a window sill in Winchester, Va., is a Magnolia and, strange as it seems, the sill is solid oak. The tree blossoms profusely each year. Twelve years ago the shoot was noticed growing out of a crack in the second story window. It grew outward and upward, forcing the old sill out and taking its place. The trunk is about 8 inches through and the branches spread from 12 to 15 feet. The roots seem to thrive only on the limeston walls.

Any reader wanting further proof of anything depicted here should address the author, care of The Washington Post, and inclose a stamped and self-addressed envelope for reply. JOHN HIX.

Why Sailors Don't Whistle.

Colors give added realism to strange things and happenings illustrated by John Hix on a full page in The Sunday Post.

MACKS BEAT CHISOX FOR 6TH IN ROW

Walberg in Command While Simmons Hits Sixth Homer.

COMISKEY PARK, Chicago, May 14 (A.P.).—Rube Walberg held the Chicago White Sox helpless in all but the sixth inning this afternoon and won his fifth victory of the season, 5 to 2. It was the sixth straight win for the Philadelphia Athletics and kept them in first place.

Vic Frasier started for Chicago but Al Simmons' homer in the fifth with Cochrane on brought Ted Lyons into the game the next inning. Lyons, doing his first pitching of the year in Chicago, held the A's to one run in the last four innings. Frasier was not hit hard but was wild and received the defeat.

Phila.	AB	H	O	A	Chicago.	AB	H	O	A
Bishop,2b	5	2	2	3	Blue,1b	3	0	13	0
Haas,cf	3	0	6	0	Cissell,2b	4	0	0	4
Cochrane,c	5	1	3	0	R'nolds,rf	4	2	2	0
Simmons,lf	4	1	4	0	†Fherrill,lf	4	1	2	0
Foxx,1b	4	1	9	0	Frodel,cf	4	1	2	0
Miller,rf	2	1	2	0	Applings,ss	4	0	3	4
Dykes,3b	4	0	1	1	Ramm,3b	3	2	1	2
Boley,ss	3	2	0	2	Tate,c	2	0	3	1
Walberg,p	4	1	0	0	‡Jolley	1	1	0	0
					‡Jeffries	0	0	0	0
					*Grube	1	0	0	0
					§Kerr	1	0	0	0
Totals	34	9	27	6	Totals	34	7	27	13

*Batted for Frasier in fifth.
†Batted for Tate in sixth.
‡Ran for Jolley in sixth.
§Batted for Lyons in ninth.

Philadelphia ..... 0 0 0 2 2 1 0 0 0—5
Chicago ..... 0 0 0 0 0 2 0 0 0—2

Runs—Cochrane, Simmons, Miller, Dykes, Boley, Reynolds, Eichrodt. Error—Appling. Runs batted in—Walberg (2), Simmons (2), Ramm, Jolley. Two-base hits—Cochrane, Boley, Jolley. Home run—Simmons. Stolen bases—Reynolds (2). Sacrifice—Haas. Double plays—Appling to Blue, Cissell to Appling to Blue. Left on bases—Philadelphia, 7; Chicago, 7. First base on balls—Off Walberg, 2; off Frasier, 3. Struck out—By Frasier, 1; by Lyons, 2; by Walberg, 3. Hits—Off Frasier, 4 in 5 innings; off Lyons, 5 in 4 innings. Passed ball—Cochrane. Losing pitcher—Frasier. Umpires—McGowan, Van Graflan and Connolly. Time of game—One hour 59 minutes.

Maryland Nine Plays Virginia Poly Today

The beginning of a busy week-end in sports for local collegians this afternoon finds five contests scheduled. Maryland University's baseball clash with Virginia Military Institute at College Park is the feature. This event starts at 4 o'clock.

Two of the other four contests also will be played on local grounds. Georgetown's tennis engages the racqueters of Lafayette College at Columbia Country Club, beginning at 3:15, while Maryland's netmen oppose Richmond University on courts yet to be selected.

Away from home, Georgetown's baseball team meets the Quantico Marine post nine at Quantico in the first game of a two-day series and the Georgetown golf team encounters Holy Cross at Princeton, N. J., in an Eastern Intercollegiate League match.

Major League Statistics

AMERICAN LEAGUE.
STANDING OF THE TEAMS.

	W.	L.	Pct.
Philadelphia	13	7	.650
New York	14	8	.646
New York	14	8	.636
Detroit	14	13	.519
Cleveland	12	12	.500
Boston	10	13	.435
Chicago	9	14	.391
St. Louis	6	14	.300

YESTERDAY'S RESULTS.

WASHINGTON, 5; Cleveland, 4.
Philadelphia, 5; Chicago, 2.
New York, 14; St. Louis, 2.
Boston, 4; Detroit, 3.

TODAY'S GAMES.

WASHINGTON at St. Louis.
Philadelphia at Cleveland.
New York at Detroit.
Boston at Chicago.

NATIONAL LEAGUE.
STANDING OF THE TEAMS.

	W.	L.	Pct.
St. Louis	14	4	.778
New York	14	6	.700
Boston	13	9	.591
Chicago	11	8	.579
Pittsburgh	11	12	.478
Philadelphia	9	12	.429
Brooklyn	8	15	.348
Cincinnati	3	17	.150

YESTERDAY'S RESULTS.

All games postponed because of rain.

TODAY'S GAMES.

Chicago at Brooklyn.
St. Louis at Boston.
Pittsburgh at New York.
Cincinnati at Philadelphia.

Vogt, G. W. Gridman, Offered Trial by Cards

Bill Vogt, substitute end on the 1930 George Washington University football team, recently received an offer to join the St. Louis Cardinals, it was learned here yesterday. Vogt left the university a short time ago and went to St. Louis, where he has been playing baseball with a sandlot team. His brother, Al Vogt, is a football and baseball player also. He is at present in the university.

Yeomans Semifinalist In Conference Tennis

Special to The Washington Post.

New Orleans, La., May 14.—University of North Carolina's team, despite the loss of its first and second ranking stars—Bryant Grant and Wilmer Hines—has placed one entry each in the singles and doubles semifinals of the Southern Conference tennis championships, current here.

Ed Yeomans, Washington D. C., youth, carried Tarheel colors to the penultimate round in singles today with a surprise defeat of Martin Mayer, No. 2 for Tulane, 6—3, 3—6, 6—1. Paired with H. H. Hendlin, Yeomans advanced to the doubles semifinals on a default by the Faulkner brothers, of Mississippi.

In tomorrow's play Yeomans meets Eastman, Tulane No. 1, in singles, and with Handlin engages O'Kelley and Doyle, Tulane, in the doubles.

YANKS BEAT BROWNS BY 14 TO 2

Ruffing Shows Rare Form; Gehrig Hits Two Homers.

ST. LOUIS, May 14 (A.P.).—The New York Yankees combined heavy hitting with Charley Ruffing's great pitching today to defeat the Browns 14 to 2 and sweep the two-game series.

Ruffing held the Browns hitless up to the eighth inning. They collected three of their four hits in the ninth, scoring both their runs. It was Ruffing's fourth victory of the season and the fifth straight for the Yanks.

Lou Gehrig led the Yankee clouting, hitting his fifth and sixth home runs of the season in the first and second innings. He also singled to drive in six runs. The Yanks drove Sammy Gray from the mound before he retired a man in the first inning. They scored five runs in that frame and six more in the sixth. Stiles, Coffman and Stiely also worked for the Browns.

New York.	AB	R	H	O	A	St. Louis.	AB	R	H	O	A
Combs,cf	5	1	3	0		Levey,ss	3	0	3	2	
Reese,2b	5	2	2	0		Melillo,2b	3	1	4	4	
Ruth,lf	4	2	2	0		Goslin,lf	4	0	5	0	
Byrd,lf	0	0	2	0		Kress,1b	4	0	5	0	
Gehrig,1b	3	3	5	0		Jenkins,rf	3	1	1	0	
C'pman,rf	4	1	1	0		McKeely,rf	1	0	0	0	
Lazzeri,3b	3	1	0	1		Wadder,cf	3	1	1	0	
Lary,ss	3	2	6	5		Grimes,3b	1	0	2	0	
Dickey,c	5	1	6	0		Storti,3b	2	1	0	0	
Ruffing,p	4	1	0	0		Ferrell,c	3	0	4	1	
						Gray,p	0	0	0	0	
Totals	36	13	27	9		Stiles,p	1	0	1	2	
						Coffman,p	1	0	0	0	
						*Kimsey	1	0	0	0	
						Stiely,p	0	0	0	0	
						Totals	30	4	27	9	

*Batted for Coffman in eighth.

New York ..... 5 1 0 0 6 2 0 0—14
St. Louis ..... 0 0 0 0 0 0 0 0 2—2

Runs—Combs (2), Reese (2), Ruth (2), Byrd, Gehrig, Lary, Chapman (3), Dickey, Melillo, Jenkins. Errors—Goslin, Ferrell, Gray. Runs batted in—Kress, Wadder, Ruth (2), Gehrig (6), Chapman, Lary (2), Dickey. Two-base hit—Wadder. Three-base hit—Melillo. Home runs—Gehrig (2). Sacrifice—Ruffing. Double plays—Lavey to Melillo to Kress, Melillo to Levey to Kress, Stiles to Kress, Reese to Lary to Gehrig. Left on base—St. Louis, 5; New York, 6. First base on balls—Off Gray, 2; off Stiles, 7; off Coffman, 1; off Ruffing, 4. Struck out—By Stiles, 1; by Coffman, 2; by Ruffing, 4. Hits—Off Gray, 4 in 0 inning (none out in first); off Stiles, 6 in 5 2-3 innings; off Coffman, 3 in 2 1-3 innings; off Stiely, 0 in 1 inning. Losing pitcher—Gray. Umpires—Hildebrand, Geisel and Moriarty. Time of game—1 hour 54 minutes.

Home Run Hitters

(Associated Press.)

YESTERDAY.

Gehrig, Yanks	2
Simmons, Athletics	1
Burnett, Indians	1

THE LEADERS.

Hornsby, Cubs	6
Klein, Phillies	6
Gehrig, Yanks	6
Simmons, Athletics	6
Stone, Tigers	5
Arlett, Phillies	5

LEAGUE TOTALS.

American	83
National	77
Total	160

COLONY SEEKS SUNDAY FOE

The Old Colony Baseball Team is seeking a game for Sunday with some strong unlimited aggregation. Sergt. Burdine is handling the schedule and can be reached at Shepherd 2100 or Shepherd 2960. The Old Colony nine drew a bye in the Montgomery County section of the Capitol City League.

Luncheon . . . 55c
Dinner . . 75c-$1
Wallis Cafe
12th and G Sts. N.W.

CAILLE RED HEADS
The Dependable Outboard Motors
The Greatest Value in the Outboard Field
Play as You Pay
Distributed by
National Electrical Supply Co.
1328-30 New York Ave N.W.
National 6800

Twenty Grand In Brilliant Workout

Shows Good Finish Over Mile in 1:42 as Track Dries Out.

Curtis and Party on Derby Scene; Only 10 May Go.

By ALAN GOULD
(Associated Press Sports Editor).

LOUISVILLE, Ky., May 14 (A.P.).—Over a track still heavy from days of rain, but drying fast under the first warm sun of the week, Twenty Grand gave the advance guard at Churchill Downs today a good show of the finishing speed that has made this ace of the Greentree Stable an outstanding favorite to win the fifty-seventh running of the Kentucky Derby on Saturday.

It was the way Twenty Grand galloped as much as the time of 1:37 for a workout of a mile and an eighth that impressed the critics and heartened those who have backed the stable entry owned by Mrs. Payne Whitney to the favored position of 5-2 in the wagering.

Paced by Anchors Aweigh, Man o' War colt and stablemate, Twenty Grand was clocked at the quarter in 0:23 4-5, the half in 0:48 3-5, the three-quarters in 1:15 3-5, then galloped easily in front to lead by three lengths at the mile in 1:42, and eased the additional furlong in 1:57.

It was the most impressive workout by any one of the half dozen Derby contenders which were given their last public time trials in preparation for the $50,000 classic. Surf Board, third of the probable Greentree starters, went the mile and an eighth in 1:58. A. C. Bostwick's Mate, winner of the Preakness and strong second choice for the Derby at odds of 7 to 2, breezed three-quarters easily in 1:19 1-5.

Griffin Watkins' Insco, one of the few real hopes of the West against the powerful Eastern invasion, galloped a mile in 1:43 2-5, thereby giving some fresh hope to the "hard boots" of Old Kentucky.

There was a gay and colorful crowd at the Downs all afternoon, as thousands of visitors from the East and Middle West began the annual influx for America's most picturesque turf event. Among them was Vice President Charles Curtis, who arrived with his sister, Mrs. Dolly Gann, and her husband, Edward Everett Gann. The Vice President, long a thoroughbred enthusiast, will be the Derby's guest of honor.

Since not even hard times can keep Kentuckians away from Louisville on Derby Day, upward of 50,000 are expected to witness a race that most of the critics expect to add a sensational chapter to the classic's history.

Despite the strong hand of the East, with the Greentree Stable entry, Mate, and C. V. Whitney's Equipoise as the first three choices in the betting, the West has hopes of springing a surprise. If Insco does come through the belief is that Thomas E. Mueller's Pittsburgher, the "big train," may upset the Eastern favorites. Pittsburgher worked an impressive trial recently and will have an advantage on a fast track.

The prospect of fair and warmer weather for the next two days not only may have a strong bearing on track conditions, but mean that the Derby has shaken the jinx of bad weather. It has rained for the last three years.

For the first time in years the col-

Continued on Page 19, Column 8.

1930 Winner Defeated in Tourney

Semifinals Gained by Eynon, Hermann, Burrows, Lunn.

Bones Ousted After Defeating Pitt on 19th Green.

By HENRY LITCHFIELD WEST.

WHILE the winner of the Chevy Chase Club invitation tournament this afternoon can not be predicted, it is certain that a new name will be engraved upon the Taft trophy. Harry G. Pitt, of the Manor Club, winner for the past three consecutive years, was defeated in the first round of match play yesterday by Thomas F. Bones, jr., Columbia, on the nineteenth hole. Not one of the four semifinalists has previously won the Chevy Chase event.

In the upper half of the bracket, James D. Herrman, of the Washington Club, will play against Everett Eynon, champion of the Columbia Club, while in the lower half, Bradley H. Burrows, of Rock Creek Park fame, will oppose Richard H. Lunn, Burning Tree. It might better be a football match instead of a golf contest between Burrows and Lunn, for the former, 24 years old, weighs 198 pounds, and Lunn, in his seventeenth year, tips the scales at about 200.

Lunn Beats Fisher in Extended Match.

Lunn reached the semifinals in unusual fashion. In his afternoon match against Louis Fisher, Congressional, he was 1 up on the eighteenth tee. When after three putts he holed out in 5 he thought he had secured a half for a win and Fisher congratulated him on his victory. Then Fisher, recalling his own shots, showed that he had played his third shot to the green and holed out in one putt for a 4, squaring the match. Thereupon the players fought it out on the nineteenth hole, when Lunn won. "I am certain that I won this time," he said as he walked back to the clubhouse.

An unusual number of interesting matches marked the day's play. Harry Pitt was 2 up and 3 to play against Bones, but after losing the sixteenth and seventeenth and halving the eighteenth, although Bones' ball tipped the cup for a win on the latter hole, he lost on the nineteenth when his second shot landed his ball on the side of a trap instead of on the green.

Hunter Loses Five Straight Holes.

J. Monro Hunter, jr., in his morning match against Fisher, was 4 up and 5 to play. Fisher then played five successive pars, carrying the match to the nineteenth hole, where Hunter lost. Another extra match ended on the nineteenth hole when Thomas S. Pitt, Argyle, laid a stymie against his opponent, Volney Burnett, Beaver Dam, which the latter failed to negotiate.

The largest gallery of the day followed the match in the afternoon between Bones, medalist of the tourna-

Continued on Page 20, Column 2.

This Morning with Shirley L. Povich

THIS column last week was visibly affected by the imminence and geographical proximity of the Preakness and went down the line for the Pimlico classic as the piece de resistance of the American turf. Now, with the Kentucky Derby only a day away, a new emotion wells from within and brings into relief the realization that, after all, there is only one Derby.

On the broad expanse of Churchill Downs, Kentucky will be staging its fifty-seventh renewal of the Derby, which had its first running in 1875, and the thoroughbred clans will gather from East and West for the race that has come to stand as the choicest prize on the racing calendar, steeped in a tradition that only the Blue Grass with its backdrop of fast horses and pretty girls can provide.

Unlike the Preakness at Pimlico, a racing oasis hemmed in by the far-flung boundaries of Baltimore, and unlike the Belmont, on the fringe of New York, the Derby is a horse race in a horse country, where the thoroughbred reigns the live-long year and the "hard boots" from the hills are a considerable portion of the throng at the Downs.

East vs. West

It is in the Darby that the stars of the East clash with the hopes of the West for the first time each year in contrast to the Preakness, which attracts only the outstanding among the East's 3-year-olds, while the West's star group is occupied with the early Kentucky racing at Lexington and the Downs. Few Western owners care to risk the long shipment of Derby hopes to Baltimore for the Preakness.

Western hopes are in eclipse for the 1931 Derby, with none of the Kentucky stars rated with the invaders from the East, topped by Mate, Twenty Grand and Equipoise. The "hard boots" were deprived of a chance to shout for a native Kentuckian when Col. E. R. Bradley deemed neither B'ar Hunter or Barometer of Derby caliber and withdrew both.

Barring further form reversals, Pittsburgher stands as the chief reliance of the Western contingent by virtue of his three victories out of five races as a 3-year-old, including triumphs over Insco, Sweep All, Spanish Play and other racers at the Downs.

Equipoise Welcomes Mud

But Pittsburgher has failed to show any performance that would rank him with Twenty Grand or Mate or even Equipoise despite the Whitney horse's two disappointing races in Maryland. Come mud, Equipoise would recover a deal of the support he lost when he ran a poor fourth in the Preakness, and there is an indication that the track at the Downs will be by no means fast.

Three days before the Derby it was ascertained that Derby tradition would go by the boards with the use of a starting gate for the first time in the fifty-seven years of the classic.

Continued on Page 19, Column 1.

The Young Men's Shop
1319-1321 F Street
May 15 STETSON HATS *Hours: 8 A. M. to 6 P. M.*

Special Sale
of
Splendid Shirts
$1.75
3 for $5
Our St. Alban Line of Pre-Shrunk Broadcloth

Made of yarn of exceptional quality, full shrunk, providing a shirt unshrinkable and of permanent luster, in colors that we guarantee absolutely fast.

The plain white style has either the neck-band or the attached collar. Those in shades of blue, tan, gray or green are fashioned only with attached collar.

Collar points are inclined to curl. The points of these collars are fitted with an insert of thin celluloid, which is easily slipped out before laundering.

INJUNCTION MENACES STRIBLING-SCHMELING BOUT

"Prize Fight" Law to Be Invoked

Insurance Agent Files Plea in Effort to Stop Battle.

Garden to Declare July 3 Match Is "Boxing Bout."

By EDWARD J. NEIL.

NEW YORK, May 14 (A.P.).—The law reached into the heavyweight box fight business again today and decreed that another world championship battle must first be fought by a couple of squads of lawyers.

Without previous warning of his feelings in the matter David Fischer, an insurance agent, sent his attorney, J. H. Mellen, up to the bar in the Cleveland Court of Appeals to request of Judge Manuel Levine an injunction to prevent the July 3 match between Max Schmeling and Young Stribling in Cleveland.

He was ready to argue that the bout is a prize fight and that prize fighting is illegal in the State of Ohio. Judge Levine refused to accept his petition on the ground that his court had no jurisdiction, but Attorney Mellen promptly filed his plea all over again in the Court of Common Pleas.

Now on Basis With Sharkey-Primo Bout.

Then the Cleveland title duel climbed up on an equal basis in the matter of injunctions with another match billed as a heavyweight championship affair, the Primo Carnera-Jack Sharkey bout optimistically scheduled for June 10 at Ebbets Field, Brooklyn. Each show now has one injunction against it, thereby qualifying both as championship affairs. Under the late Tex Rickard's sage definition, "You can't have a real heavyweight title fight without a good lawsuit."

Fischer's plea for an injunction to prevent the Madison Square Garden Corporation of Ohio from staging the Stribling-Schmeling match described the affair as a "public nuisance" that would attract a "dangerous and violent assembly." Informally the city law director, Harold H. Burton, outlined the defense the Ohio garden probably will offer by commenting that the match is a "boxing bout," not a "prize fight," and as such is legal under an Ohio statute permitting boxing bouts in public gymnasiums.

Schmeling to Receive $300,000, Is Estimate

Cleveland, May 14 (A.P.).—Examination of the contracts for the Schmeling-Stribling heavyweight championship bout here July 3 disclosed today that Champion Max Schmeling will receive 40 per cent of the gate receipts after deductions for expenses and taxes. The contender, W. L. (Young) Stribling will take 12½ per cent as his share.

On this basis, fight experts estimated Schmeling's pay for the 15-round bout at approximately $300,000. Stribling's remuneration would be about $93,750. The total gate receipts have been estimated at $950,000.

THIS MORNING:

Continued from Page 18.

Tomorrow, if the field does not exceed fourteen, and there is no indication that it will, the entries will get away from the post from the stalls of the mechanical starting device, an incongruous contraption on the Derby track that has seen the thoroughbreds get away from the mark these many years from the old-fashioned walk-up-and-away start.

Vagaries of Betting

The week between the Preakness and the Derby has seen the vagaries of the betting exemplified. Forthwith after his triumph in the Preakness, Mate became the Derby favorite with Twenty Grand the second choice and Equipoise the third best liked. The interim seemed to restore the confidence of the public in Twenty Grand and Mate receded to cofavoritism with the Greentree star, but the public has taken longer to recover from the two poor races of Equipoise.

A factor in the support of Twenty Grand is the added distance in the Derby with its extra sixteenth mile over the Preakness distance. At the rate that Twenty Grand picked up the field in the turn for home at Pimlico and in consideration of the ground that he made up in the final running, support has swerved strongly to Mrs. Payne Whitney's chief reliance despite the fact that Mate won well within himself.

The Preakness may stand Kurtsinger on Twenty Grand in good stead. It may have revealed that Equipoise, the sluggish starter, is not the horse to beat in the Derby and permit him to hustle the Greentree colt along at every stage of the race, barring interference such as marked the Preakness. But only Derby day will bring the result.

BRAKE SERVICE
Faulty Brakes Cause Accidents.
Learn Their Condition From
Norris & Young
2018 14th St. N.W.

LOANS HORNING
Diamonds—Watches—Jewelry
South End of Highway Bridge
On the Road to Alexandria
Rate of Interest 2% and 3%

Things They Tell Us. —By C. M. Payne

CHURCHILL DOWNS ENTRIES

(Associated Press.)

FIRST RACE—One mile; purse, $1,200; the Kosmosdale; for 3-year-olds and upward; maidens.

1 United Orbs ..110 | 11 †Scot. Glory ..110
2 Aerie ..113 | 12 Miss Smarty ..109
3 †Empire ..110 | 13 Spill Over ..105
4 Bi Bi ..107 | 14 Bugi Leary ..110
5 Derby Shine ..110 | 15 Scapegoat ..110
6 Stokesia ..105 | 16 Shoe String ..113
7 Heilbroun ..110 | 17 Moira ..108
8 Up Above ..110 | 18 Buffer ..113
9 Untamed ..106 | 19 Kings X ..110
10 Nose First ..110 | 20 Memphis Belle..105
†Hay-Laffoon entry.

SECOND RACE—Five furlongs; purse, $1,200; claiming; for 2-year-olds.

1 Elizabeth W. ..106 | 11 Durango ..109
2 Old Depot ..106 | 12 *Kuvera ..104
3 Maligned ..106 | 13 Mendell ..113
4 Newburger ..112 | 14 *Precious Ann..104
5 Rose Blossom..106 | 15 Old Jefferson..109
6 *Prince Reno..107 | 16 *Memorandum ..107
7 *Prince Volta..110 | 17 Unencumbered ..113
8 Joey Deuey ..110 | 18 Caterer ..106
9 Manners ..112 | 19 Navy Girl ..106
10 Oh Dave ..112 | 20 Glynhurst ..109

THIRD RACE—Six and one-half furlongs; purse, $1,000; allowances; the Old Deposit; for 3-year-olds and upward.

1 Chief John ..105 | 5 Best Man ..117
2 Fairy Ring ..107 | 6 Royal Son ..110
3 Monster Shine..110 | 7 Martha Jones ..100
4 Royal Ruffin ..105 | 8 Justinian ..117

FOURTH RACE—Seven furlongs; purse, $1,500; allowances; the River View; for 3-year-olds and upward.

1 Dedicate ..112 | 5 Caterer ..105
2 Ada Espinard ..100 | 6 Dark Sea ..112
3 Downpour ..105 | 7 Arincourt ..107
4 Barcello ..115

FIFTH RACE—Five furlongs; purse, $3,000 added; the Debutante Stakes; for 2-year-old fillies.

1 Thistle Nan ..104 | 7 I Say ..119
2 Chu Chu ..119 | 8 Play Around ..114
3 Porter's Dream..119 | 9 Flying Home ..114
4 †Princess Ivre..122 | 10 At Sunrise ..119
5 Shaker Lady ..114 | 11 Marcsaile ..119
6 Butter Beans ..119 | 12 †P. Crusader ..114
†Joseph Leiter entry.

SIXTH RACE—One and one-sixteenth miles; purse, $1,200; claiming; for 3-year-olds and upward.

1 Upsweep ..108 | 7 Hornpipe ..112
2 Lureen ..105 | 8 Farr ..105
3 Tack ..105 | 9 Low Gear ..112
4 Sa. Jim ..112 | 10 Prin. Edith ..107
5 A. Goldsmith..109 | 11 Long Ridge ..112
6 Chancellor ..112

SEVENTH RACE—One and one-sixteenth miles; purse, $1,200; claiming; for 4-year-olds and upward.

1 Big Business..112 | 11 Lemnos ..112
2 Sindowdown ..107 | 12 *Woodlot ..107
3 *Sh. Prune ..107 | 13 High Storm ..112
4 *Arcad. Flag..107 | 14 Mad Play ..112
5 *Volt Meter ..107 | 15 Carnaro ..110
6 Solitaire ..112 | 16 *Bell Smith ..107
7 D. Burnham ..112 | 17 Respond ..112
8 *King Pin ..107 | 18 Dewon ..112
9 Cuddle ..107 | 19 Hiram Kelly ..112
10 Kentucky Ace..107 | 20 Frankrase ..112
*Apprentice allowance claimed.
Weather, clear; track, heavy.

CHURCHILL DOWNS RESULTS

FIRST—Five furlongs; Newcastle Purse, $1,200; special weights; for maiden 2-year-old fillies.

Princess A. 118 (James) 42.20 16.74 7.38
Shaker Lady, 116 (Marcum)... 10.54 7.02
Supreme Lady, 116 (Finnerty)..... 3.92
Cotton Time, Vanity Case, Chero Hill, Playing, Greenleaf, Lady Baltis and Golden Sandals also ran. Time, 1:03 4-5.

SECOND—Six furlongs; purse, $1,200; for 3-year-olds; claiming.

Al Hall, 110 (N. Huff)..... 8.46 4.18 3.40
Gettin Even, 110 (Fronk)..... 3.70 2.60
Silver Lake, 110 (Yelton)..... 3.58
Aqua Vitae, Joann Gorham, Torchfire, Tommy Boy and Jolly Dolle also ran. Time, 1:15.

THIRD—Five furlongs; Fort Nelson Purse, $1,200; for 2-year-olds; allowances.

Prince Hotspur, 115 (James)..... 18.92 6.26 4.26
Our Fancy, 115 (Murray)..... 8.56 5.30
Cathop, 115 (Fronk)..... 7.62
Duanic, *Sctright, †Vixen Lassie, Delven, †Deenie, Tellico, Paris Bound, *Cinette and Minton also ran. Time, 1:02 4-5.
*Field.
†Audley Farm entry.

FOURTH—Six furlongs; purse, $1,200; for 3-year-olds; claiming.

Chene, 100 (E. James)..... 7.22 4.68 3.22
Thistle Billie, 100 (H. Tinker)..... 14.86 4.90
Plumage, 105 (H. Fisher)..... 2.96
De Wet, Miss Wax, Annie Rea, Light Mint, Ben Blair and Boiling also ran. Time, 1:15 1-5.

FIFTH—Six and one-half furlongs; Idlewild Purse, $1,200; for 3-year-olds and upward; allowances.

Kincsen, 107 (C. E. Allen). 9.98 5.64 3.38
Galahad, 112 (Meade)..... 7.82 5.34
Town Limit, 100 (E. Neal)..... 10.42
Kenashaw, Skirl and Enthroned also ran. Time, 1:21.

SIXTH—One and one-sixteenth miles; purse, $1,200; for 3-year-olds and upward; fillies and mares; claiming.

Brush, 107 (Elston)..... 25.16 10.32 9.84
*Helen Bond, 107 (Meade)..... 9.80 10.16
*Delco Del, 105 (Corbett)..... 10.16
Irene T., Stupendous, *Madelon, Madcap Marvin, Kitty Wilkins, Loretta B., Cousin Doll, Mince Pie, Phantasime also ran. Time, 1:52 2-5.
*Field.

SEVENTH—One and one-sixteenth miles; purse, $1,200; for 3-year-olds and upward; claiming.

Whisk Arrow, 112 (Corbett)..... 33.32 12.60 8.28
Lady Witt, 110 (Meade)..... 5.16 4.16
Aurica, 107 (James)..... 6.56
Pin O'Neill, Broomabot, Dashaway, Lorray and Star Lassie also ran. Time, 1:52.

RACING SELECTIONS

BELMONT.

1—Muffler, My Purchase, Leon Lass.
2—Crumpler, Beelzebub, Laufjunge.
3—Ceylon Prince, Deedie, Jimmy Jingle.
4—Balko, Boojum, Caruso.
5—Dextro, In Command, Stimulater.
6—Condescend, Cuchulain, On Tap.
Best bet—Balko.
—Louisville Times (A.P.).

THORNCLIFFE.

1—Anoka, Roseman, Easter Hatter.
2—Snoopy, Scotland, Wandering Gold.
3—Fair Orb, Len Sweep, Charley J. S.
4—Pass in Review, Beau Wrack, Mine Sweeper.
5—Star Crest, Bartlett, Wellet.
6—Gay Parisian, Miss Gaiety, Milestone.
7—Foundation Stone, Moonphase, Borough Monger.
Best bet—Star Crest.
—Louisville Times (A.P.).

AURORA.

1—Cash Play, Orestes II, Absolutely.
2—Believe It or Not, Old Kickapoo, Blixtra.
3—Meeting Gold, Master Toney, Lyle Stackpole.
4—Santa Sophia, Meridianese, Mozart.
5—Chehalis, Sesqui, Swoop.
6—Bridesgroom, Elmer H. Mosque.
7—Yargee, Vorpell, King Kelly.
—Ticker.

BEULAH PARK.

1—Justa Moment, Topic A, Consideration.
2—Tender Sneezer, Shasta Wolf, Al Corey.
3—Shasta Love, Hogan's Alley, Bye Bye Blackbird.
4—Busy Ven, Travelair, Pencil.
5—Flute, Cross Word, Lucky Play.
6—Spurrier, Al Livingston, Vera C.
7—Billie N., Advance Agent, Chrysler.
—Ticker.

HAGERSTOWN.

1—Merichar, Domineer, Bucephalus.
2—Appellate, May Bar, Sun Meta.
3—Career, All Blue, Curator.
4—Quarany, Smokestack.
5—Baltimore, Participate, Brother Johnson.
6—Melva Rose, Milligado, Torrence.
7—Racing Star, Bye and Bye, Island Creek.
—Ticker.

JAMAICA RESULTS.

(Associated Press.)

FIRST—Six furlongs; purse, $1,000; allowances; 3-year-olds and upward.

Nyack, 110 (J. Pollard)..... 3.1 2-5 2-5
Shawnee, 112 (P. Keiser)..... 3-5 1-5
Tuskasee, 116 (W. Kelsay)..... 1-4
Oncora and Panguitch also ran. Time, 1:13 3-5.

SECOND—Six furlongs; purse, $1,000; allowances; maidens and winners of one race; for 3-year-olds.

Seb, 120 (F. Steffen)..... 3-1 6-5 3-5
Red Flare, 120 (S. Renick)..... 3-1 4-5
Rollin, 115 (Malley)..... 2-1
Patsie McKim, Never Fade, Knowlton, Rubio, Eastka, Ferrara and Dark Nun also ran. Time, 1:13 3-5.

THIRD—Six furlongs; purse, $1,000; claiming; for 3-year-olds and upward.

Jugsler, 112 (J. Meek)..... 3-1 6-5 2-5
Mardie, 107 (A. Pascuma)..... 6-5 2-5
Stretcher, 113 (A. Orego)..... even
Haystack, Rose Omar, Spanish Jack, Chief's Warrior, Watch Girl, Rising Star, Marcheur, Miss Molls and Night Extra also ran. Time, 1:15.

FOURTH—One and one-sixteenth miles; purse, $2,000 added; Garden City claiming stakes; for 3-year-olds and upward.

Quarter Deck, 117 (H. Callahan)..... 6-5 2-5 out
Arras, 108 (T. Malley)..... even out
Flying Max, 110 (J. Meek)..... out
Kensington also ran. Time, 1:46 3-5.

FIFTH—Five furlongs; purse, $1,000; special weights; maiden 2-year-olds.

Wild West, 118 (W. Kelsay)..... 1-3 1-6 out
Leonine, 118 (W. Keiser)..... even 1-3
Basalo, 118 (W. Curran)..... 2-1
Baal, Jayarbe also ran. Time, 1:03.

SIXTH—One and one-eighth miles; purse, $1,000; claiming; for 3-year-olds and upward.

Buddy Basil, 126 (A. Pascuma). 3-5 1-5 1-5
Rock Dun, 119 (W. Stuckey)..... 2-5 1-5
Play Furious, 108 (E. Pacamilla)..... 5-2
Gabrielle, Nosegay, Francoek and Athel also ran. Time, 1:55.

Man o' War Colt Wins Feature at Jamaica

Jamaica Race Track, N. Y., May 14 (A.P.).—Continued showers and a sloppy track were in evidence as the Metropolitan Jockey Club's 23-day spring meeting came to a close here today. Small fields were the order in a majority of the events and the crowd assumed only fair proportions. The Garden City Claiming Handicap, first run in 1904, attracted four contestants to compete over the mile and a sixteenth distance.

The $2,550 winner's share of the purse went to Morton L. Schwartz's Man o' War colt, Quarter Deck, which was the 6-to-5 favorite. Little H. Callahan had the colt under restraint all the way and his mount scored in a gallop by ten lengths, running the distance in 1:46 3-5.

BEULAH PARK RESULTS.

(Associated Press.)

FIRST—Four and a half furlongs; purse, $500; special weights; allowances; for 2-year-old maidens.

Kraz Baby, 109 (F. Horn). 4.40 3.40 2.40
Hall Girl, 109 (D. E. Frogzatte). 8.00 6.40
Silent Vote, 112 (Yerratt)..... 2.80
McKell, Arides, Baby Jean, Santoyette, Joemma, Ora Lea and Esplanade also ran. Time, 1:00 3-5.

SECOND—Five and a half furlongs; purse, $400; claiming; for 4-year-olds and upward.

The Engineer, 102 (Sylvester)..... 5.60 3.00 2.60
Donors, 98 (A. Yerratt)..... 4.60 3.20
Ball Gee, 97 (O'Malley)..... 2.80
Governor Peay, Vmlin, Medium, Hattie Seth, Sugar Heart, Charge on and Frenchburg also ran. Time, 1:13 3-5.

THIRD—Five and a half furlongs; purse, $400; claiming; for 3-year-olds and upward.

Charbeul, 100 (R. Montgomery)..... 58.60 24.40 17.00
Free Hold, 102 (Sylvester)..... 3.60 2.20
Straight Eight, 102 (Yerratt)..... 1.60
Honey Bunch, Crispie Seth, Passenger, John Speed, Julia Tipton, Zeb and Jack O'Leen also ran. Time, 1:12 3-5.

FOURTH—Five and a half furlongs; purse, $500; claiming; for 3-year-olds and upward.

Copper, 105 (J. Sylvester). 4.30 3.20 3.00
Tolzer, 116 (Horn)..... 3.00 2.60
Brinkley, 105 (Sullivan)..... 3.80
Thundering Mabel, Clifton's Maid, The Moon, Farro, Bloodtell, Trappy and Los Angeles Rose also ran. Time, 1:12 1-5.

FIFTH—Six furlongs; purse, $500; claiming; for 3-year-olds.

Beau Ideal, 101 (Frederick). 14.40 7.20 3.80
Flower of Erin, 103 (Montgomery). 7.00 4.40
Wild Dreams, 107 (Buck)..... 7.20
Don Ceasar, Officer Atlas, Peggy Barbara and Our Sweetheart also ran. Time, 1:18 3-5.

SIXTH—One mile and a sixteenth; purse, $600; claiming; for 4-year-olds and upward.

Not Guilty, 104 (Yerrat). 14.20 5.80 4.40
Twelve Sixty, 101 (Sylvester). 4.40 3.60
Manager Pete, 104 (O'Malley)..... 4.40
Airflight, Candy Rose, Cavalry Collington, Ardmore, Brown Leaf, Snappy Pal also ran. Time, 1:58 1-5.

SEVENTH—One mile and a sixteenth; purse, $600; claiming; for 4-year-olds and upward.

Voyage, 109 (Mattioli)..... 7.20 4.40 3.20
Turkey's Neck, 111 (Horn)..... 4.40 3.20
Sequina, 102 (Sylvester)..... 3.00
Hobcaw, On Trial, Chee Chee, Jake, Fretwell, Infanta and Betty Browning also ran. Time, 1:56 1-5.

THORNCLIFFE PARK RESULTS

FIRST—Five and one-half furlongs; purse, $1,000; claiming; 3-year-olds and upward; Canadian foaled.

Capitol, 110 (Mann)..... 72.40 21.80 8.75
Sun Man, 115 (Almers)..... 3.40 2.80
Gandy Man, 105 (Phillips)..... 3.65
Moden, Lord Cardigan, *Optical, Earthen Jar, *Saucy Kid, Nature's Darling, Sergeant Major, Babana, Bloomtep also ran. Time, 1:08 3-5.
*Field.

SECOND—Five furlongs; purse, $1,000; special weights; maiden 2-year-olds.

Sun Testime, 113 (Phillips)..... 4.85 3.30 2.70
Bill Nora, 116 (Simpson)..... 5.05 3.20
†Shiela Wood, 113 (Cleverly)..... 3.70
Irish Pearl, Satan's Pet, Magical Image, †Sweeping Al, Kenora, Gay Stella, Lady Norris, Pet walk also ran. Time, 1:02 1-5.
†Laughlin entry.

THIRD—Seven furlongs; purse, $1,000; claiming; 3-year-olds and upward.

Sea Kale, 107 (McLaughlin)..... 9.20 5.00 3.35
Eleusagon, 107 (Jeffrey)..... 11.70 7.25
Saratoga Maje, 112 (Donahue)..... 2.95
Noon, *Piedras, Sailor Maid, Gilded Casino, *Florence Dean, Ichitaro, Aster, *Retainer, Wolverine also ran. Time, 1:28 2-5.
*Field.

FOURTH—Six furlongs; purse, $1,000; the St. Thomas Handicap; 3-year-olds and upward.

*Meridian Queen, 106 (Dainty)..... 50.45 21.90 11.60
Limp, 104 (Fator)..... 4.20 2.95
Eager Play, 105 (McGinnis)..... 4.15
†Fatal Gift, Bubble Out, *Koenigs Mark, Reproof, (Montanaro, Voltear, Noajoyce, Wrackell, New Broom, also ran. Time, 1:13 2-5.
*Field. †Hatch entry.

FIFTH—One and one-sixteenth miles; claiming; 3-year-olds and upward.

African, 110 (McLaughlin) 7.25 4.35 3.10
Marengo, 107 (Louman)..... 17.25 11.90
Bill Seth, 110 (Mann)..... 8.15
Fair Thorn, Black Friar, Wrackster, Tricky Colonel, Ferseth, Billy Baughn, *Oscar, *Storm Queen, *Sunkin also ran. Time, 1:47 4-5.
*Field.

SIXTH—One and one-sixteenth miles; purse, $1,000; claiming; 3-year-olds and upward.

Guilford, 116 (Haines).. 11.70 6.00 3.50
Zeal, 116 (McGinnis)..... 9.20 4.60
Torch, 101 (Diliddo)..... 2.70
Flying Wings, Tryon, Politen, Korax also ran. Time, 1:46 4-5.

SEVENTH—One and one-sixteenth miles; purse, $1,000; claiming; 3-year-olds and upward.

*Playabit, 107 (Mann)... 42.90 11.60 4.80
Elizabeth, 105 (Cooper)..... 4.55 3.25
Flying Zeno, 96 (Phillips)..... 3.65
Fair Jean, Handiworker, Fair Vasary, Moonphase, Mainrock, Night Singis, Referendum, *Tomboy also ran. Time, 1:40.
*Field.

HAGERSTOWN ENTRIES.

(Associated Press.)

FIRST RACE—About 5 furlongs; purse, $400; claiming; for 3-year-olds and upward.

1 Mr. Knows Me..118 | 8 †Bucephalus ..118
2 *Domineer ..113 | 9 Rompjester ..118
3 Sec ..118 | 10 Sun Brown ..106
4 Little Flora ..113 | 11 Wandering Jim..113
5 Willie K. ..116 | 12 †Mexican Pete..118
6 †Peter Joyce ..111 | 13 *Gay Rock ..113
7 Single Step ..118 | 14 †Merichar ..118
†Mrs. C. H. Duvall and G. S. Harrison, Jr., entry.

SECOND RACE—Six furlongs; purse, $400; claiming; for 3-year-olds and upward.

1 Summeta ..118 | 8 Arzall ..118
2 Chauca ..108 | 9 Appellate ..118
3 *May Bar ..108 | 10 Finisterre ..118
4 Barberry ..118 | 11 Grey Belle ..113
5 Wastheitme ..118 | 12 Hamburg King..120
6 White Mint ..103 | 13 Morover ..113
7 Charles D. Jr. ..118 | 14 Ponly ..121

THIRD RACE—About 1 1-16 miles; purse, $400; claiming; the Colonial Hotel; for 3-year-olds and upward.

1 Curator ..114 | 6 Starberry ..114
2 Verve ..109 | 7 Diddy Riddy ..105
3 Thing ..108 | 8 Ali Blue ..120
4 Caroler ..114 | 9 Sun Dreamer ..114
5 *Danish Prince..113

FOURTH RACE—About 1 1-16 miles; purse, $400; claiming; for 3-year-olds and upward.

1 *P. Lightfoot..112 | 8 Stoney ..117
2 *Blue Diamond..112 | 9 Kentucky Lad..117
3 *Lucent ..112 | 10 Sam Smith ..117
4 Potent ..117 | 11 Dunlin's Elk ..117
5 *Quarany ..107 | 12 Big Tee ..117
6 *Smokestack ..112 | 13 Brown Maid ..112
7 Tenant

FIFTH RACE—About 6½ furlongs; purse, $400; claiming; for 3-year-olds and upward.

1 M's Fellow ..110 | 8 Zeno ..110
2 Miss Widworry..107 | 9 Card Party ..112
3 *Balmorel ..112 | 10 Fox Play ..108
4 Bro. Johnson ..111 | 11 *Muskadeen ..108
5 *Henry Horton..112 | 12 Candy Heart ..112
6 Reciprocate ..117 | 13 Shannon Star ..116
7 *Pend Pride ..105 | 14 Sandy San ..112

SIXTH RACE—About 6 furlongs; purse, $400; claiming; for 3-year-olds and upward.

1 Torrence ..111 | 8 Mirlando ..116
2 *Morn. Beams..111 | 9 Clown Down..116
3 Betty Elvira ..116 | 10 *Reish Celene..111
4 Silver Keys ..116 | 11 *Leolaby ..107
5 Viv. Wright ..116 | 12 Melva Rose ..118
6 Kaffa ..116 | 13 Jealous Pool ..112
7 Venline ..116 | 14 Cassafield ..112

SEVENTH RACE—About 1 1-16 miles; purse, $400; claiming; for 3-year-olds and upward.

1 Island Creek ..117 | 8 Muskogee ..117
2 *L. and Bye ..112 | 9 *Rosinante ..112
3 *Bill McCabe ..112 | 10 Roubaix Rouge..112
4 *Vasab. King ..112 | 11 Regularity ..112
5 Hat Brush ..117 | 12 Samalick ..112
6 *Racing Star ..112 | 13 *Humdinger ..112
7 *Immortal ..112
*Apprentice allowance claimed.

THORNCLIFFE PARK ENTRIES

(Associated Press.)

FIRST RACE—Four furlongs; purse, $1,000; for 2-year-old colts and geldings, maidens (foaled in Canada).

1 Fuck Chaser..116 | 6 Anoka ..113
2 Roseman ..116 | 7 D. M'Crimmon..113
3 Oat Box ..113 | 8 Easter Hatter..116
4 Count Bruno ..113 | 9 *Folsday ..113
5 Spur Crest ..116 | 10 Pirate ..113

SECOND RACE—Six furlongs; purse, $1,000; claiming; for 3-year-olds and upward.

1 Branch ..107 | 10 Oliv. Sixth ..112
2 *Wander. Gold..104 | 11 *Rose Lady ..97
3 MacDay ..112 | 12 Agnes Sorrel ..101
4 Virado ..109 | 13 Snooty ..101
5 Solon Hay ..106 | 14 The Doctor ..113
6 Vice ..101 | 15 Col. Drake ..112
7 Lawn Grass ..109 | 16 Ravine ..103
8 Joe Daytch ..109 | 17 Glee Club ..113
9 Scotland ..113 | 18 *Dynamic ..106

THIRD RACE—Six furlongs; purse, $1,000; the Pickwick; claiming; for 3-year-olds and upward.

1 My Betty ..97 | 10 Cupboard ..109
2 *Fair Orb ..106 | 11 *Cryout ..94
3 Clifton's Lass ..107 | 12 Lew Black ..109
4 Anaconda ..109 | 13 Iraq ..109
5 Lead Gold ..109 | 14 S. J. Gilfillan ..109
6 Charley J. S. ..113 | 15 Ponso ..109
7 Sonata ..109 | 16 *Yeggman ..107
8 Len Sweep ..107 | 17 My Old Rose..101
9 Heather II ..107 | 18 Bartlett ..107

FOURTH RACE—Six furlongs; purse, $1,000; the Oilman; claiming; for 3-year-olds and upward.

Mau Wrack ..105 | 5 Sir Byron ..103
2 Dancing Mack..104 | 6 Babble ..106
3 Bold Bendigo ..104 | 7 P. Review ..107
4 Mine Sweeper..107

FIFTH RACE—One and one-sixteenth miles; purse, $1,200; the Ontario; allowances; for 3-year-olds and upward.

1 Billy Cock ..107 | 4 Berber ..109
2 Podge Barton ..107 | 5 Ben Ali ..109
3 Banton ..110 | 6 Star Crest ..109

SIXTH RACE—One and one-sixteenth miles; purse, $1,000; claiming; the Kingship; for 3-year-olds and upward.

1 Miss Gaiety II..108 | 4 Milestone ..115
2 Postville ..110 | 5 Tipsy ..108
3 Gay Parisian ..121 | 6 Manana ..108

SEVENTH RACE—One and one-sixteenth miles; purse, $1,000; the Calgary; claiming; for 3-year-olds and upward.

1 Bar. Monger ..114 | 6 Ike Mann ..99
2 Cupidity ..97 | 7 Ben Ali ..99
3 Moonphase ..111 | 8 Star ..111
4 Daric ..111 | 9 Found. Stone..114
5 Bushman ..108
Robb-Gengler entry.
*Apprentice allowance claimed.

BELMONT PARK ENTRIES.

(Associated Press.)

FIRST RACE—Four and one-half furlongs; purse, $1,000; the Forest Hills; claiming; for 2-year-olds; Widener course.

1 *Little Turtle..107 | 8 Deceptive ..104
2 Muffler ..116 | 13 †Deceptive ..104
3 Dustaway ..106 | 14 Brandon Light..111
4 I'll Get By..111 | 15 Leon Lass ..108
5 Recompense ..107 | 16 Even Up ..111
6 Orient ..111 | 17 Trust ..111
7 Phantom Rock..111 | 18 My Purchase..116
8 Gen. Court..111 | 19 La Compere..103
9 †Deterity ..114 | 20 Agnes M. ..108
10 Elfaybe ..116 | 21 *Brandon Rose..108
11 Imre ..111

SECOND RACE—About 2 miles; purse, $2,300 added; the International; steeplechase handicap; for 4-year-olds and upward.

1 Malvoisine ..136 | 6 Tasman ..130
2 Laufjunge ..145 | 7 Contrition ..135
3 Icle ..134 | 8 Beelzebub ..157
4 Le Bey ..148 | 9 Argonaut ..144
5 Road Agent ..152 | 10 Trumpler ..153

THIRD RACE—One mile; purse, $1,000; claiming; the Sunrise Trail; for 3-year-olds and upward.

1 Jimmy Jingle..100 | 5 *Ebony Prince..102
2 Fruit Juice ..107 | 6 Blue Day ..107
3 Des ..102 | 7 Ceylon Prince..115
4 June Moon..102 | 8 Deedie ..102

FOURTH RACE—Six furlongs; purse, $5,000 added; the Toboggan handicap; for 3-year-olds.

1 Boojum ..126 | 7 Happy Scot ..110
2 Sir Sponge ..116 | 8 Chestnut Oak..121
3 Peto ..106 | 9 The Nimbus ..121
4 Caruso ..120 | 10 Tetrarchal ..101
5 Balko ..130 | 11 Black Majesty..119
6 Pantoja ..110

FIFTH RACE—Four and one-half furlongs; purse, $1,000; conditions; the Flower Hill; for 2-year-old maidens; Widener course.

1 Cham ..117 | 7 Adilenos ..117
2 The Crane ..117 | 8 Stimulator ..117
3 Trombone ..117 | 9 Sun Viking ..117
4 Golden Fairy ..116 | 10 Matteras ..117
5 Indicative ..117 | 11 Dextro ..117
6 In Command..117 | 12 Little Bill ..117

SIXTH RACE—One mile; purse, $1,000; claiming; the Patchogue; for 3-year-olds and upward.

1 Jamison ..108 | 4 *Erin Queen ..101
2 On Tap ..107 | 5 Cuchulain ..113
3 Condescend..118
*5 lbs. apprentice allowance claimed.
†7 lbs. apprentice allowance claimed.

HAGERSTOWN RESULTS.

(Associated Press.)

FIRST—Five furlongs; purse, $400; claiming; for 2-year-olds.

Miss Marie B., 106 (R. Klein)..... 6.00 3.00 2.80
Fire, 108 (V. Demane)..... 3.10 2.50
Miss Marine, 113 (F. Sargent)..... 4.70
Good Fortune, Justa Memory and Jael also ran. Time, 1:03 2-5.

SECOND—About 6 furlongs; purse, $400; claiming; for maiden 3-year-olds and upward.

Sweet Senorita, 109 (F. Smock)..... 14.90 4.30 2.50
Sun Tourist, 109 (J. Guerra)..... 3.80 2.30
Kentucky Lad, 119 (J. Pierce)..... 2.80
Merry Mary, Billy Chilton, Gay Broeck, Cautious Lena and Maid of Erin also ran. Time, 1:23 3-5.

THIRD—About 6½ furlongs; purse, $400; for 3-year-olds and upward.

Southland Chief, 111 (R. Klein)..... 4.10 3.20 2.60
Foundation, 116 (J. Pierce)..... 11.30 6.70
Regular Broom, 106 (V. Demane)..... 4.10
Bess Martin, Regularity, Ultra, Trapdale, Quadrille also ran. Time, 1:30.

FOURTH—About 1 1-16 miles; purse, $400; for 3-year-olds and upward.

Terranova, 117 (J. Pierce)..... 5.40 3.80 2.60
Self Defense, 107 (A. Parker)..... 13.70 5.80
Princess Ma, 107 (N. Brooks)..... 3.60
Biddy Riddy, Miliaria, Hat Brush and Traumel also ran. Time, 2:02 3-5.

FIFTH—About 6½ furlongs; purse, $400; claiming; for 3-year-olds and upward.

Schley B., 115 (F. Sargent)..... 10.90 4.60 2.60
Maid of the Valley, 110 (F. Sanford)..... 3.00 2.40
Frances Cooper, 105 (R. Klein)..... 2.70
Babble, A. B. Bensinger and Stylish Mack also ran. Time, 1:27 3-5.

SIXTH—About 1 1-16 miles; purse, $400; claiming; for 4-year-olds and upward.

Humdinger, 110 (T. Fowler). 7.60 4.10 3.20
Sam Slick, 116 (N. Godfrey)..... 3.40 3.00
Big Tee, 115 (R. Matthews)..... 3.20
Sam Smith, Brown Maid, Bonview, Harry Carroll and Ruban Rouge also ran. Time, 2:03 1-5.

SEVENTH—About 1 mile and 70 yards; purse, $400; claiming; for 3-year-olds and upward.

Sun Dreamer, 112 (P. Sanford)..... 5.90 4.20 2.70
Brunette Preferred, 106 (N. Brooks)..... 17.50 5.80
Fair Dawn, 113 (J. Guerra)..... 3.50
Jack of Clubs, Curator, Caroler also ran. Time, 1:58.

RACES.

HAGERSTOWN
RATES REDUCED
2 New De Luxe Coaches
Will leave 11th st. and Mass. ave., Annapolis, Harrington and Continental Hotels daily at
11:00 A. M., DIRECT TO TRACK.
COACH EQUIPPED WITH LAVATORY AND DRINKING WATER.
$2.75
JAMES WILL BE ON THE JOB.
PHONE COLUMBIA 0023

Florida Senate Passes Bill Legalizing Mutuel Wagering

TALLAHASSE, Fla., May 14 (A.P.).—Horse racing with pari mutuel betting would be legalized in Florida under terms of a bill passed by the State Senate today.

The lower house of the Legislature has not acted upon the measure.

An amendment that would have required a State-wide referendum on the measure was defeated in the Senate a short while before the bill was passed. Approval by local option in counties where tracks are operated would be required under terms of the bill. It would also create a State racing commission with authority to grant permits for the operation of tracks, but local voters would be required to approve the permits before the tracks could open.

Production of State revenue was embodied as one purpose of the bill. It would require that 3 per cent of the money wagered in pari mutuel machines be collected and distributed equally among the 67 counties of the State for various needs.

Horse and dog racing has been conducted in Florida for some time through oral wagering and by a stock certificate system.

Boots and Saddle's

(Reg. U. S. Patent Office)

—Churchill Downs Selections—

By J. B. SNODGRASS.

LOUISVILLE, Ky., May 14.—A well-balanced program of races has been carded for the day's sport which precedes Derby Day. Turf fans from the remote points have started their journey to witness the fifty-seventh running of the classic. While there is little hope of a fast track, it is possible that the strip will dry out considerably before tomorrow.

The Debutante Stakes, a test for 2-years-old fillies over the 5-furlong distance, which features the card tomorrow afternoon, has attracted a field of twelve smart juvenlies, to contest the $5,000 added value of the fixture.

AT SUNRISE, fleet filly from the stable of E. B. McLean, scored impressively in her debut. The daughter of the Messenger—On Guard appears best of the eleven youngsters pitted against her and should take down the major portion of the feature. **BUTTER BEANS**, owned by the Forest Cove Stable, and also a winner at this track, is in prime condition and figures to extend the top one. **PORTER'S DREAM**, showed a nice winning effort last start and coupled with **AT SUNRISE**, may prove dangerous.

The fourth event, the Riverview Purse, for 3-year-olds and upward, received seven entries in this 7 furlong allowance affair, which will support the main attraction. **BARGELLO**, clever Whitney horse, has shown speed

52 CAPITAL CITY NINES IN GAMES

League Clubs Face Busy Week-End

Capital City Circuit Has Games in All Sections.

Seniors, Juniors, Midgets, Insects to Make Debut.

FIFTY-TWO baseball teams, involving approximately 800 players, will swing into action over the week-end in the seventh annual city championship race of the Capital City League, conducted under the auspices of The Washington Post. Four of the teams entered in the various divisions drew byes for the opening day and will therefore not see action until the following week.

The teams comprising the insect section will play their initial games tomorrow, with the older aggergations seeing action Sunday.

The pennant fight promises to be one of the most colorful and interesting in years, and many are looking forward to even better competition than has been evidenced in the past. This despite the fact that each succeeding Capital City League race has topped its predecessor in good baseball, keen competition and fair play.

Managers to Get Permits.

Although many of the teams expressed a desire to play on certain diamonds the large number of entrants made it impossible for league officials to grant the wishes of the various managers. Teams have been assigned playing fields without regard to their ability or their class. To avoid confusion the managers of the teams listed as the home clubs are requested to call at The Post to receive their permits for the use of the fields Sunday. After the game the team bringing the box score to The Post will return the permit. A new rule of the director of the playing fields requires both teams to take possession of the field not more than 15 minutes after the time assigned.

40 TO ENTER WOODBERRY GOLF PLAY

Virginia Scholastic Event Attracts Young Stars.

ORANGE, Va., May 14.—Belated entries by Beverly Manor High School of Staunton, Lee High School of Staunton, Alexandria High School and Shenandoah Valley Academy, Lynchburg, have increased to 21 the total number of schools that will be represented in the golf tournament for Virginia schoolboys which will be held at Woodberry Forest on Saturday.

A driving contest for distance and direction will be held at 4:30 on Friday. The tournament proper will be completed in one day. On Saturday each of the 40 contestants will play 36 holes of golf. The team with the lowest gross score for the day's play will be declared the winner. The players on this team will be presented with beautiful silver goblets, and their names and the name of their schools will be inscribed on a handsome cup. The runner-up team and the team with the third-best score will also receive prizes.

No one seems to be willing at this time to hazard a guess as to which of the teams will be victorious. Woodrow Wilson High School, Portsmouth, is sending as its pair Chandler Harper, the amateur golf champion of Virginia, and Gordon Rawls. Nothing is known about Rawls, but if he is even a fair player, the Portsmouth Team will certainly be a contender.

From this section of the State comes another strong team in Keller and MacCarthy, of Maury High School. In recent tournaments around Norfolk, Keller has been regularly in the championship flights. MacCarthy, his teammate, is also a tip-top golfer. Petersburg has entered Burke and Cameron, a pair that acquitted themselves well in the interscholastic tournament at Charlotte, N. C. Good teams, too, five of them, are coming from Richmond. The Jones-Reigel combination, of Thomas Jefferson High School, looks particularly strong.

As to the other phase of the tournament, the play is to determine the interscholastic champion of Virginia, it will be Harper against the field. Of that fact there is no doubt. Besides the players mentioned above, other sterling young golfers who will always be in the van to pass Harper should he slip for any part of the 36-hole grind, are Howell, of John Marshall; Morgan, of St. Christopher's; Cunningham, of Danville; Grasty, of Staunton; Snead of Hot Springs; Spitzer, of Harrisonburg; Clift, of Alexandria; White, of Swavely; Monsted, of Woodberry, and many others.

To the player with the low medal score for the 36 holes will be presented a golf medal, inscribed to show that he is Virginia's 1931 interscholastic golf champion. A silver medal from the same die will go to the runner-up. And there will also be prizes for those in third and fourth places.

All contestants will be guests of Woodberry Forest School while here for the tournament. It is planned to make the tournament an annual affair.

Maryland U. Honors Athletes Next Tuesday

The annual athletic banquet of Maryland University will be held next Tuesday night in the university dining hall, it was announced last night. Details of the program have not yet been completed. The purpose of the affair is to bestow letter awards on members of various Maryland varsity athletic teams.

ST. JOHN'S GOLFERS WIN.

St. John's golf team added another victim to its rapidly growing list yesterday at Rock Creek when it defeated Takoma-Silver Spring by the decisive margin of 5½ to ½. The one bit of scoring on the part of the losers came when Stanley and Brown were all even.

CAPITAL CITY LEAGUE WEEK-END SCHEDULE

TOMORROW.

INSECT SECTION.

Menorah A. C. vs. Washington Orioles, North Ellipse, 1 p. m.

K. of C. vs. Langdon, North Ellipse, 11 a. m.

Swan's Shop vs. Wonder Boys, Phoenix diamond, Trinidad avenue and Oates street northeast.

Georgetown A. C. vs. Lionel A. C., West Ellipse, 1 p. m.

SUNDAY.

UNLIMITED SECTION.

SECTION A.

Griffith Blue Coal vs. Columbia Heights, at Phoenix, 3 p. m.

Ciro's Italian Villager vs. St. Joseph's, at Congress Heights, 3 p. m.

Dixie Pigs vs. Congress Heights, at Berwyn, 3 p. m.

SECTION B.

Saks vs. Langley, diamond No. 9, 3 p. m.

Foxall vs. Majestic Radio, at Foxall, 3 p. m.

Capitol Heights vs. Army Medicos, at Seat Pleasant, 3 p. m.

MONTGOMERY COUNTY SECTION.

Takoma Tigers vs. German's Bakery, at Rockville, 3 p. m.

Chevy Chase vs. Bethesda Fire Department, at Chevy Chase, 3 p. m.

Old Colony draws bye.

SENIOR SECTION.

Section A.

Olmsted Grill vs. C. A. O'Briens, North Ellipse, 3 p. m.

Koontz Service Station vs. Linworth A. C., No. 4, 3 p. m.

Dixie A. C. vs. Lionel A. C., West Ellipse, 3 p. m.

SECTION B.

Franc Jewelers vs. Chevy Chase, North Ellipse, 1 p. m.

Mount Rainier vs. Miller-Roamer, Mount Rainier, 2:30 p. m.

De Molay vs. Sterling A. C., No. 4, 1 p. m.

Acme Printing Co., draws bye.

JUNIOR SECTION.

SECTION A.

Lionel A. C. vs. Foxx A. C., West Ellipse, 1 p. m.

Stewart Pharmacy vs. Fussell-Young, No. 1, 3 p.m.

Ross Jewelry Co. draws bye.

SECTION B.

Swann's Signets vs. Clifton Barbers, North Ellipse, 11 a. m.

Dor-A vs. Neighborhood House, No. 10, 1 p. m.

Schwartz Perfect Diamond draws bye.

MIDGET SECTION.

Spengler vs. Wonder Bread, No. 9, 1 p. m.

Shade Shop vs. Georgetown, No. 1, 1 p. m.

AMERICAN LEGION.

Spengler Post vs. Victory Post, No. 9, 11 a. m.

Nash Post vs. Sergt. Jasper Post, No. 1, 11 a. m.

EYNON BEATS BONES IN CHEVY CHASE GOLF

Continued from Page 18.

ment, and Eynon. Their previous meeting was in the final round of the Columbia Club championship last fall, when Eynon was victor, 2 and 1. Yesterday he repeated his triumph, winning from Bones on the final green.

He was 1 up at the turn but the match was all square at the fourteenth. Eynon was 1 up on the seventeenth tee and should have lost the seventeenth when his second shot landed in a trap but Bones failed to take advantage of the opening, shanking his ball away over the eighteenth tee, so that the hole was halved in 5s. With the last hole halved, the match was over.

Herrman Eliminates Holzberg, Lynch.

Herrman played fine golf yesterday to reach the semifinals by defeating John C. Holzberg, Columbia, and J. J. Lynch, Argyle, while Burrows won both his matches by the wide margin of 4 and 3. In the afternoon Burrows, out in 38, played the next five holes in two under 4s, and eliminated Thomas D. Webb, jr., Washington.

PAIRINGS FOR TODAY.

FIRST SIXTEEN—10, Herrman vs. Eynon; 10:05, Burrows vs. Lunn. Defeated eight—10:10, Thompson vs. Harry G. Pitt; 10:15, Naiden vs. Hunter.

SECOND SIXTEEN—9:40, Lyon vs. Drain; 9:45, Thomas S. Pitt vs. Davidson. Defeated eight—9:50, Fitzgerald vs. Gott; 9:55, Burnett vs. Gardner.

THIRD SIXTEEN—10:20, Parks vs. Douglas; 10:25, Belshe vs. Hall. Defeated eight—10:30, Bono vs. Biggs; 10:35, Christman vs. Foley.

FOURTH SIXTEEN—9:20, Brantley vs. Noyes; 9:25, Brown vs. Hines. Defeated eight—9:30, Aiken vs. Clear; 9:35, Lynes vs. Clayton.

FIFTH SIXTEEN—9:10, Gwathmey vs. Fulton; 9:15, Putnam vs. Short. Defeated eight—9, Shriver vs. Herron; 9:05, Glass vs. Dunham.

YESTERDAY'S RESULTS.

FIRST SIXTEEN.

FIRST ROUND—James D. Herrman, Washington, defeated John C. Holzberg, Columbia, 4 and 3; J. J. Lynch, Argyle, defeated Forrest Thompson, Beaver Dam, 1 up; Thomas P. Bones, jr., Columbia, defeated Harry G. Pitt, Manor, 1 up, 19 holes; Everett Eynon, Columbia, defeated Charles R. Morrow, Indian Spring, 2 up; Thomas D. Webb, jr., Washington, defeated Maj. Earl Naiden, Columbia, 4 and 3; Bradley H. Burrows, unattached, defeated Alex Baumgartner, Argyle, 4 and 3; Louis Fisher, Congressional, defeated J. Monro Hunter, jr., Indian Spring, 1 up, 19 holes; Richard H. Lunn, Burning Tree, defeated M. Parker Nolan, Congressional, 3 and 2.

SECOND ROUND—Herrman defeated Lynch, 5 and 4; Eynon defeated Bones, 1 up; Burrows defeated Webb, 4 and 3; Lunn defeated Fisher, 1 up, 19 holes.

DEFEATED EIGHT—Thompson defeated Holzberg, 3 and 1; Pitt defeated Morrow, 6 and 5; Naiden defeated Baumgartner, 5 and 4; Hunter defeated Nolan, 1 up, 19 holes.

SECOND SIXTEEN.

FIRST ROUND—Emmons S. Smith, jr., Chevy Chase, defeated J. C. Bogert, Army-Navy, 4 and 2; George S. Lyon, Toronto, defeated Maury Fitzgerald, Kenwood, 4 and 3; James G. Drain, Washington, defeated R. H. Colman, Beaver Dam, 5 and 4; R. M. Gray, Toronto, defeated E. C. Gott, jr., Columbia, 4 and 3; J. William Harvey, Indian Spring, defeated C. B. Hatch, Columbia, 4 and 3; Thomas S. Pitt, Argyle, defeated Volney Burnett, Beaver Dam, 1 up, 19 holes; J. E. McClure, Congressional, defeated George F. Miller, Manor, 3 and 2; R. P. Davidson, Chevy Chase, defeated R. H. Gardner, unattached, 2 up.

SECOND ROUND—Lyon defeated Smith, 1 up; Drain defeated Gray, 7 and 6; Pitt defeated Harvey, 5 and 4; Davidson defeated McClure, 6 and 5.

DEFEATED EIGHT—Fitzgerald defeated Bogert, 4 and 3; Gott defeated Colman, 6 and 4; Burnett defeated Hatch, 3 and 2; Gardner defeated Miller, 2 and 1.

THIRD SIXTEEN.

FIRST ROUND—Hugh Mackenzie, Columbia, defeated E. L. Bono, Columbia, 1 up; Franklin Parks, Congressional, defeated H. H. Shinnick, Indian Spring, 3 and 2; A. H. Douglas, Columbia, defeated L. H. Parker, Congressional, 2 up; John J. Tierney, jr., Congressional, defeated John G. Biggs, jr., Argyle, 1 up; T. M. Belshe, Indian Spring, defeated S. Corcoran, Georgetown University, 3 and 2; H. King Cornwell, Columbia, defeated A. L. Christmas, Columbia, 6 and 5; W. N. Baldwin, Manor, defeated S. F. Patterson, Quantico, 2 and 1; Roger P. Hall, Baltimore Country Club, defeated Dr. T. M. Foley, Chevy Chase, 1 up.

SECOND ROUND—Parks defeated Mackenzie, 3 and 1; Douglas defeated Tierney, 7 and 6; Belshe defeated Cornwell, 1 up; Hall defeated Baldwin, 2 up.

DEFEATED EIGHT — Bono defeated Runswick, 2 and 1; Biggs defeated Parker, 6 and 5; Chrisman defeated Corcoran, 4 and 3; Foley defeated Patterson, 1 up.

FOURTH SIXTEEN.

FIRST ROUND—Lindsay Stott, Beaver Dam, defeated W. E. Aiken, Argyle, 4 and 3; W. G. Brantley, jr., Chevy Chase, defeated Paul V. Anderson, Columbia, 6 and 5; G. S. Runswick, Beaver Dam, defeated Dr. W. I. Ozus, Woodmont, 4 and 3; Maj. A. E. Noyes, Army-Navy, defeated Capt. W. J. Clear, Washington, 4 and 3; B. C. Brown, Washington, defeated H. A. Mihills, Indian Spring, 1 up; William Dennis, Georgetown University, defeated C. T. Lynes, Washington, 4 and 3; S. B. Hardwick, Washington, defeated Harmer Reeside, Chevy Chase, by default; Dorsey Hines, Rodgers Forge, defeated R. McC. Clayton, Manor, 2 up.

SECOND ROUND — Brantley defeated Stott, 1 up; Noyes defeated Runswick, 5 and 3; Brown defeated Dennis, 1 up, 20 holes; Hines defeated Hardwick, 1 up.

DEFEATED EIGHT—Aiken defeated Anderson, 3 and 1; Clear defeated Ozus, 3 and 2; Lynes defeated Mihills, 6 and 5; Clayton won by default.

FIFTH SIXTEEN.

FIRST ROUND—R. B. Gwathmey, Chevy Chase, defeated Carl N. Noetzel, Argyle, 1 up; R. E. Quinter, Chevy Chase, defeated R. T. Shiver, Chevy Chase, 1 up; W. S. Fulton, Army-Navy, defeated L. W. Herron, Columbia, 1 up; G. H. Foster, Army-Navy, defeated L. E. Harris, Woodmont, 8 and 7; J. C. Putnam, Manor, defeated R. R. Glass, Army-Navy, 4 and 2; P. L. Ransom, Army-Navy, defeated L. V. Freudberg, Woodmont, 4 and 3; G. L. Robinson, Toronto, defeated F. C. Dunham, Army-Navy, 3 and 1; G. E. Short, Army-Navy, defeated William H. Finckel, jr., Columbia, 6 and 5.

SECOND ROUND—Gwathmey defeated Quinter, 1 up; Fulton defeated Foster, 5 and 4; Putnam defeated Ransom, 2 and 1; Short defeated Robinson, 2 and 1.

DEFEATED EIGHT—Shriver defeated Noetzel, 2 and 1; Herron defeated Harris by default; Glass defeated Freudberg, 5 and 4; Dunham defeated Finckel, 6 and 4.

FRATERS VIE WITH D. C. TEAM

Fraternity Nine to Meet Federals in Alexandria.

ALEXANDRIA, Va., May 14.—The Federal Storage nine, of the Capital City League in Washington, will trek to Alexandria on Saturday afternoon for a game with Ralph Scrivener's Alpha Delta Omega tossers. This contest will be played on Edward Duncan Field at 3 o'clock.

Tom Clarke, who had a trial with the Griffs, is one of the stars with the invaders. Jack Mattingly, brother of Earl Mattingly, pitcher with the Brooklyn Robins, is also with the team. Mann, ace of the Federals, will probably pitch the game against the Fraters.

Manager Scrivener stated today his starting hurler would be selected from Riley, Curtis and Bradley, while Russ Kidwell will catch. This will be Kidwell's first appearance in the line-up for ten days. He has been out of the game with illness. The following players are asked to report at 2 o'clock on Duncan Field: Kidwell, Peyton, Persey, Goodwin, Riley, Curtis, V. Bradley, J. Bradley, Given, Hamilton, Cabell, Bayliss, Brenner, Scrivener and Driefus.

The Fraters will meet the Solomon Island Semipros and the Tappahannock, Va., tosers in games later in the season. The Washington Baptist Club will be in Alexandria for a game on June 13.

Manager Bill Hammond, of the Virginia Athletic Club, announced today he had signed Gunny Davis to play first base for his club. Davis formerly starred with the Columbias. On Sunday the Virginians will entertain the Fort Myer tossers. This game will be played on Guckert's Field.

Next Sunday afternoon in Baggett Stadium, Charlie Corbett's St. Mary's Celtics will mix with the Washington Red Sox in a double-header. Practice for the Celtics will be held Friday.

Fishburne Rally Ties Fork Union Nine, 6-6

Special to The Washington Post.

Waynesboro, Va., May 14.—A desperate three-run rally started by Fishburne Military School after two men were out in the ninth inning, deadlocked the score at 6 to 6 in a return game with Fork Union Military Academy here today, and the contest was called on account of rain after neither side was able to count in the tenth stanza. The game was the most thrilling one seen here for a number of years, and Fishburne now has a season record of no defeats in ten starts.

Burgess, of Fork Union, garnered a homer and two singles in four attempts, while Legates accounted for a circuit blow and two doubles for Fishburne. Humphreys' four-base knock scoring two ahead of him placed the visitors in the lead which was maintained until Glover stole home with the tying tally in the ninth.

Fielding honors for the day went to Mattax and Burgess, who made spectacular outfield catches for Fishburne and Fork Union respectively. Sanders pitched a beautiful game for Fork Union, fanning eleven oppenents.

Navy's Crew Leaves For Philadlephia Race

Special to The Washington Post.

Annapolis, Md., May 14.—Navy's varsity crew left Annapolis for Philadelphia late this afternoon, ready for the three-cornered race on the Schuylkill Saturday. Eights of the University of Pennsylvania and Harvard will be the other entries, and the brush will be over a course of 1½ miles, instead of the Henley distance of a mile and five-sixteenths, the distance that marks most of the early collegiate races.

Granted a little respite from academic routine, the oarsmen were enabled to put in a brief but stiff workout before entraining for the Quaker City. The waters of the Severn were rough, so the crew confined its activities to the lee of College Creek. The boating of the oarsmen is the same as marked the opening brush of the season against Columbia nearly a month ago, except that Capt. Schoeni, who had been rowing No. 7 oar, shifted positions with Gray, No. 5. The other bladesmen are Steffanides, bow; Hunter, 2; Phillips, 3; Crinkley, 4; Jewett, 6; Shetlon, stroke, and Fulton, coxswain.

V. P. I. Freshmen Win As Sutherland Stars

Special to The Washington Post.

Blacksburg, Va., May 14.—Pitching masterly ball, Sid Sutherland, V. P. I. freshman hurler, blanked his old teammates from Hopewell High School, 2 to 0, here today. The clever little righ-hander allowed only one scratch hit until the ninth and turned back the visitors with three bingles.

The Gobblers raked the offerings of Sheally and Herbener for nine bingles and put men on base in every inning save the sixth but were held scoreless after the first round by Herberner.

Warrenton Nine Seeks Title in Game Today

Special to The Washington Post.

Warrenton, Va., May 14.—Warrenton High School plays its last game of the County Baseball League at Upperville tomorrow. A win there assures them of the undisputed championship as they have already defeated Calverton, Bealeton, Remington, Marshall and Hume, the other contestants, and suffered no defeats. Marshall appears to have the next strongest team in the league.

Eastern Nine Defeats Episcopal High, 8 to 7

Eastern High School downed Episcopal High at Alexandria yesterday, 8-7, in a game called at the end of the eighth inning by previous agreement. Hoof, of Episcopal, led his team in a belated eighth-inning rally when he cleared the bases with a healthy three-bagger to deep left centerfield. The home team scored five runs in this frame, but they were not enough to overtake the District aggregation. A. Taylor, Eastern shortstop, garnered two hits in four attempts and also played a bang-up game afield for the victors.

Eastern.	AB	H	O	A	Episcopal.	AB	H	O	A
F'trick.cf.	3	1	1	0	Mizell.rf..	3	1	1	0
A.Taylor.ss	4	2	0	1	Zimmer.1b	5	2	7	1
Smith.rf..	5	1	2	0	Carter.c...	4	0	6	0
Snyder.c..	5	1	9	2	Hooff.2b..	4	2	0	3
Caleran.lf.	3	2	1	0	Sherrill.cf	3	0	3	0
Moore.1b..	4	1	6	0	Evans.3b..	3	1	1	2
Noonan.p.	1	0	0	0	C'land.ss..	3	0	0	0
Lanahan.p	2	0	1	2	Watts.ss...	1	1	0	0
Phillips.p.	1	0	0	0	Barten.lf..	4	2	2	1
H'land.2b.	3	0	2	0	Barnes.p..	2	0	0	4
*Shirley..	1	0	0	0	†Pinner...	1	0	0	0
Pusateri.3b	5	2	1	0					

*Batted for Holland in sixth.
†Batted for Barnes in ninth.

Eastern .... 3 4 0 0 0 0 0 1—8
Episcopal .... 0 1 0 0 0 0 1 5—7

Errors—Snyder, Phillips. Three-base hits—Calevas, Hooff. Stolen bases—Evans, Barton, Smith, Calevas (2). Sacrifices—Moore, A. Taylor. Left on bases—Episcopal, 10; Eastern, 9. Hits—Off Noonan, 3 in 3 innings; off Lanahan, 1 in 3 innings; off Phillips, 5 in 2 innings. Struck out—By Barnes, 4; by Noonan, 1; by Lanahan, 5; by Phillips, 2. Winning pitcher—Noonan. Umpire—Lawson.

LEAGUE LEAD SOUGHT BY 4 TEAMS

Maryland in Battle for Title in Tri-State Circuit.

Special to The Washington Post.

UNIVERSITY, Va., May 14.—In the Tristate Intercollegiate League almost any sort of a shift in places may result from the play of the last four games, three of which are to be played during the next two afternoons.

Virginia's nine ends the 1931 season with games away from home tomorrow and the next day. The Cavaliers first play Washington and Lee in Lexington and then Virginia Polytechnic Institute in Blacksburg.

Maryland at the same time has a chance to get back into the league leadership by defeating Virginia Military Institute in College Park tomorrow and then waiting to see what happens when North Carolina plays N. C. State next week. And this same game may be the means of helping to boost the Cadets into a final tie for first honors.

The Old Liners had a double chance to get the league trophy by winning two games this week. They lost their first opportunity when their game with Virginia was rained out yesterday. Two victories would have given them a tie with North Carolina for first position.

If they defeat the Cadets the Marylands will have a rating of .636 as compared with .667 for the Tarheels. Then if State takes the closing game in Raleigh the Terrapins will finish on top.

V. M. I. and W. & L. are now tied for third place with a percentage of .556. Victory for the Cadets over the Old Liners would send them up into second place. If W. & L. were to win at the same time the Lexington teams would be sharing the runner-up position.

In this case a State victory over Carolina would mean that the final standing of the league would be tied three ways, for the Cadets and Generals would be automatically sent higher. Further complications could be caused by another tied or postponed contest.

Standings in the league at present are as follows:

	Won.	Lost.	Tied.	Pct.
North Carolina	6	3	2	.667
Maryland	6	4	0	.600
V. M. I.	5	4	0	.556
Washington and Lee.	5	4	0	.556
N. C. State	4	4	1	.500
V. P. I.	3	5	2	.375
Virginia	1	7	0	.123

Washington-Lee Nine Beats Manassas, 6 to 2

Making his first start in the box for Washington and Lee High School, Printz set the Manassas High Team down with two runs, while his teammates were banging out six to take the victory. Manassas failed to score until the ninth wher they pushed both of their tallies across. Clements, with a home run, triple and single, in three trips to the plate, stood out in the Washington and Lee attack.

Manassas.	AB	H	O	A	Wash.-Lee.	AB	H	O	A
W'herall.lf	2	1	1	0	Mortimer.lf	4	1	3	0
Gilroy.cf..	3	0	4	0	Chase.1b..	2	0	8	1
Taylor.c..	4	0	10	0	Seymour.rf	4	0	1	0
Smith.1b..	3	0	1	1	R'nberger.c	4	1	5	1
Vetter.2b..	4	2	5	0	Eaton.cf..	2	1	0	0
Connor.p..	3	0	0	0	C'ments.2b	3	3	2	1
W.Kite.3b.	4	1	0	1	Ellis.3b...	4	0	4	3
Bowers.rf.	4	1	2	0	M'Quinn.ss	4	0	4	3
Holler.ss..	3	0	1	2	Prnitz.p...	4	1	0	1
Totals..	30	5	24	4	Totals...	32	7	27	10

Manassas .... 0 0 0 0 0 0 0 0 2—2
Washington-Lee.... 5 0 1 0 0 0 0 0 —6

Runs—Vetter, Connor, Chase, Seymour, Rosenberger, Eaton (2), Clements. Errors—Vetter, Kite. Two-base hit—Eaton. Three-base hit—Clements. Home run—Clements. Stolen bases—Vetter, Connor, Bowers, Chase, Eaton, Clements, Printz. Double play—Ellis to Clements to Chase. First base on balls—Off Printz, 4; off Connors, 2. Hit by pitched ball—By Printz (Connors). Struck out—By Printz, 5; by Connors, 9.

Brookland Boxers Will Clash Tomorrow

Nine boxing bouts will be held tomorrow night in St. Anthony's Hall as the Brookland A. C. ringmen play host to the South Brookland boxers in a card of fights beginning at 8:30 o'clock. No admission will be charged.

Al Miller will referee the bouts, and Dan McKenna has been named timer.

The pairings:

115 pounds, John McDonough vs. Ed Thomas; 125 pounds, Eddie McDevitt vs. Jack Edwards; 135 pounds, Bill Cotter vs. Eddie Barnes; 145 pounds, Jim "Irish" Brennan vs. Mike Jackson; 160 pounds, "Blackie" Collins vs. Tom Nelson; 175 pounds, Kenny Valentine vs. Dick Barnes; 180 pounds, Bob Miller vs. Joe Freeman; heavyweight, Mike Cahill vs. Jim Andrews.

BERBERICH'S
F at Twelfth
Because the lease of the Nunn-Bush Shoe department will shortly be terminated.
Every Pair of MEN'S SHOES Must Be Sold
Nunn-Bush Ankle Fashioned Oxfords and Shoes, Johnston and Murphy, Arch Preserver, Selz and Freeman Shoes will be closed out at bargain prices. This is a real opportunity—stocks are complete—midspring season—and prices reduced. Get yours now.
Every Pair Is Priced To Sell Out Quickly

F. R. KERSEY, SPORTSMAN, DEAD

Long Prominent Here as Manager of Sandlot Teams.

FRANK R. KERSEY, for a decade a well-known figure in local and nearby sandlot sports activities, died yesterday afternoon at his home in the McGill Building, 908 G street, where he was building manager. He had not been in the best of health of late and his family called in a physician early yesterday morning. He was 53 years old.

The formation of an amateur athletic club for Washington was a long-cherished ideal of Mr. Kersey. He persisted in this goal until the last few weeks of his life. He first became connected with sandlot activities when he took over the managerial duties of the Georgetown A. C. in 1920. A year later he formed the Waverly A. C., and it was while he was manager of the football team representing this club that the first night football game was played in Washington in 1923, featuring Waverly and the Seat Pleasant eleven.

Managed Celtics, Of Alexandria.

Mr. Kersey became manager of the St. Mary's Celtics Football Team, of Alexandria, after the disintegration of the Waverly Club. He maintained his contacts in all branches of local sandlot sports, however, and only last fall combined the remnants of the Georgetown and Knickerbocker Clubs to form the Georgetown-Knicks Football Team.

Mr. Kersey is survived by his wife, Mrs. Katie A. Kersey; three daughters, Irene and Mary Kersey, of this city, and Mrs. Leo M. Peterson, Panama, Canal Zone; two sons, Vincent M. Kersey, of Panama, and John R. Kersey, of this city, and three grandchildren. A brother, Park A. Kersey, of Alexandria, also survives.

Minor League Results

INTERNATIONAL LEAGUE.

		R.	H.	E.
Baltimore	000 000 110—	2	7	1
Buffalo	000 021 000—	3	10	0

Weaver and Gibson, Danning; Gould and Crouse.

		R.	H.	E.
Newark	120 010 011—	6	15	1
Toronto	021 010 000—	4	13	4

Mangum, Thomas and Hargreaves; Smith and O'Neill.

		R.	H.	E.
Jersey City	500 001 002—	8	10	1
Rochester	001 300 000—	4	9	3

Nekola, Hartmann and Walsh; Grabowski, Littlejohn, R. Smith, Starr and Jonnard, Florence.

		R.	H.	E.
Reading	100 000 002—	3	11	1
Montreal	302 010 10x—	7	15	0

Bell, Kirsch, Carter, Greene and Legett; Griffin and Head.

SOUTHERN LEAGUE.

		R.	H.	E.
Memphis	201 000 001—	5	9	1
Atlanta	010 201 000—	4	12	1

Griffin, Granger and Berger; Gregory, Francis, Williams and Whitney.

		R.	H.	E.
Nashville	101 000 200—	4	7	0
New Orleans	000 036 02x—	11	12	0

Willis, Buvid, Droll and Anderson; Gilatto and Lucker.

		R.	H.	E.
Chattanooga	202 021 130—	11	16	0
Mobile	000 300 000—	3	11	2

Simmons, Ragland and Kenna; Oldham, Bass and Polvogt.

		R.	H.	E.
Little Rock	200 020 002—	6	12	0
Birmingham	400 202 00x—	8	15	2

Moon, Nugent, Ward and Hamby; Walkup and K. Taylor.

TEXAS LEAGUE.

Beaumont, 6; Dallas, 5.
Wichita Falls, 6; San Antonio, 1.
Fort Worth, 7; Galveston, 2.

PIEDMONT LEAGUE.

High Point, 14; Durham, 11.
Asheville, 19; Raleigh, 8.
Charlotte, 7; Henderson, 6.

EASTERN LEAGUE.

		R.	H.	E.
Hartford	000 000 020—	2	8	1
Richmond	002 000 03x—	5	10	1

Greene, Pattison and Moore, Richards; Adams and Connell.

		R.	H.	E.
Albany	011 100 000—	3	5	0
Norfolk	000 000 000—	0	3	3

Head, Hayes and Albert; Walsh and Karlon.

Others, rain.

PROPOSALS

OFFICE OF THE ARCHITECT OF THE Capitol, Washington, D. C., May 12, 1931.—Sealed bids will be opened in this office at 3 p. m., Eastern standard time, JUNE 9, 1931, for new electric equipment in the Library of Congress, Washington, D. C. The work consists of the complete installation of an underground duct system, panel boards and boxes, lead-covered cables, connection of cables to the old feeders, providing a temporary switchboard and connecting cables thereto, the removal of old conduit and cables and the repair of existing work affected thereby. In accordance with the Act of March 3, 1931, the specifications require that all laborers and mechanics employed under the contract for this building shall be paid the prevailing rates of wages in the District of Columbia. On or after May 20 plans and specifications, not exceeding three sets, may be obtained at the Office of the Architect of the Capitol, in the discretion of said architect, by any satisfactory contractor experienced in this class of work. A deposit in the form of a check for $10, made payable to the order of David Lynn, Architect of the Capitol, will be required for each set of plans and specifications to insure their return in good condition. DAVID LYNN, Architect of the Capitol. 15,16,18

PROPOSALS WILL BE RECEIVED BY the Bureau of Supplies and Accounts, Navy Department, Washington, D. C., until 10 o'clock a. m., MAY 26, 1931, for furnishing electric cable, lumber, to the Navy Yard, Washington, D. C. Apply for proposals to the Bureau of Supplies and Accounts. J. J. CHEATHAM, Paymaster General of the Navy. 15,22

LEGAL NOTICES

LUCIAN H. VANDOREN, Attorney, 206 Southern Building.

IN THE SUPREME COURT OF THE District of Columbia, holding an Equity Court. Thomas P. Blankenship, 736 Twenty-second street northwest, plaintiff, vs. Claire K. Blankenship, sometimes known as Claire F. Bird, address unknown, defendant. Equity No. 52359. The object of this suit is to obtain a decree declaring null and void the bond of matrimony now existing between the plaintiff, Thomas P. Blankenship, and the defendant, Claire K. Blankenship (sometimes known as Claire F. Bird), upon the ground that at the time of marriage of the parties hereto, a marriage previously contracted between the defendant and one George D. Bird was still in full force and effect. On motion of the plaintiff, it is, this 24th day of April, A. D. 1931, ordered, that the defendant, Claire K. Blankenship (sometimes known as Claire F. Bird), cause her appearance to be entered herein on or before the fortieth day exclusive of Sundays and legal holidays, occurring after the day of the first publication of this order; otherwise the cause will be proceeded with as in case of default. Provided, a copy of this order be published once a week for three successive weeks in the Washington Law Reporter and The Washington Post, before said day. JENNINGS BAILEY, Justice. A true copy. Test: (Seal.) FRANK E. CUNNINGHAM, Clerk. By GEORGE A. WATTS, Assistant Clerk. my1,8,15

WILLIAM R. LICHTENBURG and SAUL G. LICHTENBURG, Attorneys, Columbian Building.

IN THE MUNICIPAL COURT OF THE District of Columbia. John A. Uhris, 1322 L street northwest, Plaintiff, vs. John A. Towns, trading as Shenandoah Stages, and Shenandoah Stages, Inc., a corporation, Defendants. No. 227675. Order of publication: The object of this suit is to recover the sum of two hundred dollars and eighty-five cents ($200.85) for salary owed to the plaintiff by the defendant, and to have judgment of condemnation of certain funds of the defendants levied on under several writs of attachment before judgment issued in this suit to satisfy the plaintiff's claim. It is, therefore, this 8th day of May, 1931, ordered that the defendants appear in this court on or before the fortieth day, exclusive of Sundays and holidays, after the day of the first publication of this order in The Washington Post and Washington Law Reporter to defend this suit and show cause why said condemnation should not be had; otherwise the suit will be proceeded with as in case of default. By the Court: NATHAN CAYTON, Justice. A true copy. (Test.) BLANCHE NEFF, Clerk. 15,22,29

LEGAL NOTICES

DANIEL THREW WRIGHT and PHILIP ERSHLER, Attorneys, 917 15th st. nw.

(Order of Publication in Replevin.) IN THE MUNICIPAL COURT OF THE District of Columbia. William B. French, Plaintiff, vs. Joseph Jennings and Mary Jennings, Defendants. No. A7789. The object of this suit is to replevin certain chattels found stored in the possession of Smith's Transfer & Storage Co., Inc. It is, therefore, this 8th day of May, 1931, ordered that the defendants appear in this court on or before the twentieth day, exclusive of Sundays and legal holidays, after the day of the first publication of this order, to defend this suit and show cause why the plaintiff should not have judgment as set forth; otherwise the suit will be proceeded with as in case of default. ROBT. E. MATTINGLY, Judge. A true copy. Test: BLANCHE NEFF, Clerk. By E. WALDECKER, Assistant Clerk. 8,15,22

Auction Sales

MONDAY, MAY 18—
THOS. J. OWEN & SON, Auctioneers, 1431 Eye street N.W.

TRUSTEES' SALE OF DWELLING, No. 1418 A STREET SOUTHEAST.

By virtue of a certain deed of trust, duly recorded, in Liber No. 6455, folio 195 et seq., of the land records of the District of Columbia, and at the request of the party secured thereby, the undersigned trustees will sell, at public auction, in front of the premises, on MONDAY, THE EIGHTEENTH DAY OF MAY, A. D. 1931, AT THREE-THIRTY O'CLOCK P. M., the following-described land and premises, situate in the District of Columbia, and designated as and being east thirteen feet two inches front on A street, by the full depth of original lot 4, square 1058, together with the improvements, consisting of brick dwelling.

TERMS OF SALE: One-third of the purchase money to be paid in cash, balance in two equal installments, payable in one and two years, with interest at six per centum per annum, payable semi-annually, from day of sale, secured by deed of trust upon the property sold, or all cash, at the option of the purchaser. A deposit of $300.00 will be required at time of sale. All conveyancing, recording, etc., at cost of purchaser. Terms of sale to be complied with within fifteen days from day of sale, otherwise the trustees reserve the right to resell the property at the risk and cost of defaulting purchaser, after five days' advertisement of such resale in some newspaper published in Washington, D. C.

JULIUS I. PEYSER,
FRED McKEE,
P—my6,8,11,13,15,18. Trustees.

TUESDAY, MAY 19—
THOS. J. OWEN & SON, Auctioneers, 1431 Eye Street Northwest.

TRUSTEES' SALE OF VALUABLE THREE-STORY BRICK BUILDING WITH STORE AND TWO APARTMENTS KNOWN AS NO. 13 H STREET NORTHWEST.

By virtue of a certain deed of trust duly recorded, in Liber No. 6134, folio 77 et seq., of the land records of the District of Columbia, and at the request of the party secured thereby, the undersigned trustees will sell, at public auction in front of the premises, on TUESDAY, THE NINETEENTH DAY OF MAY, A. D. 1931, AT THREE-THIRTY O'CLOCK P. M., the following-described land and premises, situate in the District of Columbia, and designated as and being lot numbered seven (7) in A. R. Shepherd's Subdivision of square numbered six hundred twenty-three (623) as per plat recorded in the office of the surveyor for the District of Columbia in Liber R. W., folio 39.

TERMS: Sold subject to a prior deed of trust for $6,000.00, further particulars of which will be announced at time of sale; the purchase price above said trust to be paid in cash. A deposit of $300.00 required. Conveyancing, recording, &c., at purchaser's cost. Terms to be complied with within fifteen days, otherwise deposit forfeited and the property may be advertised and resold at the discretion of the trustees.

WILLIAM P. NORMOYLE,
LE ROY J. M'CARTY,
P—my8,11,13,15,19 Trustees.

THURSDAY, MAY 21—
THOS. J. OWEN & SON, Auctioneers, 1431 Eye Street Northwest.

TRUSTEES' SALE OF VALUABLE THREE-STORY BRICK DWELLING KNOWN AS PREMISES 3547 13TH STREET NORTHWEST.

By virtue of a certain deed of trust duly recorded, in Liber No. 6454, folio 519 et seq., of the land records of the District of Columbia, and at the request of the party secured thereby, the undersigned trustees will sell, at public auction, in front of the premises, on THURSDAY, THE TWENTY-FIRST DAY OF MAY, A. D. 1931, AT FOUR-THIRTY O'CLOCK P. M., the following-described land and premises, situate in the District of Columbia, and designated as and being lot 121 in Smith's subdivision of lots in block 44, "Holmead Manor," as per plat recorded in the office of the Surveyor for the District of Columbia in Liber 38 folio 107; subject to building restrictions of 13th street as shown on plat recorded in said Surveyor's office in Liber 78 folio 1; block 44, now known as square 2833.

TERMS: Sold subject to a prior Building Association deed of trust for $6,772.09, further particulars of which will be announced at time of sale; the purchase price above said trust to be paid in cash. A deposit of $300.00 required. Conveyancing, recording, etc., at purchaser's cost. Terms to be complied with within thirty days, otherwise deposit forfeited and the property may be advertised and resold at the discretion of the trustees.

N. B. DIAL,
THOMAS A. WADDEN,
P—my11,13,15,19,21 Trustees.

TUESDAY, MAY 26, 1931.
THOS. J. OWEN & SON, Auctioneers, 1431 Eye Street Northwest.

TRUSTEES' SALE OF DETACHED FRAME-STUCCO BUNGALOW CONTAINING FIVE ROOMS AND ONE BATH, KNOWN AS 312 QUACKENBOS STREET NORTHWEST.

By virtue of a certain deed of trust, dated October 1, 1929, being instrument No. 105, recorded October 4, 1929, among the land records of the District of Columbia, and at the request of the party secured thereby, the undersigned trustees will sell, at public auction in front of the premises, on TUESDAY, THE TWENTY-SIXTH DAY OF MAY, A. D. 1931, AT TWO-THIRTY O'CLOCK P. M., the following-described land and premises, situate in the District of Columbia, and designated as and being Lot numbered Fifty-nine (59) in a subdivision made by Preston E. Wire, of certain lots in Square numbered Thirty-two Hundred and Eighty-nine (3289), as per plat recorded in the Office of the Surveyor for the District of Columbia in Liber 79 at folio 185; subject to the covenants of record.

TERMS: Sold subject to a prior deed of trust for $4,500, further particulars of which will be announced at time of sale; the purchase price above said trust to be paid in cash. A deposit of $500 required. Conveyancing, recording, &c., at the purchaser's cost. Terms to be complied with within thirty days, otherwise deposit forfeited and the property may be advertised and resold at the discretion of the trustees.

HARRY B. PITTS,
ROBERT E. McCORMICK,
P—may 15, 18, 20, 23, 26. Trustees.

Lost 1

DOG—Brown Pekingnese; strayed. If found please notify H. O. McLean, 5107 38th st. nw. Cleveland 5507. Reward.

DOG—English setter, black and white; answers to name of Zack. Liberal reward if returned to 2206 Wyoming ave. nw.

UMBRELLA—Silk, brown and white, on Peace Monument car, Wednesday morning. Call Adams 3595-W after 5:30 p. m. Reward. Valued as gift.

Notices 3

A PLOT OF 20 lots for sale, in high class refined restricted summer colony, near Washington; fine beach, especially noted for its hunting and fishing. Will sell for $10.00 per lot, or will divide; terms if desired. Phone Mr. Bowers, Nat. 4596.

AUTO GLASS installed $1 up; mirrors resilvered; furniture tops. Natl. Glass Shop, 211 N. Y. ave.; Natl. 5720.

Personals 5

LOOK! Lawn mowers sharpened and repaired. The Lawn Mower Sharpening Service, 40 Carroll ave.; Shep. 2093 till 1 p. m.

SPACE FOR RENT IN REAL ESTATE OFFICE; FULLY EQUIPPED; VERY REASONABLE. 305 EVANS BLDG.

DR. HERBERT THOMAS
No Case Is Hopeless.
Psychologist. Psycho-Analyst.
District 9037 720 13th St. N.W.

Clairvoyants 6

LICENSED BY DISTRICT OF COLUMBIA

MADAM NAOMA GIFTED MEDIUM.
Tells who and when you'll marry, makes up lovers quarrels and family troubles, tells how to gain and hold a good position, overcome troubles, bad luck. Hours, 9 to 9. $2 readings, $1. 623 7th st. nw., bet. G and F.

MADAME ZARA, 520 D ST. NE. Linc. 4341-J
Cards, palm, life read, $1. Hrs., 10 to 10.

MADAM ZOE
PSYCHIC READINGS.
1332 Eye St. N.W., Apt. 71, Dis. 1519.
At your home by appointment.

MRS. RIZPAH ELDON
1336 MASS. AVE.
Cor. 14th st. and Mass. ave. nw.
Clairvoyant; advice on all affairs, family, love and business. Met. 2726.

MME. DELIA GIFTED LIFE READER.
Stop, look and listen! It's better to be happy than rich. Tells everything you want to know, hope, fear and ambition, time of marriage, health, business, separation, love, luck, talents; tells you your troubles and how to overcome them and win your desires, guides you to success and happiness. Special for one week only. This ad and 50c gives you a $1 reading. Hours 9 to 9, daily and Sunday. 707 7th st. nw., over Morris' Hardware.

30 in Washington Guarantee
HER RELIABILITY
CARLETTA Astrological Psychologist
NEVER MET YOU, TELLS YOUR NAME IMMEDIATELY, TELLS OBJECT OF CALL. Are You Unhappy or Depressed? Consult this WORLD'S RENOWNED SEERESS; SHE CAN AND WILL HELP YOU
922 14th St. OVER CLAFLIN'S OPTICAL STORE
SPECIAL CONSULTATION THIS WEEK.

Clairvoyants 6

LICENSED BY DISTRICT OF COLUMBIA

MEDHI, 943 Pa. Ave. N.W.

Guarantees to read your entire life—past, present and future. She asks no questions, but tells you what you want to know, giving names, dates and facts on business matters, love, health, and family affairs. Don't mistake the address.

FAMOUS SEER
THE MAN WHO KNOWS

This strange man sees the way and tells it all. Just what your life has been, just what it will be. Tells you when and whom you will marry; whether husband, wife or sweetheart is true or false. Tells as to changes, travel, lost or absent friends, divorce, wills, deeds, whether it is best to buy or sell. He tells the good and the bad. A visit will convince you of his wonderful power.

Something tells you this is the man. You feel the impulse to call. Do not delay. Copyright, Apr. 1931.

TWO ENTRANCES: 608 12TH ST. N.W.
1203 F ST N.W., 2d Floor
HOURS, 10 A. M. TO 7 P. M.

Spiritualists 7

MRS. MANDIS, Psychic Readings; circles Monday, Friday, 8 p. m. Adams 3299. 2821 14th st. nw.

PROF. FREDERICK, Spiritual Medium. Readings (Special), $1; 5:30 to 9:00. 1756 Pa. ave. nw. Met. 5993.

J. K. SIMMONS, SPIRITUAL MEDIUM. Readings by appt.; seances Thur. 8 p. m. 1341 Newton st. nw. Col. 4342

DEVELOPING CLASS AND DARK CIRCLE TONIGHT.
DR. JANE B. COATES.
1473 Meridian pl. nw. Col. 6227.

DR. JANE COATES
READINGS BY APPOINTMENT.
1473 MERIDIAN PL. NW. COL. 6227.

DR. E. WHITE
Message meetings by Mrs. White, Wed. and Sun., 8 p. m. 700 6th st. se.; Lincoln 3055. Private readings by appointment.

Automobiles for Sale 15

BUICK—Coupe, 4 pass. Mechanically perfect; good appearance; $125 for quick sale. Phone Mr. Cachola, North 1420.

BUICK—1929 Master 6, 5-passenger sedan; new Silvertown tires all around; unblemished body in two-tone green, with roomy interior and every appointment for genuine comfort. Unusual value at $650 with 30-day guarantee.
H. B. LEARY, JR. & BROS.
1321-23 14th St. N.W. North 6826.

BUICKS—Low prices on all used cars; large selection awaits you. Emerson & Orme, 17th and M sts. nw.

CHRYSLER—1929 "75" sedan. A handsome car in deep marine blue; luxurious interior upholstered in rich broadcloth; rigid inspection places this car at first call among new-car buyers seeking economical buys. You'll agree with us when you see this one at $795, with our 30-day guarantee.
H. B. LEARY, JR. & BROS.
1321-23 14th St. N.W. North 6826.

CHRYSLER "66" 1931 ROADSTER.
This is the very latest model with the new "70" motor. Sells for $1,185; will give $200 reduction. Your car in trade; liberal terms. A remarkable bargain; actually priced below our cost.
CALL MR. COOKSEY,
1218 20th st. nw. Decatur 4640.

CHRYSLER—1929 "75" sport roadster, in robin's egg blue; chrome nickel trimmings, spot light on running board, breakdown windshield, rumble seat and every appointment in keeping with this fast, sleek sportster. It has new tires, runs perfectly and guaranteed mechanically for 30 days; $795.
H. B. LEARY, JR. & BROS.
1321-23 14th St. N.W. North 6826.

DURANT 1931 DE LUXE SPECIAL
Used only 3 weeks; 6 wire wheels; striking black with pin stripe; red trim; equipped with Philco transitone radio; cost, $1,092; sacrifice for $975; terms.
ASK FOR MR. COSTEA'S CAR.
1733 14TH ST. NW. DECATUR 2367.

DURANT 1930 SEDAN.
Four-door; low mileage; new-car condition; priced only $550. This is a money-saving value; see it at once.
POHANKA SERVICE.
1126 20th st. nw. North 0347.

ESSEX—1929 Challenger coach; splendid condition throughout; all new tires; fully equipped. $325; terms. 1419 Irving st. nw. Columbia 3747.

FORDS—1929 and 1930 tudors. The cleanest and best conditioned cars to be found anywhere. The reliable Eynon guarantee is behind each one and you will find them priced $275 to $335. Eynon, Ford Dealer, Day and Night Sales, 1427 Irving st. nw.

FORD—Standard coupe, rumble seat; car equal to new; shows no wear; sacrifice, $375; terms. 1419 Irving st. nw. Columbia 3747.

FORDS AND OTHER MAKES—Low prices; easy terms; see Mr. Redman for your next used car. Parkway Motor Co., 3040 M st. nw.; West 0161.

Automobiles for Sale 15

FORD—Roadster, Model A. Exceptionally good condition; $91 cash, balance small monthly payments. 712 E st. se.; Linc. 3861.

HUPMOBILE—1929 sport roadster, in graceful lines with 6 disc wheels, well fenders; 4 brand-new tires; fully equipped with rumble seat and trunk on rear; chrome nickel fittings, new top, breakdown windshield. A fast, snappy performer in excellent shape; $895, with 30-day guarantee.
H. B. LEARY, JR. & BROS.
1321-23 14th St. N.W. North 6826.

HUPMOBILE—Eight sedan; late series; beautiful condition. Owned by a doctor. $235; terms. 1419 Irving st. nw. Columbia 3747.

HUPMOBILE SPORT TOURING 1928
Eight-cylinder, de luxe equipment; tires and paint like new. Terms and trade.
NEUMEYER MOTOR CO.
2021 17th St. NW. North 4010.

LINCOLN—7 passenger; new-car condition; driven by private chauffeur; real bargain. For inspection apply rear 1818 O st. nw.; North 7692.

NASH, 1929 Advanced 6, 5-passenger sedan; a beauty in blue with brand-new tires all around; exceptionally good interior; the upholstery, appointments and general appearance of this car are the same as new. Don't let this price deceive you. Inspect this car and judge the value for yourself at $675, with our 30-day guarantee.
H. B. LEARY, JR. & BROS.
1321-23 14th St. N.W. North 6826.

NASH-ORR MOTOR CO.
USED CARS OF VALUE.
1522 14TH STREET N.W.

PACKARD—1928, 7-passenger sedan, in deep maroon; luxurious interior like new. Six wire wheels, well fenders, trunk rack and chrome nickel fittings; a handsome car in excellent condition, $950. Stanley H. Horner, Inc., 1015 14th st. nw. Nat'l 5800.

PACKARD 1929 COUPE.
Convertible, model 5-26, rumble seat; paint, tires and motor in first-class condition; two spare wheels, tires mounted in fender wells, trunk carrier. Here is really a high grade car priced only $750. Your car in trade; terms.
POHANKA SERVICE.
1126 20th st. nw. North 0347.

PONTIAC—Latest '28 coupe; excellent condition throughout; $185; terms. Apply 1400 N. Y. ave. nw.; Metro. 7346.

PONTIAC 1931 COACH.
Like new in every respect; driven only 1,000 miles. Buy this at $650 and pocket the difference. New car guarantee; terms.
POHANKA SERVICE.
1126 20th st. nw. North 0347.

USED-CAR BARGAINS.
See them today; special value in all makes of cars.
NEUMEYER MOTOR CO., INC.,
2021 17th st. nw. North 4010.

MAY CLEARANCE SALE
USED CARS
AND NOW FOR
THE LOWEST PRICES
You've Heard of

1931	Ford Coupe R. S.	$495
1929	Chevrolet Coupe R. S.	375
1928	Studebaker Sedan (Dict).	395
1929	Graham-Paige 615 Sedan.	595
1928	Pontiac Coach	225
1929	Essex Sedan (Challenger).	395
1929	Reo Coupe R. S.	645
1927	Reo 4-Pass. Coupe	375
1929	Graham-Paige 612 Roadster, R. S.	595
1928	Dodge Senior Cab	300
1929	Graham-Paige 512 Sed.	500
1927	Dodge Sedan	195
1928	Paige Sedan	250
1928	Paige Coach	175
1927	Olds. Coupe	100
1928	Essex Sedan, 2d Series	250
1928	Pontiac Coupe	250
1928	Dodge Fast Four Sedan	385
1929	Graham-Paige 615 Coupe.	595
1926	Nash Coach	100
1928	Paige 629 Sedans, Side-Mts	395

Terms and Trade
RAY SEMMES, Inc.
1526 14th St. N.W.
Pot. 0772 Open Evenings

A Sale Without Parallel In Our History . . .
The House of Confidence Offers Its Entire Stock of Used Cars at
Prices That Must Appeal!
These cars have been taken in on the sale of new Hudson and Essex models. They were bought at conservative prices. We have determined, however, in order to make room for others that are to follow, to dispose of them in the next 10 days and gracefully accept our losses.
There Is a Car to Suit Every Taste and Every Pocketbook
The list comprises Hudson, Essex, Pontiac, Nash, Dodge, Studebaker, Chevrolet, Whippet and others. This sale will continue for a few days longer.
If you value your hard-earned dollars, do not fail to be among the early callers and secure the best of these splendid bargains.
Lambert-Hudson Motors Co.
"The House of Confidence"
WEst 1134 24th and M Sts. N.W.

'PARKWAY'
FORD DEALERS
WANTED!
Old Cars 100 Old Cars
There are many owners of old automobiles who would purchase a better and later model car, but who feel that the trade-in allowance is too low.
"Parkway" Trade-In Week
If you will trade your old car on one of our high-grade used cars this week we will make you a most liberal allowance.
A little cash and your old car will be accepted as the down payment on any of our high-grade used cars. Balance small monthly or weekly payments.
35—MODEL A FORDS—35
Chrysler, Buick, Chevrolet, Pontiac, Nash, Studebaker, Whippet, Etc., to Choose From
3040 M St. N. W.
Open Evenings Till 10 P. M. WEst 0181

Automobiles for Sale 15

INVESTIGATE
OUR GUARANTEE
THAT
MAKES IT SAFE TO
BUY HERE.

1930 Chrysler "77" Phaeton.
1930 Graham-Paige Sedan.
1930 Pontiac Coupe.
1929 Studebaker Brougham.
1929 Marmon "78" Sedan.
1929 Studebaker Commander Sedan.
1929 Studebaker "8" Cabriolet.
1928 Packard 5-Pass. "6" Sedan.
1927 Pierce-Arrow 5-Passenger Sedan.
1926 Lincoln Brougham.

TRANSPORTATION
AT THE LOWEST
POSSIBLE PRICES.
And Sold With a 3-Day
Money-Back Guarantee.

1930 Ford Tudor	$395
1929 Ford Coupe	295
1927 Hupp Sedan	175
1927 Peerless Sedan	265
1926 Reo Sedan	145
1926 Studebaker St. C'h	145
1929 Plymouth Coach	295
1928 Ford Tudor	195
Pierce-Arrow Limousine	295
Franklin Sedan	195

Many Others. Easy Terms.
LEE D. BUTLER, INC.,
2155 Champlain St. NW.
Above V, near 18th.

OUTSTANDING VALUES

	Cash.	Monthly.
'30 Ford Tudor	$50	$27.56
'30 Ford Roadster	50	25.57
'29 Nash Coach	50	27.56
'29 Chevrolet Touring	50	23.60
'29 Nash Sedan	50	25.57
'29 Whippet Roadster	50	17.70
'29 Whippet Coupe	50	20.34
'28 Hudson Sedan	50	27.56
'28 Nash Coach	50	23.60
'28 Studebaker Sedan	50	25.57
'28 Chrysler Coach	50	25.57
'28 Whippet Sedan	50	17.70
'28 Oakland Sedan	50	25.57
'28 Essex Coupe	50	17.70
'28 Oldsmobile Coach	50	27.56
'27 Auburn Sedan	50	25.57
'27 Nash Cabriolet	50	23.60
'27 Peerless Coupe	50	20.34

Prices Make Sales Certain. Come Prepared to Buy.
WARRINGTON MOTOR CAR CO.
2035 17th St. N.W. Pot. 0044.

Northeast Motor Co.
"COME OUT"
Our Terms Make It Easy for You to Buy.
Today's Best Buys

'28 Whippet 6 Sedan	$135
'29 Ford Tudor	285
'30 Ford Spt. Coupe	385
'26 Chev. Landau Sedan	50
'25 Ford Coupe	45
'26 Ford Coupe	30
'28 Mod. A Stand. Coupe	225
'30 Whippet 6 Sedan	345

A good selection of cars that look and run good for less than $100. Open Sundays and Evenings
920 Bladensburg Road N.E.
ATLANTIC 0200

THINK
Reading Time:
2 Min. 15¾ Seconds
We make no claims of having the "Biggest Stock," being the "Biggest Dealers" or selling "cheapest." Read the list below, save your time, or take your time; remember the address and bring a small deposit. Day and night sales.

'30 Ford Town Sedan	$525
'30 Ford Town Sedan	325
'29 Ford Town Sedan	465
'29 Ford Town Sedan	425
'30 Ford Stnd. Coupe	460
'29 Ford Town Sedan	485
'30 Ford Stnd. Coupe	460
'30 Ford Stnd. Coupe	425
'29 Ford Stnd. Coupe	335
'30 Ford Sport Coupe	435
'29 Ford Sport Coupe	365
'29 Ford Sport Coupe	360
'29 Ford Sport Coupe	350
'29 Ford Sport Coupe	350
'29 Ford Sport Roadster	325
'29 Ford Sport Roadster	285
'29 Ford Sport Roadster	275
'28 Ford Sport Roadster	175
'30 Ford Phaeton	485
'30 Ford Tudor	465
'30 Ford Tudor	425
'30 Ford Tudor	410
'30 Ford Tudor	410
'29 Ford Tudor	325
'29 Ford Tudor	295
'29 Ford Tudor	285
'28 Ford Tudor	285
'30 Ford A Pickup	325
'29 Ford A Pickup	275
'25 Ford T Truck	55
'25 Ford T Fordor	40
'27 Chevrolet Sedan	155
'28 Chevrolet Coupe	185
'27 Buick Tudor	325
'25 Buick Sedan	175
'25 Buick Roadster	225
'28 Essex Coach	285
'27 Willys Cabriolet	375
'27 Pontiac Coach	210
'30 Nash Coach	625
'28 Nash Coach	185
'30 Whippet Sedan	375

"EYNON"
1437 Irving Street
JIM FLAHERTY
Used Car Manager
ADams 8837

Automobiles for Sale 15

?
6D6
DAY
6Y6
6
USED CAR SALE OF "TREW VALUES"

Public acceptance of our New Dodge "6" and "8" has enabled us to offer the finest, diversified selection of used cars we have ever displayed. Many popular makes and latest models, some almost new, at the lowest possible prices.

We urgently invite you to make comparisons, not only of prices, but also condition, before buying a used car.

OUR STOCK INCLUDES

Ford	Studebaker
Chevrolet	Pontiac
Essex	Plymouth
Whippet	Graham-Paige
Oakland	Willys Knight
Dodge	Hupmobile
Chrysler	Jewett
Reo	Marmon
Oldsmobile	Nash

Also Used Trucks
At Unusual Prices
Your present car as Part Payment on Passenger Cars and Trucks.
TERMS
Open Evenings Until 10
Sundays Until 5
THE TREW MOTOR CO.
Dodge Distributors
1509-11 14th St. N.W.
Decatur 1910

Wanted—Automotive 23

WE BUY any make car; highest price paid. The Auto Mart, 1318 14th st. nw.; North 8127. Open evening and Sundays.

SPOT CASH for good used automobiles. See me before you sell. BILL COUNSELMAN, 2615 14th st. nw.

CASH FOR YOUR CAR
Without a doubt I pay highest prices. If your car is not paid for, will pay your undue balance, give you the difference in cash. No delay. Drive to 1729 14th st. nw.
SEE MR. BARNES

Business Services Offered 26

CHAIR CANEING—Porch rockers splinted upholstering. Armstrong, 1235 10th nw Met 2062.

Professional Services 35

MASSAGE—At your home or hotel; excellent workmanship; unusually refined lady. Call West 1120. 3025 O st. nw.

Help Wanted—Female 37

OPPORTUNITY—For high class, reliable woman with tearoom experience; unencumbered. Box 79, Washington Post.

P. B. X. operating prepares you for good position; dial system; complete course, $10. Fox Exchange, 927 15th st. nw.

SEVERAL young white girls, from 17 to 22; must be intelligent, pleasant and live at home; for work as salesgirls in popular Washington restaurant; good hours; good opportunity for the correct type of girl. Apply in person to Miss Lillian Drury, 1109 Pa. ave. nw., between 9 a. m. to 7 p. m.

STENOGRAPHERS—Typists, bookkeepers, clerks, P. B. X. operators, &c., needed daily. Boyd's, 1333 F st. nw. (Opp. Fox.)

WOMAN—Neat and energetic; for permanent sales work; good pay with splendid future. Apply Real Silk Hosiery Mills, 1319 F st. nw.

YOUNG LADY—Aged 21-23 years; to join organization of young ladies doing special outside work for large national concern; experience unnecessary; this position is permanent and pays well. Apply Mrs. Westcott, between 5 and 8 p. m. only, 722 Colonial Hotel.

Dress Saleslady.
EXPERIENCED.
Bud Dress Shop, 1206 G N.W.

SLIP COVER SEWERS.
Must be thoroughly experienced; arrangements can be made to do sewing at home if desired. Apply Mr. Henry Holober, 8th floor, Printcraft Bldg., 930 H st. nw.

WOODWARD & LOTHROP desires the services of seamstresses thoroughly experienced in slip cover work. Apply Upholstery Shop Office, First and M streets ne.

SHOE SALESLADIES.
Apply at once in Basement, of J. B. Jones & Co., 1219 G nw. See Mr. Arthur.

Help Wanted—Male 38

ATTENTION!—Men, if you are making less than $30 a week it will pay you to investigate this job. For interview apply 622 Albee Bldg., between 8:30-10 a. m.

AUTO MECHANIC—Ten years or more experience; neat appearance and sales ability essential. Salary. Boyd's, 1333 F st.

BARBER—For Friday, Saturday, Sunday and Monday; first-class white American. Apply 703, 18th st. nw.

BARBER—For Friday or Saturday; good haircutter; $10. Jos. Mitchell, Falls Church, Va.

BARBER—Wanted, for Friday and Saturday. Apply at once 2615 14th st. nw.

BARBER for Saturday. Apply 1114 New York ave. nw.

BARBER—Wanted; first-class; guarantee and commission; steady job. Pete's Barber Shop, 1821 North Capitol st.

BARBER—Wanted. 1746 Pa. ave. nw.

BARBER—Colored. Phone Clarendon 2745.

BARBER—Colored; for Saturday evenings and Sunday mornings; good colored trade. Apply 1077 Wis. ave.

BOOTBLACK wanted; good pay and tips. 1705 Pa. ave. nw.

CHEF—Colored, who understands preparing food for steam table, rolls and corn bread. Apply 2463 18th st. nw., between 3 and 4 p. m.

MAN—WITH CAR; FOR CITY FOOD-PRODUCT ROUTE. APPLY 5533 ILLINOIS AVE. NW., CORNER GA. AVE.

MEN (3)—Wanted at once; 20 to 30 years old; to handle Real Silk new automatic sales opportunity; territory franchise to those accepted. Apply branch manager, Real Silk Hosiery Mills, 1319 F st. nw.

SALESMEN—Average $40 weekly with our offers; immediate returns; experience not necessary. Eastland Studios, 1203 F st. nw.

SALESMEN—With gas or oil-burner house heating experience. Call Friday, Mr. Putnam, D. C. Engineering Co., 3710 14th st. nw.

SHAUGHNESSY—Needs 2 men to travel with manager in car; start about $22.50 week. Apply 622 Albee Bldg., between 8:30-10 a. m.

TEACHER, or college student, to fill position of trust during summer; $270 for 90 days. Box 30, Washington Post.

WANTED—Two men, about 25 years old, willing to work, and neat in appearance; permanent, with good future. Apply Room 611, 1319 F st. nw.

WHOLESALE AUTO MAN—30-40 yrs. of age; only men with high-class auto experience need apply; $250 mo. to start. Boyd's, 1333 F st.

YOUNG MEN.
Have opening for 2, between 18-23 years, who have desire to learn salesmanship; must have neat appearance and good education; experience unnecessary; income guaranteed and drawing account. Apply after 6 p. m., Mr. Upton, 521, Colonial Hotel. Don't phone.

Pastry Chef—Leave Town.
Emploment Service Bureau, 917 15th nw.

SHOE SALESMEN.
Apply at once in Basement, of J. B. Jones & Co., 1219 G nw. See Mr. Arthur.

Help Wanted—Male 38

SALESMAN.
With specialty selling experience preferred, can find profitable connection with a company that stands high financially and morally in the business world. We require the services of men who can come up to the standard of our qualifications. To find whether you will be chosen apply 509 11th st. nw., 2d floor, 9 to 11 a. m.-2 to 4 p. m. Ask for Mr. Harms, mgr.

SALESMEN WANTED.
Salesmen wanted, for a new and unusual proposition. No canvassing. Leads will be furnished through an extensive advertising campaign. Big money for men experienced in selling stocks, bonds, real estate or any form of specialty. Apply 10 to 12 a. m. or 2 to 4 p. m. Mr. Jonap, first floor Washington Post Building.

OPPORTUNITY
For Experienced Salesmen.
One of Washington's largest banking institutions desires to employ 3 high-grade salesmen of the executive type for special financial work.
The men we want will possess an abundance of energy, pleasing personality and successful background of personal and organization accomplishments.
If you believe in yourself and have had experience to qualify for this work, the opportunity afforded for permanent, financial returns are large. Phone for appointment, Mr. Hobbs, National 9115.

SALESMEN WANTED.
A strong and old-established nationally operating company needs an aggressive young salesman for their Washington office.
He will be paid a good salary from the start; plus a bonus plan; he will be carefully trained and given generous assistance.
Sales experience preferred but not absolutely necessary.
It is not house-to-house canvass, securities or collections, etc. It has no commission features nor is any financing required.
We want a young man around 24 to 28, alert, ambitious and capable of hard work. Good education, speech and manner.
Opportunities for promotion are unusually good.
One hundred per cent references required, and we, too, will satisfy every investigation. Telephone John W. Phillips after 9:30 a. m. at District 2880.

Help Wanted—Male, Female 39

SALESMEN AND SALESLADIES — Something new, quick and easy; big money to right parties. Apply to Tom Behan, 1627 Mass. ave. nw., 9 to 4.

Couple—Cook and Chauffeur To Work in Va. At Once.
Employment Service Bureau, 917 15th nw.

Situations Wanted—Female 41

COLORED woman wants place as nurse or maid; good reference. Phone Columbia 4559.

SETTLED white woman wishes position; first-class cook; housework; good references. Box 104, Washington Post.

WANTED—By neat girl, part-time or short hours' work. Phone North 4693.

YOUNG GIRL wishes office position; experienced P. B. X. operator and general office worker. Phone Lincoln 7181-J.

PERSONS advertising for "Situations Wanted" are warned to exercise careful investigation of persons offering positions where cash deposits are required to secure employment.

Situations Wanted—Male 42

BUTLER-VALET—White, age, 35, would like place with gentlemen or small family; competent caretaker and good cook; moderate wages; best references. Box 107, Washington Post.

GARDENER wishes place; experienced and can furnish good references. Reply to Box 103, Washington Post.

Business Opportunities 44

BAKERY, doing good business, selling account of illness. Cheap for quick sale. Apply 727 15th st. se.

HAVE wonderful proposition; will sell exclusive rights to Washington, D. C., for $1,000. Mr Tom Behan, 1627 Mass. ave. nw.

OPPORTUNITY for one with small investment to engage in business with valuable franchise. Call, after 6 p. m., Col. 3600, Br. 123.

$1,500 Beauty shop sacrificed at $1,000 for quick sale; college town; marriage reason. Write Edith Beauty Salon, East Radford, Va.

PARTNER WANTED.
In high-class going Virginia real estate proposition, 30 miles from Washington, developed, ready for sales. On account of death in my organization, I want a reliable, high-type party with financial resources, to join me in this safe and immediately profitable investment. Address Owner, Box 106, Washington Post.

Automobile Loans 43A

CASH LOAN IMMEDIATELY
1929 to 1931 models; your to pay; lowest rates in city. See Mr. Barnes, 1729 14th nw.

Real Estate Loans 47

FIRST AND SECOND TRUST LOANS
C. F. WARING.
1416 F ST. NW. NATIONAL 9172

FIRST TRUST DWELLING LOANS.
GEORGE F. HANE.
1422 F ST. NW. NAT'L 3964.

Private Instruction 53

FRENCH conversation and instruction course by native gentleman; patient and systematic tuition; private lessons 50 cents per hour. Box 98, Washington Post.

Instruction Courses 54

"CHECK AND DOUBLE CHECK"
and you will find Boyd courses leading in efficiency, broader training, better position, all business and secretarial subjects. Boyd graduates are in demand. New Classes now forming. Inquire today.
BOYD SCHOOL
1333 F ST. (OPP. FOX). NAT. 2342.

Dogs, Cats, Pets and Supplies 56

JUST RECEIVED—Bostons, Eskimo Spitz, Fox Terriers, Collie Puppies, Turtles, Water Hyacinth, Gold Fish, Singing Canaries, Parrots, Rabbits, &c. SCHMID'S PET STORE, 712 12th St. NW.

Horses, Cattle, Other Stock 57

HIGH-CLASS JUMPER—16 hands high; 15 saddle and work horses; also ponies. Washington Riding School, at rear of 2025 L st. nw.; North 9004.

Articles For Sale 60

ANTIQUES — Rare New England and French pieces, furniture and china; no dealers. Call mornings Col. 2474.

Business Equipment 63

SODA fountains and supplies, store fixtures, refrigerators and refrigerator display cases. Thos. F. Burch Co., Inc., Est. 1898. 480 Pa. ave. nw. Nat 0911.

TYPEWRITERS—Current models in standard and portable machines for rent; bargains in reconditioned typewriters. L. C. Smith & Corona, Inc., 1016 15th st. nw. National 0411.

LARGE FRIGIDAIRE
McCRAY BOX. Dimensions, 7 ft. 6 in. by 7 ft. high by 34 in. deep. For restaurant, butcher shop, grocery or delicatessen. First-class working order; cost $1,450; good as new. Sell for $700. Unusual bargain. Phone National 5437.

Household Goods 69

SEWING MACHINES—Used Whites, Singers and other makes, $4.95 to $21.75; guaranteed; $2 down. White Sewing Machine Co., 800 H st. nw.

Musical Instruments 71

BRADBURY UPRIGHT—Piano; factory rebuilt; beautiful tone; $100. Jordan's, 13th and G st. nw.

GABLER UPRIGHT—Just right for the basement or summer cottage; $25 cash. The Piano Shop, 635 New York ave. nw.

KELSO UPRIGHT—In A-1 condition, $69. Splendid practice piano; free delivery; easy terms. The Piano Shop, 635 New York ave. nw.

KINGSBURY UPRIGHT—A bargain at $49. Guaranteed; easy terms. The Piano Shop, 635 New York ave. nw.

PLAYER PIANO—With forty rolls; cheap, $70. Jordan's, 13th & G sts. nw.

VOSE & SONS UPRIGHT—A wonderful instrument with a wonderful tone; much better than a cheap new piano; medium size; small cash payment, easy terms, free delivery; $95. The Piano Shop, 635 New York ave. nw.

Radios and Supplies 72

ATWATER KENT—Will sell for balance due on account, $43; formerly sold for much more. Jordan's, 13th and G sts.

D. C. ALL-ELECTRIC RADIO set; used, but perfect; $49; terms. Jordan's, 13th and G sts.

RADIO BARGAINS

Crosley Gem Box, 6 tube	$20
Freed Eiseman, 8 tube	$39
Atwater Kent 41, direct current	$39

All these sets are all electric and guaranteed. Easy terms.
The Piano Shop, 635 New York ave. nw.

Wanted—To Buy 79

BOOKS—Bought; highest prices; all kinds, any quantity. Phone Met. 5415. Pearlman's Big Book Shop, 933 G st. nw.

25 Years Ago Today

MAY 15, 1906.

Senator Bailey declared President Roosevelt was "very common clay."

* * * *

A revolution was in progress in Santo Domingo.

* * * *

Socialism was thought to be endangering the Republic of France.

* * * *

Headhunters in the Philippines were declared to be on the warpath against white people on Samar Island. Several District people were there at the time.

Wanted—To Buy 79

FURNITURE—If you want full value for your furniture send to D. Notes. 25 years of fair dealing. Phone Dist. 8112.

FURNITURE of every description needed at once; highest prices guaranteed. Call Lewis, Metro. 7373.

I AM in immediate need of a quantity of good, substantial used furniture; can pay cash. Metropolitan 3051.

I BUY SHOWCASES, CASH REGISTERS, ICE BOXES, LUNCHROOM EQUIPMENT. If you want to sell call Dave Hayman, 610 Indiana ave. nw.; District 5399.

GOLD, SILVER, WATCHES, DIAMONDS and old jewelry needed for our mfg. dept. SELINGER'S Full Cash Value Paid 818 F STREET

Country Board 82

IDEAL HOME to board children; located on State highway, 1 hour's drive from Washington; age 1 year up to 12 years. Mrs. Simon Craver, Brookeville, Montgomery County, Maryland.

WANTED—Girls to board, age 5 to 13 years, on farm. Mrs. William Royer, Brookeville, Montgomery Co., Md., route 2.

Summer Camps 83

CAMP for children on farm 50 miles from Washington; nurse in charge. Phone Cleveland 3933.

Rooms—Furnished 85

ARIZONA HOTEL—310 C st. nw. Block off Pa. ave.; neatly furnished rooms; lobby; 3 baths on each floor; shower bath; continuous hot water; $4 week up; transients, 75c to $1.

BURLINGTON HOTEL—Attractively furnished bed-sitting room; lady; $50 monthly. Apply switchboard after 5 o'clock.

CALVERT ST. N.W., 1956—(Near Shoreham Hotel). Lovely large single, double rooms; 4-5 windows; $4-$5 per week.

CENTRAL—Attractive living room (fireplace), bedroom (7 windows); hot-water, janitor; business women. 1626 17th.

CENTRAL—Ideal for summer; artistic, homelike; 1 room, kitchen, dinette-sleeping porch; redecorated; everything included. $50. 1633 Q.

CHEVY CHASE—5019 42d st. nw. Nicely furnished single or double room; private home; one block cars or bus.

CLIFTON ST. NW., 1425—3 unusually delightful rooms, nonhousekeeping; large, airy, newly furnished, decorated for ladies, employed; reasonable.

DOWNTOWN—Clean, quiet, refined; large, airy, well fur., for 1 or 2; continuous hot water; references. 1717 DeSales.

DOUGLAS ST. NE., 1213—Large front room; gentleman or couple; with or without meals; convenient to bus and cars; 1 door from R. I. ave. North 8084-J.

EUCLID ST., 1760—Near 18th st. and Col. rd. Nice rooms; 2 windows, 2 closets; twin beds; private family. Mrs. Bowie, Col. 7702.

E ST. SE., 225—Two front rooms furnished for light housekeeping, $30 per month; also double garage.

EYE ST. NW., 1332—Facing Franklin Park, Apt. 45; nicely furnished room, adjoining bath, for lady or gentleman; reasonable.

EYE ST. NW., 2013—Large quiet comfortable room; semiprivate bath (shower); continuous hot water; garage; gentleman.

F ST. NW., 1727—Conveniently located; moderate rent; continuous hot water; near White House.

F ST. NW., 315—Large light-housekeeping room, $5 weekly. Continuous hot water. Clean, quiet house.

F ST. NW., 1742—Large clean room; plenty hot water; $22 per month for 1; $32 for 2, with twin beds; transients; reasonable.

FACING ROCK CREEK PARK—5 rooms, bath; porch; $75; 3 rooms, housekeeping, $47.50; 2 rooms, housekeeping, $35. 1810 Ingleside Terrace (below 18th and Newton).

FESSENDEN ST. NW., 4226—Detached, well-furnished room; next to bath; $3.50; large single or double room, also large room with sleeping porch; free phone; lovely porches; garage; pretty grounds; on car and bus line; see this and congratulate yourself; owner and wife only occupants. Cleve. 3906.

HARVARD ST., 1419—Desirable room; all modern improvements; adjoining bath; private family; gentleman; $15 month.

IRVING ST. NW., 1356—Attractive single and double rooms, 2d and 3d floors; convenient location; modern. Adams 0224.

K ST., 1627—Near Carlton Hotel. Handsome house; single or double rooms; private or semiprivate bath; showers; men only.

LAMONT ST. NW., 1815—Adult family desire 2 gentlemen as paying guests; 1st-class modern home. Col. 2454.

M ST. NW., 1313 (Downtown)—Attractive rooms with running water, 1st and 2d floor; also basement for business.

M ST. NW., 1320—Convenient location; Overlooking Thomas Circle; second floor front room; large windows; cool; $15 mo.

MAXWELL HOUSE, 432 10th St. NW.—Desirable sleeping rooms, 75c and $1 night; special weekly rates; central location. Metr. 6298.

NEAR DUPONT CIRCLE—Double room; 2, $3.50 wk. each; also single room for 1, $6 week; housekeeping. Pot. 5132.

NEAR 18TH AND COL. RD.—Clean, attractive second-floor room, quiet home; convenient to cars; for refined gentleman; free phone; $18 monthly. 1720 Euclid st. nw.

NEW HAMPSHIRE AVE. NW., 1824—Single or double room; $14.50 up mo.; 3 phones; home privileges; 1st class. Dec. 5814.

O ST. NW., 1213—Walking distance downtown; large, attractive front room; fine for two adults; $6 week.

OLD GEORGETOWN (3253 P st. nw.)—Clean, quiet front room, adjoining bath; continuous hot water; $15 mo.; garage.

ONTARIO RD., 2610—Sunny basement bedroom, kitchen; completely furnished; semibath; private entrance; gas, electricity; employed couple; $28.

P ST. NW., 1747—Most convenient location; attractive single, double front rooms; twin beds; plenty hot water; modern.

PETWORTH—726 Taylor st. 2 desirable rooms; for housekeeping; convenient to cars, buses and stores; $35; adults.

RELIABLE couple to share attractive suburban bungalow; a real snap; reasonable. Call Georgia 1708.

SHEPHERD ST. NW., 340—Comfortable room, private family; $4.50; garage; opportunity to learn Spanish. Phone Columbia 7670-M.

Rooms—Furnished 85

STUDIO—Near Dupont Circle. Beautifully furnished; day bed; telephone, maid service. North 6376.

VERMONT AVE., 1320—Comfortable room, 2d floor front; twin beds; private lavatory; continuous h.-w.; parlor; phone.

WESTCHESTER, APT. 43, 1332 15th St. NW.—Delightful furnished room for one or two; reasonable; downtown section.

1ST ST. NE., 223—Furnished sleeping rooms; also one room and kitchen for light housekeeping; newly papered.

302 JEFFERSON AVE., Aurora Hills, Va. Large room, furnished; private family; half block car station; also convenient bus.

12TH NW., 1242—Large, bright room; 1st floor; private family; $4 week; small room, $2.50; other rooms.

14TH ST. CARS, 16th bus; large, cool 2d-floor front room, kitchenette; refined couple; $30. North 2761.

15TH ST. NW., 1225—Most comfortable room, next to bath; also double room, twin beds. North 3019.

16TH ST. NW., 1846—Single room; adjoining bath; continuous hot water; also room; twin beds.

16TH ST. NW.—Attractively furnished room, with porch; next to semiprivate bath; $20. Phone Metro. 9325.

18TH ST. NW., 2318—3-room apt., with bath; 2 well-furnished rooms, semiprivate bath. Columbia 8130.

4122 MILITARY RD.—Large front room, with private shower and porch; for 1 or 2; garage. Cleveland 3207-J.

PLEASANT ROOM
1865 California st. nw.—Clean, warm, quiet, homelike; 2d floor; near 2 car lines and Ambassador Theater. Potomac 2453.

MERRILL MANSIONS
—1361 Fairmont st. nw., top of hill, 14th st. car; 1 or 2 rm. suites, with or without bath; furn. com., linen and maid service op.; day, wk., mo.; $7, $10, $13, $15 wk.

Rooms—Unfurnished 86

PINEY BRANCH RD. NW., 6510—4 rooms; use of bath; heat, light, gas furnished; also rooms with or without board.

3545 10TH ST. NW.—First floor, 3 or 4, bath, porches; adults; $7 weekly; clean; good location; evenings before 8.

Furnished or Unfurnished 87

5540 CONN. AVE.—Single or double front rooms; 2d-floor; light housekeeping permitted; good transportation.

Room and Board 88

ARLINGTON, VA.—21 West Columbia pike; room and board for 2; nice room; good meals; all modern improvements; bus line passes door; lovely summer home.

BRYANT ST. NW., 60—Large front room; suitable for two boys; home cooking; telephone. Potomac 2131.

BUTTERNUT ST. NW., 422 (Apt. 22)—Refined middle-aged lady having new front, corner apartment; twin beds; will room and board a refined lady, $40 a month.

CALVERT ST. NW., 1926—Ideal for summer; phone; near all car lines.

COLUMBIA RD., 1784—Attractive 2d-floor front; modern improvements; excellent table; reasonable.

EUCLID ST., 1343—Large rooms; cont. h. w.; excellent table; rate per month, $32.50 and $35.00. Columbia 10422.

FAIRMONT ST. NW., 1326—Clean, newly furnished rooms; twin beds; for 2; 2d floor; $35-$40; meals served family style.

K ST. NW., 1331—In center of city, opposite park; lovely location, lovely house, lovely rooms, lovely meals; reasonable.

MASS. AVE. NW., 1220—Lovely front room, 2d floor; for 3; also single room; good home cooking. Metro. 8076.

NEW HAMPSHIRE AVE. NW., 1222—Large room; 6 windows; running water; plenty hot water; twin beds; home cooking.

PRACTICE YOUR FRENCH—Room and board with Parisian family; good home-cooked meals; reasonable. Pot. 0458.

THE MANCHESTER—1426 M st. Attractive rooms; private bath; phone; maid service; good meals; reasonable rates.

VERMONT AVE NW., 1330—Just opened; double and single rooms; excellent meals; convenient to downtown; $8.50 to $10 weekly.

10TH ST. NW., 1126—Front room; single beds; for 2 or 3; $9 for two, $8 for three; good board; early breakfast.

11TH ST. NW., 1224—Young man wishes to share attractive room with another; twin beds; home cooking. Metro. 7426.

16TH ST. NW., 1226—Attractive double room, Simmons single beds; good meals; refined private home; only $45 mo. each.

1855 WYOMING AVE. NW.—Live in beautiful home on Wyoming ave.; excellent meals; lovely, warm rooms; bridge party weekly; dance each month; reasonable prices; tourists. Phone Adams 8902.

20TH ST. NW., 2306—Clean, homelike rooms, single, en suite; substantial meals; attractive dining room; table board; transients. Pot. 2826.

ROOM AND BOARD. STRICTLY PRIVATE. METROPOLITAN 1485.

Apartments—Furnished 93

ANTIQUE mahogany furnishings; living room, dressing room, bath; fireplace. Maison d'Art, 1741 R. I. ave. nw.

DUPONT CIRCLE—New corner apt., 2 large rooms, kitchen, bath, fireplace; beautifully furnished; exclusive neighborhood. 1707 21st st. nw.

K NW., 1745, Apt. 53—Rent June 1 to Oct. 1; attractively furnished housekeeping apt.; southern exposure, living rm., dressing rm., kitch., bath. Dist. 8662.

ROCK CREEK APTS. (off New Hampshire ave. near Georgia ave.)—Cheerful two-room, kitchenette, bath; first floor; complete furnishings; adults; $50. Ad. 0577.

THE PRESIDENTIAL—1026 16th. Handsomely and fully furnished apt.; 3 rooms, bath, kitchen; available June 1. Met. 2070.

2 TO 5 ROOMS, bath, porches, grounds, shade, $20 to $35. Apply 200 East Capitol st Lincoln 2637.

701. THE CHASTLETON, NORTH 10000. 5-room, fully furnished apt.; 2 adults; June to Oct.; summer rates; references.

3435 BROWN ST. NW. (off 16th and Oak); 1 and 2 rooms, kitchen, bath, dining alcove; corner; refrigeration; $55 to $75.

NEW MODERN APTS.
Best nw., fireproof, elevator, switchboard bldg.; large outside rooms, tile bath, neatly furn.; bachelor apt., $40; 1 r. k., $50; refrigeration on house current; walking distance downtown; exclusive. Potomac 1900.

Apartments—Furnished 93

SPECIAL SUMMER RATE
FASHIONABLE 16TH ST.
2 RMS. FUR., $58; 3 R., $80
Finest bldg.; extra large rms.; beautifully fur.; phone, elev., tile bath, shower, Murphy bed, garage. Phone Adams 2308.

Apartments—Unfurnished 94

M ST. NW., 1515—Two rooms, kitchen, bath; large porch; thoroughly modern. Pot. 0306. Evenings.

29TH ST. NW., 3407, 3409, 3411—Cleveland Park, just south of Ordway st., block west of Conn. ave. Fine location for families with children; large yard; 3 rooms, kitchen and bath, $63; electric refrigeration; resident manager. Randall H. Hagner & Co., 1321 Conn. ave. nw.; Decatur 3600.

1858 COLUMBIA RD. NW.
2 rooms, kitchen and bath, $52.50.
6 rooms, kitchen, bath, lavatory; porch, $107.50. Electric Refrigeration.

BEACON APTS., 1801 CALVERT ST. NW.
Desirable suites of 1 room and bath; reasonable. Apply Resident Manager.

KENTUCKY APARTMENTS, 233 Ky. ave. se.; 3 and 4 room apts.; heat; janitor service; very reasonable.

DESIRABLE downtown apartments, three and four rooms and bath. Low rent. Inquire Zager & Salus, 920 New York ave.

THE WYOMING
2022 Col. Rd. at Conn. Ave.
Desirable apts., in well built, sound-proof house; cafe in bldg.; references required.

BEST N.W. VALUES!
SLEEPING PORCH APT.
Outside rooms, extra large, bright; 4 rooms, pantry, tile bath; the very best specially reduced to $80; also glass-inclosed sleeping porch; 3 rooms, $50; handy to stores, theaters, schools, cars. Ad. 5578.

COOLEST 16TH ST. APT.
3 RMS., $65—2 RMS., $45
New bldg., largest and brightest rms.; magnificent outlook; tile bath, showers; garage, elev., phone, etc. Phone Ad. 2308.

1737 NEW HAMPSHIRE AVE. NW.
3 rms., kit. and bath ... $72.50
Small, exclusive building. Frigidaire free.

THE HARFORD,
1315 Clifton St. NW.
Apt. 33, 3 rms., kit. and bath, pantry ... $63.00
Apt. 21, 4 rms., kit. and bath, pantry ... $73.00
Large, airy rooms. Frigidaire free.

THE AUGUSTA,
Cor. N. Y. and N. J. Aves.
2 rms., kit. and bath ... $40.00
3 rms., kit. and bath ... $58.50
Frigidaire free. On 2 car lines.

2133 P ST. NW.
Near Dupont Circle.
3 rms., kit. and bath (2d floor) $42.50
5 rms., kit. and bath (3d floor) $52.50
Keys with first-floor store.

WEAVER BROS REALTORS
Washington Bldg.
Dist. 9486
Exclusive Agents

THE WOODWORTH, 1206 10th St. NW
Electric Refrigeration
Apts. of 3 rms. and b., $46.50 to $51.50

518 H STREET NW.
Apts. of 4 rooms and bath ... $45.00
Apts. of 5 rooms and bath ... $50.00 and $55.00.

2715 14TH STREET NW.
Apts. of 3 r. and b. ... $42.50
Apts. of 5 r. and b. .. $60.00 and $65.00

1440 COLUMBIA RD. NW.
Electric Refrigeration
Apt. 2—4 r. and b. ... $70.00

1324 MONROE ST. NW.
Electric Refrigeration
Apts. of 5 and 6 r. and b. ... $75.00

THE MONTGOMERY, 1151 NORTH CAPITOL STREET.
Apt. 46—5 r. and b ... $50.00

1101 EUCLID STREET NORTHWEST.
Electric Refrigeration
Apts. of 4 r. and b. ... $52.50 and $57.50
Apts. of 3 r. and b. ... $47.50 to $52.50

1705 LANIER PLACE NW.
Apt. 304—4 rooms and bath ... $65.00

8511 GEORGIA AVE., SILVER SPRING, MD.
Electric Refrigeration
Apts. of 3 rooms and bath ... $45.00

Washington Loan & Trust Co.
900 F St. N.W. National 3440

NEAR WALTER REED HOSPITAL
All Large Outside Rooms
Bright and Airy Large Court

801 BUTTERNUT ST. N.W.
5 rooms, bath ... $72.50
4 rooms, bath, porch, $60.00

410 CEDAR ST. N.W.
3 rooms and bath ... $50.00
4 rooms, bath, porch, $65.00
5 rooms and bath ... $85.00

Free Refrigeration
Wm. H. Saunders Co., Inc.
1519 K St. N.W. Dist. 1015

Furnished or Unfurnished 95

IN BEST NORTHWEST SECTION—Leaving town; will rent my 5-room, bath, modern apt., near theaters, churches and car line. Rent reduced to $85 unfurnished, $90 furnished. All-night telephone and elevator service. Phone Mr. White, Nat 4596.

THE BOND—1230 New Hampshire ave., 1 rm., rec. hall, big dressing rm., bath, $35 unfur. $43 fur.; 1 rm., kit., din., bath, shower, big dressing rm., $45 unfurn., $54 furn.; 2 big rms., kit., dinette, bath, shower; cor. apt.; unfurn., $55 to $62.50; furn., $65 up; free Frigidaire; 24-hour elev.; new, fireproof bldg.; resident manager.

Business Property for Sale 97

RIGHT DOWNTOWN
NEW LOW-RENT STORES
Suitable for brokers, insurance, loan office, drug store, &c. Basement stores, unusual chance for barber shop, valet service, cafeteria, &c. Unusually low rent, with liberal concessions to reliable business. Act quick. Phone Nat. 5437 or see at 1424 K st. nw.

Homes for Rent—Furnished 99

MAY 15 UNTIL OCTOBER 15.
Beautiful home in Rock Creek Park Estates; 3 bedrooms on 2d floor; large lot; 2-car garage; $250 month. Dist. 6229.

Offices—Studios—For Rent 98

EDMONDS BUILDING
917 15th St. N.W.
Opposite McPherson Square
The Wall Street of Washington
Several desirable suites of two, four and six rooms at less than $1.75 per square foot. Complete building service.
Shannon & Luchs Inc.
Managing Agents
1435 K St. Nat. 2345

ALBEE BUILDING
Cor. 15th & G Sts.
Opposite the Treasury.
A WIDE variety of suites and single rooms at very moderate rentals. Some of the unusual features are . . . Complete 24-hour service. Vaults in very room. Lavatory with hot, cold and ice water in every room. Western Union and Postal Telegraph call service.
Shannon & Luchs, Inc.
Managing Agents
1435 K St. Nat. 2345

Homes—Rent—Unfurnished 100

13 ATLANTIC ST. SE.—Modern house; 7 rooms; front and back porches; 2 acres ground; nice garden; shade trees; large chicken house; owner. Linc. 3831.

COLORED.
1417 Duncan St. NE. (between D and E) Five rooms and bath, $35. Being completely redecorated. WEAVER BROS., INC., REALTORS, WASHINGTON BLDG. DISTRICT 9486.

Wanted—To Rent 106

MAN—Wants room Chevy Chase Circle; day sleeping; must be quiet. Box 105, Washington Post.

WANTED STORAGE.
Storage, dead, for about 25 automobiles; near Sherman ave.; state rent and location.
BARRY-PATE MOTOR CO.,
2525 Sherman Ave. N.W.
Adams 6000.

Business, Investment Property 109

FOR SALE
Fine new corner store leased to big chain.
Splendid store property on main artery, built-up neighborhood. Income $145 per month. Priced to show splendid return to investor.
McKeever & Goss, Inc.
1415 K St. N.W. Na. 4750.

Homes for Sale 110

Beautiful Maryland Avenue
A splendid corner in this sought-after neighborhood; up-to-the-minute; wonderful lawn with stone wall; to settle an estate; CLEAR; just been reduced to $7,500. Call us for inspection.
THOS. E. JARRELL CO., REALTORS.
721 10th St. NW. National 0765.

FOR SALE
NR. 18TH AND COLUMBIA RD.
8 rooms and bath, rec. hall, incl. porches, h. w.-h., gas, refr., built-in garage, $15,500.
6 rooms and bath, rec. hall, large lot, $7,500.
HARRY A. SEAY, Realtor
Met. 2090. Woodward Building.

FOR COLORED
Splendid opportunity. A home as well as an investment. 2153 L street nw. 11 rooms and bath, hot-water heat, gas and electricity; entire house in excellent condition. Price, $7,750. Terms can be arranged.
FRED D. GIESLER
507 11TH ST. NW. NAT. 2431.

ENGLISH STYLE HOME
In Burleith.
$7,500.
Located in one of Washington's most beautiful subdivisions, a neighborhood of quiet and refined surroundings. Distinctive in design, and well built. House consists of 6 rooms and bath, hot-water heat and is thoroughly modern throughout. Close to stores, schools and churches, yet highly restricted. Can be bought on easy terms. To inspect, CALL
SHANNON & LUCHS, Inc.
1435 K St. NW. Nat'l 2345.

Old Alexandria, Va., Home.
$4,950—EASY TERMS.
More Than One Hundred Years Old!
Quaint old attractive brick residence, 22 feet wide. Six rooms, bath, electricity, open fireplaces, newly papered and painted; large private garden. This charming little home can be transformed into an ultra modern home while retaining the atmosphere of many years ago. This home is conveniently located in the best residential district. Must be seen to be appreciated. Phone at once!
Wm. K. Hartung & Co.
425 Shoreham Bldg. National 2232.

Chevy Chase, Md.
1 block north Bradley Lane; 3 blocks from Chevy Chase Club; 7 rooms; 4 bedrooms; sleeping porch; slate roof; 10,400 sq. ft. ground, beautifully landscaped.
$14,000
10 per cent cash—$85.00 monthly pays curtail on balance and all interest.
W. C. & A. N. Miller
1119 17th St. N.W. Dec. 0610.

Business, Investment Property 109 **Business, Investment Property 109**

FOUR STORY AND BASEMENT
BRICK AND STONE BUILDING
Two Floors Equipped for Business.
CONNECTICUT AVENUE
Near DUPONT CIRCLE
An investment rapidly increasing in value and one that will meanwhile yield a handsome return.
Price, $115,000. It carries a first mortgage of $70,000, 6 per cent, which can remain.
Present occupant will pay $8,000 per annum, make all repairs and pay two years rent in advance upon signing lease on day of sale.
Brick garage, elevator, H. W. heat, oil burner, el. elevator, 4 baths, 6 toilets.
Phone North 1207 or Address Box 80, Washington Post

Homes for Sale 110

Near Wardman Park
Excellent rooming house, 10 rooms, 2 baths, oil heat, new hot-water heater, porches, garage. Entire house redecorated throughout, including new electric fixtures, stove, sink, etc.
Phone Linc. 7063-W

WOODLEY PARK
A most appealing home in one of the best locations—appealing in its appointments as well as in price. First floor contains entry hall, large living room with open fireplace, dining room, and a really practically arranged kitchen. Linoleum on kitchen floor. Second floor, three cheerful bedrooms, two baths, ample closet space. In basement, two-car garage. Screens and awnings, maid's bath, laundry. Liberal terms and a price that will sell this house.
Natl. Mortg. & Inv. Corp.
1004 Vermont Ave. Natl. 5833

Extraordinary Value
Strictly Modern Brick
Home, $8,950.
Attractive living room, dining room, kitchen and porch. Three bedrooms and bath. Within 3 blocks of Gordon Junior High, Western High, Fillmore elementary schools, Georgetown Medical and Dental Colleges. Hardwood floors, fireplace fixtures, electric refrigeration, ABC oil burner, Pittsburg hot-water storage system, extra lavatory in basement, weatherstripped throughout, copper screens, window ventilators, awnings on south windows and porch. Several closets height of basement (excellent for storage, fruit, &c.). Lot 140 ft. deep; 2-car garage; paved alley.
W. C. & A. N. Miller
1119 17th St. N.W. Dec. 0610.

Woodley Park
An English Style Brick Home Convenient to John Eaton and Oyster Public Schools.
This is not just the average house, it is strikingly different, having an appeal for the lover of the beautiful, and is eminently satisfying to one demanding superior construction and practical planning.
There are six really large rooms, two tiled baths, immense screened breakfast and sleeping porches, large attic with five windows, electric refrigeration and a built-in garage.
Evening Phone Service
Until 9 P. M.
H. G. Smithy Co.
1418 Eye St. Nat. 5904

An Outstanding Value of the Day.
New All-Brick Corner Home of Elizabethan Motif
$23,500.
Huge living room 18 feet 7 inches by 22 feet 6 inches—third floor lounge and studio, 15 feet by 30 inches, with handsome fireplace in each room; 4 bedrooms, 2 baths, each with shower; beautiful dining room and wonderful kitchen with specially designed cabinets and electric refrigeration. All rooms are spacious, bright and airy. Delightful covered porch with south exposure. All oak floors; charming and expensive decorative features; delightful views from all windows over a community of exquisite loveliness. 2-car brick garage with covered entrance to house.
All-Brick Detached Home. Exclusive
Massachusetts Ave. Park,
Under $25,000.
Just placed on market. On one of the beautiful streets that have made the section famous for charm and fine buildings. A roomy home of Colonial period, in setting of lovely trees on lot of ample proportions. Five bedrooms, 3 baths, 2-car built-in garage and many other features that characterize a high-class residence for people of culture.
BOSS & PHELPS
1417 K St. Realtors. National 9300.

Words from the Wise
Arthur Brisbane said, "Buy *real estate. Keep* it. *It will keep you.*"
You owe it to yourself, and your family, to look into *Strathmeade's* investment opportunities *today.*

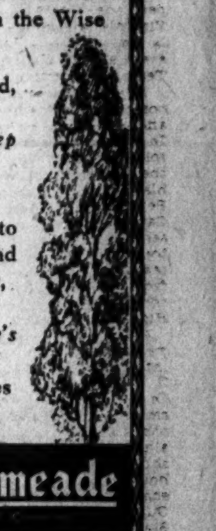

Strathmeade
4411 14th STREET N.W.

Suburban for Sale 114

BEAUTIFUL residence, nearby Va.; old, but in splendid repair; high ceilings; large fireplaces; hot-water heat; slate roof; 2-acre plot; large trees; neighborhood of refinement; $11,000. De Shazo & McNab, 410 Bond Bldg.

4-ROOM BUNGALOW—Hardwood floors; large lot; electricity; car stop; nearby Va.; only $2,000; $100 cash, $25 mo. De Shazo & McNab, Bond Bldg. Nat. 3934.

SUBURBAN RESIDENCE
$13,500.
On River road, about 7 miles from District, just beyond the Congressional Country Club and Horse Show Grounds, you see this beautiful residence, with approximately two acres of ground. There are eight large rooms, bath, Frigidaire, lovely porches, garage, outbuildings and many other fine features. Spacious lawn, most attractive midst the shade and shrubbery. For further information phone
Metropolitan Realty Co.
1427 Eye St. NW. Metro. 3086.

Shore Property for Sale 117

ATTRACTIVE 4-room and bath cottage on waterfront at Epping Forest. Fine trees, water and electricity. This plot fronts 70 feet on the shore; an especially fine bargain. Will sacrifice for $2,000. Terms arranged to suit. Mr. West, Phone Nat. 4596.

SOUTHAVEN—On beautiful South River; natural knolls and wooded sites; picturesque and interesting; Washington's nearest salt water suburb. Follow signs on Defense highway to property. Further information call District 6220.

SOUTH RIVER PARK
Attractive 5-room cottage completely furnished on waterfront; electricity; hot and cold water, bathroom and shower; private bathing beach. For particulars telephone
R. W. MOSHER
Clev. 2327-J.

NEWS OF LATEST HAPPENINGS IN MARYLAND AND VIRGINIA

HORSE SHOW EVENTS HELD, DESPITE RAIN

Several Hundred Spectators Visit Bradley Farms; Program Varied.

Sunshine and balmy weather which had been tentatively promised by the Weather Man for the second day of the National Capital Horse Show failed to materialize, but this did not dampen the spirits of several hundred sportsmen and sportswomen who attended the colorful meet at Bradley Farms.

When competition started shortly after noon the sun was peeping from behind scattered clouds, but in the end the clouds won the day and umbrellas were profusely scattered over the crowds lining the ring and filling the grandstand. There was a larger crowd at the show yesterday than there had been on the opening day, Wednesday, when it rained most of the day.

Secretary of State Stimson, one of the sponsors for the show, arrived in time yesterday to see the main events, and brought Senator William E. Borah along to see what Eastern horses could do. Conspicuous, too, among the crowds lining the ring was Senator Robert M. La Follette, who brought a crowd of young people out with him.

Handicap Jump Postponed.

Because of the number of entries in the hunter classes the schedule did not run off as planned, and the handicap jump, in which more entries had been registered than in any other event, had to be postponed until 12:15 o'clock today, in order to finish yesterday's classes before darkness.

In the principal event for District horsemen, the local hunters group, Hukupu, Maj. G. S. Patton's 6-year-old, came off with the handsome Peter Voorhees DeGraw Memorial Cup, taking it with a splendid performance which was hardly matched by any other horse during the afternoon's show. The cup was presented to Maj. Patton by Mrs. A. H. Ryan, one of the sponsors of the annual event.

Second place in the local hunters class went to George P. Plummer's Clearanfast, and third to Hawthorne, owned by the Preece Riding School. Fourth place was taken by Mermaid, owned by Mr. and Mrs. W. Jeffries Chewning, jr.

Thundercrash Hunter Winner.

The day started with lightweight qualified hunters carrying up to 165 pounds to hounds, and Thundercrash, owned by Mrs. Simon Patterson, of Pittsburgh, Pa., took first place. Second went to Rockicy, owned by Dr. L. M. Allen, of Winchester, Va.; third to Play Days, owned by the Donnelly Stables in Boston, Mass., and fourth to Miss Russel, owned by H. E. Millard, of Annville, Pa.

Mrs. Allen Potts' Love Token took first place in the saddle horse class, Vi Dana, owned by Mrs. R. W. Butterworth, of Washington, captured the second place; third was taken by Harriet Lee, owned by Vernon G. Owen, also of this city, and fourth was taken by Sporty McCann, owned by another Washingtonian, Miss Emlen Knight Davies.

In the green hunters class, one of the most spectacular events yesterday, Portlight, one of the three winners, Mr. E. L. Redmon, seems to have brought from Middleburg, Va., took first honors, and the Donnelly Stable's Campanile was adjudged second winner. Third place went to Diamond Joe, owned by Roger Bayly, of Upperville, Va., and fourth to Your Way, another Redmon horse.

Quicksilver Takes First.

Miss Julia B. Whiting's Quicksilver took first place in the touch and out class, when only 6 out of the 58 entries managed to clear all stands perfectly. Second place went to Shere Khan, owned by Mrs. Cary Jackson, of Keswick, Va.; third to Miss Clebourne, from Fort Myer, and fourth to Tamerlane, ridden by her 13-year-old owner, Miss Helen W. Buchanan, of Warrenton, Va.

In the road hack class The Wasp, owned by the Trillora Farms, of Shrewsbury, N. J., came in for first place. Second went to Maj. Patton's Hukupu, third to W. Frank Burrows' Happy Time, and fourth to Glory Be, owned by Lawrence A. Baker, jr., of Chevy Chase, Md. Prizes in this class were presented by Miss Nancy Sheridan, of the National Theater Players.

For the novice five-gaited horses Captain King, owned by J. U. Kuhns, of Greensburg, Pa., took first place. Second was won by Easter Stockings, owned by John T. Harrington, of Youngstown, Ohio, and third by Flashing Lady, owned by the Bell-Ho Stables at Ho Ho Kus, N. J. Fourth place went to Great Commander, owned by E. W. Smoot, of Washington. There were only four entries in this class.

Mellon Horse Triumphs.

Royal Earn, owned by the Rolling Rock Farms of Richard K. Mellon, at Ligonier, Pa., took first place in the thoroughbred hunters class, and Wayside, from the same stables, took fourth place in this class. Second went to Mrs. Patterson's Thundercrash, and third to the Donnelly Stables' Campanile.

Americana II, owned by Henry L. Fonda, of Charlottesville, Va., took first in the park saddle horse class, with Happy Days, from the Bell-Ho Stables, taking second. Third went to Love Token, splendidly ridden by Mrs. Allen Potts, the owner, and fourth to Mr. Kuhn's Flashing Through.

The American Remount Association class resulted in Your Way, the Redmon beauty, taking first honors, with Miss Whiting's In-the-Way coming in for second ribbon. Third place went to Mrs. C. F. Dodd's Pebbles, from Wolf Trap Farm, at Vienna, Va., and fourth to Don't Tell, owned by W. Frank Burrows.

Practical Sal Is Winner.

In the last of yesterday's competitions, that of the thoroughbred saddle horses, first honors went to Practical Sal, a Roger Bayly horse; second to Liberation, woned by E. M. Palmer, of Barcroft, Va.; third to Mr. Palmer's Rule Brittania, and fourth to Noble Roland, owned by Karl W. Corby, of Rockville, Md.

The hendicap jump, left over from yesterday's schedule, will start the events today, and that will be followed by the troopers' mounts class, open saddle class, polo mounts, five-gaited saddires, the Corinthian class (open to all hunters), to be ridden in full dress hunting attire, the open saddle horse class, officers' chargers, the model hunter class, handy hunter class, three-gaited saddle horse stake, hack and hunter class, polo ponies, and hte special class for hunters, with the Riding and Hunt Club trophy as the first award.

Contrary to oopular conception, tomorrow morning will be given over to the children's veents, and with the exception of two classes, tomorrow afternoon's entries will all be adult events with perhaps the most interesting of the show, that of the pony hunt teams, ladies hunters and the triple bar jumps. These events will close the annual show.

TWO HORSE LOVERS AT SHOW

Associated Press Photo.

However divergent may be their political views, Secretary of State Henry L. Stimson and Senator William E. Borah, of Idaho, who are pictured together above, are equally enthusiastic about horseflesh. The photo was snapped at the National Capital Horse Show yesterday.

ALEXANDRIA IS HOST TO STATE BUILDERS

Tax Problems Discussed as Virginia League Opens Two-Day Session.

THE WASHINGTON POST BUREAU,
907 Prince St., Alexandria, Va.
Phone Alexandria 523.

Annual conference of the Virginia State League of Building and Loan Associations opened with a two-day session here yesterday. State Senator John A. Lesner, of Norfolk, presided and delivered the opening address. The conference is composed of representatives of associations with resources of approximately $70,000,000 in the State, and a membership of approximately 50,000 home owners in city and suburban areas and a number of farm owners in many sections.

Senator Lesner, a member of the finance committee of the State Senate, declared that the return of prosperity in Virginia would be hastened by alleviating the tax burden through a system that would distribute the cost of local government among all citizens who benefit from the functions now paid for, to a large degree, by real estate holders. The industrial development of Virginia, he said, is retarded by the load on real estate, and the increased delinquent tax lists are an evidence of the inability of land owners in counties and cities to stand the burden.

He urged the conference to study the problem and give consideration to development of a cooperative movement among cities, towns and counties that would present a fair tax reform plan to the General Assembly at Richmond in January.

He indicated the present State tax system is satisfactory as a means of financing purely State functions, producing revenue for which there appears to be a place already fixed, and while making no suggestions he indicated that other sources of taxation should be developed and citizens reached for support of local government who now pay little or no taxes.

Invocation wa delivered by the Rev. Emmette R. Spencer, pastor of Trinity Methodist Church, after which committees were named, and Walter S. Pratt, jr., of Washington, spoke on "The Relationship of Banks and Building and Loan Associations," declaring the two kinds of institutions have mutual interests and urging a greater degree of cooperation.

R. H. Fleet, president of the Building and Loan Association, of Richmond, explained methods of real estate appraisals to insure protection for associations and, while suggesting liberality with a conservative trend, declared the personal factor should not be overlooked in fixing the value on which a loan is to be made.

Greetings of the United States League of Building and Loan Associations were brought by H. Morton Bodfish, of Chicago, who declared that the growth and progress of associations of this character have aided in averting a more serious financial condition in the country in the last two years.

The meeting adjourned for luncheon at 12:30 o'clock. Senator Lesner presided and visitors were welcomed by Frank W. Noxon and Dan S. Hollenga, president and business manager, respectively, of the local Chamber of Commerce.

In the afternoon John A. Petty, of the Washington Real Estate Board, gave a talk on the responsibility of building and loan officers and directors to their communities and their development.

James Ford, executive director of the Better Homes Association, urged that attention be given to the improved character of homes.

Judge Oscar L. Shewmake, counsel of the Virginia League, of Richmond, a former member of the State Corporation Commission, explained features of a proposed legislative program.

Among speakers today will be Lieut. Col. U. S. Grant 3d, who will talk on "Benefits of City Planning," and immediately after his address there will be a report of the committee on resolutions and balloting for officers. Luncheon, at which Judge Shewmake will preside, will be served at 1:30 o'clock. It will be followed by a contest for a silver cup to go to the man making the best extemporaneous five-minute address. Report of election, introduction of incoming officers, announcement of standing committees and handling of unfinished business will close the session.

City council held a special meeting yesterday afternoon to consider the report on the high schools of Alexandria by Dr. W. J. Y. Critchley, of Columbia University, who made a recent survey of the school system for the Alexandria school board. This report was given to Mayor Ticer by Urban S. Lambert, chairman of the board, and Mayor Ticer immediately summoned members of council. Upon motion of Councilman Herbert, seconded by Councilman Lamond, members of council will confer with the school board on the report after all have had an opportunity to read the report.

Council was furnished with only one copy of the report, and that will be read in turn by each member of that body before being placed in the files of the clerk, where it may be read by any citizen of the city. City Attorney Carl Budwesky stated at the meeting of council, at which a committee of citizens appeared asking council to compel the school board to rescind its action in the request for the replacement of Col. Deems, professor of military science and tactics, that all school records are public property and any citizen should have access to the minutes and records of that board at all times.

A committee from the citizens committee on schools was to appear before the meeting of the school board last night to request that the report of Dr. Critchley be made public, but in view of the fact that the report had been furnished to the council decided to defer action.

Delegates were elected to attend the annual meeting of the Baltimore Conference in Roanoke in September, at the session yesterday morning of the District Conference of the Methodist Episcopal Church South. They are: the Rev. C. D. Hess, Hamilton; C. R. McDonald, Gainesville; E. S. Moore, Stafford; J. E. W. Timberman, Alexandria; R. E. Berry, McLean; C. C. Claypool, Morrisville; T. T. Taylor, Vienna; Mrs. Annie G. Cline, Dumfries; A. B. Young, Fredericksburg; J. F. Myers, Alexandria; Miss Estelle Holden, Herndon; A. B. Richards, Leesburg; Jesse W. Richards, Marshall.

Alternates will be John H. Trimyer, Alexandria; French Fleming, Occoquan; F. D. Gaskins, Warrenton; J. A. Woodward, Clarendon, and S. T. Weir, Manassas.

Speakers yesterday included Dr. Hugh Black, of Randolph-Macon Woman's College, Lynchburg, who spoke on "Christian Endeavor," and Miss Etta Mai Russell, of Washington, speaker on "Children's Work."

The afternoon session was given over to round table discussion under leadership of the Rev. Dr. W. G. Winton, of Washington.

The Order of the Red Cross will be conferred tonight by Old Dominion Commandery No. 11, Knights Templar, at the regular conclave at 8 o'clock in the Masonic Temple.

Dr. William Mosely Brown, president of Atlantic University and grand junior warden of the Grand Commandery of Virginia, will be speaker Sunday afternoon at 3 o'clock at the Ascension Day exercises in the George Washington National Masonic Memorial Temple. An invitation has been extended to the general public by Commander R. Samuel Luckett to attend this service.

The commandery will assemble in the asylum at 2 o'clock in full uniform and parade to the temple, headed by the Alexandria Citizens' Band.

Howard T. Colvin, who for the last six years has been president of the Alexandria Trades Council, has tendered his resignation because of having been appointed to a position in the Department of Labor, which will require his full time. Mr. Colvin was presented with a gold watch in appreciation of his services with the Trades Council.

J. W. Deavers has been selected to succeed him.

Washington Child Is Hurt in Crash

Two-Year-Old Girl Suffers Fracture of Skull in Virginia Crash.

A Washington couple and their child were injured, the latter seriously, yesterday, when their automobile was struck by another on the Jefferson highway, in King George County, Va. They are Mr. and Mrs. William Grey and 2-year-old Jean Grey.

At Emergency Hospital the girl was said to have a fracture of the skull and her condition was described as serious. Her parents escaped with minor cuts and bruises.

According to Mr. Grey, he was driving South when an automobile going in the opposite direction skidded off the road as the two machines neared each other, then skidded back on the highway and crashed into his car. Mrs. Louis Farrell and her two young sons, Douglas, 1 year old, and Darrell, 2, who were riding with the Greys, were not hurt.

Mr. Grey said he did not obtain the names of the two men who were in the second car.

NAMES OF FAIRFAX GRADUATES LISTED

Final Exercises of Six High Schools Will Be Held on May 29.

FAIRFAX BUREAU OF THE POST,
P. O. Box 245, Fairfax, Va.
Phone Clarendon 2324-W-2.

Names of the students who will graduate from the six accredited high schools in Fairfax County were announced yesterday by Divisional Superintendent of Schools Wilbert T. Woodson.

The list includes names of the following students who will receive their diplomas at the graduation exercises on May 29:

Clifton High School at Clifton Station: Annie Doris Fullerton, Janet Rose Dinges, Elizabeth B. Moore, E. Davis Mohler, Evelyn Hope Simpson, Waneta Mae Kidwell, Paul Franklin Myers, Harvey Lester Nichols, Gordon Lewis Riggles, W. Stevens Hawes, Thomas Preston Fairfax, James Buckley.

Franklin Sherman High School at McLean: Lewis Hunt Anderson, Thomas Hunter Bern, Arthur Lee Cline, Bernard Marshall Darne, Walter Haden Davis, Albert Fox Follin, Melvin William Thompson, Louise Emma Arnold, Louise Valentine Bern, Edith Annie Brumback, Edna Walton Brumback, Narcissa Rebecca Jenkins, Catherine Virginia Lockwood, Rachel Louise Wyant, Lucille Mae Wyant, Catherine Richard Young and Sidney Marvin Follin.

Herndon High School in the town of Herndon: Ellin May King, Eva Eloise Printz, Frances Gray Powell, Anna Katherine Dugger, Martha Virginia Clarke, Hazel Alene Kirk, Helen Cecelia Presgraves, Nancy Paulipe Smith, Ida Estelle Hutchison, Nellie Aleen Orrison, Letitia Houston Rider, Alda Lee Watson, Sara Agnes Kirkwood, Barbara Ann Schneider, Selma Sara Mitchell, Hazel Gray Tavenner, Frances Leslie Lanham, Francis Adams Young, Robert Isaiah Bready, John Woods Beard, Bertraud Mansfield Retzer, Bruce Leigh Trickett, Edward Cross and John Bynum Armfield, jr.

Jefferson High School, in the town of Falls Church—Luther Kenneth Elliott, Helen White Jewel, Carol Lucile Johnson, Joseph Francis Jones, Harold T. Nicholas, Virginia Kercheval Palmer, Jessie Lee Pinkard, Frederick Bell Renn, Wilmer Russell Turner, Mary Evelyn Via and Virginia Louise Vincent.

Lee-Jackson High School, near Seminary—John William Nevitt, Kenneth Harman Lewis, Minnie Maxine Harlowe, Celia Marie Koci, Theresa May Clair, Mary Lorene Norton, Ronald Faulconer Lewis, James Mandly Brown, Oliver Watt Besley, Annie Laurie Denty, Mabel Viola Clair.

Oakton High School, in the town of Oakton—William Henry Butler, George Edward Cowperthwaite, Paul Woodrow Hallman, Karl Ernest Horn, George Francis Miles, John Warner Moore, Joel Franklin Thompson, Mildred Catherine Beard, Elsie Virginia Buser, Marion Hope Earle, Susie Ann Grau, Hannah Monroe Lee, Blanche Virginia Miller, Mildred Alpha Rieley, Mary Estelle Rollins, Ethel Pauline Sherwood and Elizabeth May Showalter.

The Junior Aid Society of the Methodist Episcopal Church at Herndon will give an apron social this evening in the church social rooms. A miniature show and a black-faced playlet will be part of the entertainment. Those taking part include Miss Aileen Orrison, Miss Sara Jane Poole, Margaret Poole, Carolina Myers, Grace Woods, Annie Duke, Hazel Cummins and Dorothy Poole.

The Annandale School and Community League will hold a special meeting this evening at the school to complete preliminary plans and appoint committees for a field day and carnival to be held during the latter part of June for the benefit of school improvements. The league has elected W. T. Carrico as president for the year; Mrs. D. F. Hannah, vice president; Harry H. Wakefield, secretary, and A. J. Dean, treasurer. Standing committees of the league will be appointed tonight.

Miss Sarah E. Thomas, Fairfax County home demonstration agent, will meet with 4-H Clubs at Woodlawn, Potters Hill and Lorton today and give demonstrations on preparation of simple desserts. The same demonstration will be given the 4-H Club at Fort Humphreys by Mrs. Florence James.

The Fairfax County Chapter, Daughters of the American Revolution, will meet this afternoon at the home of Mrs. Tupper Stone.

The School and Community League at Chesterbrook plans to give a luncheon today at the school under direction of Mrs. Edward Humm. Proceeds will be used to purchase playground equipment and shrubbery and to make other school ground improvements.

The Fairfax County Volunteer Firemen's Association will meet this evening at Vienna.

The Diamond Class of the Western Presbyterian Church Sunday School of Washington will present a two-act play this evening in Dunham Hall, near McLean, for the benefit of the Lewinsville Presbyterian Church.

The Herndon Chapter of the Women's Christian Temperance Union will meet this afternoon in Herndon.

The Boys of the St. James Catholic Church parish will meet this evening at 8 o'clock in a joint session with the men of the Holy Name Society at West Falls Church.

The Women's Club of Falls Church will meet this afternoon in the library. Mrs. Joseph L. Crupper, the club's delegate to the Virginia State Federation of Women's Clubs, which held its convention earlier in the week at Roanoke, will make her report.

The Women's Missionary Aid Society of the Southern Methodist Church at Herndon will hold a food sale tomorrow at Herndon Hotel. Mrs. Bentley Harrison, Mrs. J. Linkins and Mrs. Benjamin F. McGuire will be in charge of arrangements.

Emily Van Doren, of the third-year Latin class, represented the Jefferson High School, at Falls Church, in the State tournament, at Fredericksburg, Va., recently.

Funeral services were held yesterday in the Southern Methodist Church at Herndon for William Frank Kidwell, son of Mr. and Mrs. Walter F. Kidwell, who died Tuesday in Garfield Hospital at Washington. He was born near Herndon in 1908 and had passed most of his life here. He is survived by his parents and three sisters. He had been employed by the Capital Traction Co. in Washington. Interment took place in the Chestnut Grove Cemetery, near Herndon, the Rev. J. C. Dugger officiating.

Funeral services for W. C. Lang, 61, a prominent merchant of Herndon, will be held this morning at 11 o'clock at the residence in Herndon, the Rev. J. C. Dugger, pastor of the Southern Methodist Church, officiating. Mr. Lang was born in Loudoun County, Va., in 1870, moving to Herndon 32 years ago, where he engaged in the grocery and meat business. He is survived by the widow, Mrs. Mary Hurst Lang, and one daughter, Miss Virginia Lang. Interment will take place in the Chestnut Grove Cemetery near Herndon.

DOLL CARRIAGE PARADE PRIZE WINNERS

Post Staff Photo.

Winners of the prizes in the doll carriage parade at the Woodside May Community celebration yesterday. Left to right: Harriett Atherton, Lois Ely, June Crompton, Jean Fidler, Jane Bergmann, Vida Hake, Evelyn Bergmann, Carol Crist, Barbette Benoit.

MONTGOMERY ASKS SUPPORT FOR CHEST

League Still Lacks $8,000 of Reaching Goal; Radio Appeal Is Made.

Montgomery County Bureau of The Post,
9103 Conn. Ave., North Chevy Chase, Md.
Telephone Wisconsin 4205.

Pointing out that the Social Service League of Montgomery County does not benefit in any way from the Washington Community Chest, despite the fact that the most populous sections of the county border on Washington the citizens regard themselves as virtually part of Washington, Miss Willie Greene Day, executive secretary of the league, yesterday appealed to the citizens of the county over station WMAL to lend their support to the league's drive for funds.

The league is endeavoring to raise $8,000 to complete its budget requirements for 1951-1932. Walter B. Armstrong, of Cabin John, is chairman of the drive. The Montgomery County commissioners have contributed $11,000, and $5,000 has been raised by other bodies, leaving the $8,000 remainder to be raised among the citizenry.

Miss Day outlined the family case, juvenile court and child welfare work carried on by the league's staff of five trained social workers, and told of the increase in need and unemployment caused by the recent drought and depression. Hundreds are jobless, she said, while many tenant farmers are only now trying to recover from the effects of the drought. Dozens of worthy people can not even afford carfare to the doctor's office, let alone pay doctor bills, she said.

The speaker explained in detail how the social service worker investigates each case and provides relief only after the merits of the case have been established. The Social Service League is the only general relief agency in the county and the only agency available to handle the 700 or more welfare cases that arise in the course of each year.

Personnel of the branch committees which will have charge of the drive was announced yesterday as follows:

Barnesville—Mr. Clagett C. Hilton, chairman; Mrs. Jones Hoyle, Mrs. Edward Maxwell, Mrs. Laurence Price, Mrs. Bradford Headley.

Bethesda—Mr. Robert E. Bondy, chairman; Mr. Frederic Lee, Mrs. George E. Pariseau, Mrs. E. V. Caywood, Mr. J. J. Miller.

Cabin John Park, Glen Echo and Potomac—Mr. C. H. Godbold, chairman; Mrs. W. B. Armstrong, Mrs. Paul T. Hannon, Mrs. C. R. Smith, Mrs. D. S. Tuchey, Mrs. C. B. Norton, Mrs. W. M. Gamble, Mrs. Ellis Whitcraft, Mr. Edward Fagan, Mrs. P. C. Helmintoller, Mrs. Russell Watkins, Mr. Edgar L. Higgins, Mrs. E. Bolduc, Mrs. Charles Sullivan, Mrs. Thomas H. Bodine, Mrs. B. B. Vaden, Mrs. Lewis H. Odell.

Chevy Chase—Mr. Horace E. Alexander, chairman; Mrs. Louis L. Boekhoff, Mr. Joseph T. Maguire, Mrs. George W. Stone, Mrs. Robert J. Service.

Clarksburg—Mrs. Paul Wire, chairman; Mrs. Kenneth Waters, Mrs. Jasper Price, Mr. Ernest Harris, Mrs. Howard Miles, Miss Mabel King, Mrs. Eugene Waters, Mrs. J. B. Maughlin.

Colesville—Mr. Harold Bradford, chairman; Mrs. T. R. Cissell, Mrs. Mortimer Stabler, Mrs. Lamar Jackson, Mrs. O. W. Robey, Mrs. Frank Dunnington.

Damascus—Chief of Police A. A. Moxley, chairman; Mrs. John King, Mrs. Arthur L. Watkins, Mrs. Bradley Woodfield, Mrs. Clifton Stanley, Mrs. Luther Moore, Mrs. Elmer Green, Mr. Earl Linthicum, Mr. Morgan Watkins, Rev. Clarke Maine.

Darnestown—Mrs. Artemus Griffith, chairman; Mrs. James White, Mrs. Arthur Beall, Mr. Thomas Kelley, Miss Virginia Griffith, Mrs. Charles Nichol, Mr. Edwin West.

Branch committee for Gaithersburg—Mrs. Lawson King, chairman; Mrs. John Engle, Mrs. Lewis Reed, Mrs. C. E. Crawford, Mrs. F. J. Broschart, Mrs. Roland Walker, Mrs. Walter Reinhart, Mrs. William Pace, Mrs. McCathran, Mrs. John B. Ely, Mrs. Rose Hutton.

Branch committee for Kensington-Wheaton-Forest Glen-Garrett Park—Mr. George C. Shinn, chairman; Mrs. W. G. McMacNulty, Mrs. William C. Beck, Mrs. Richard Akers, Mr. Alton Wells, Mrs. Wilson Benshaw, Mr. J. E. Monroe, Mrs. Walter Plank, Mr. R. Green, Mrs. Alfred J. Steffen, Mrs. Lewis Meriam, Mrs. Washington I. Cleveland, Mrs. Enos Keys, Mrs. M. J. Dickinson, Mrs. Charles W. Lane, Mrs. Esther L. Moebs, Mrs. Carl H. Hanson.

Branch committee for Olney—Mrs. A. B. Beall, chairman; Mrs. Thomas Ladson, Mrs. Katherine Alvord, Mrs. Louis Diotte.

Branch committee for Poolesville—Mrs. U. D. Nourse, chairman; Mrs. Robert Allnut, Mrs. Lawrence Allnut, Mrs. Isaac Fyfe, Mrs. Alice Frye.

Branch committee for Rockville—Mr. Stedman Prescott, chairman; Mr. George Hunter, Mrs. J. Darby Bowman, Mrs. Walter Williams, Mrs. Cora English, Mr. Will Prettyman, Mrs. R. E. L. Smith, Mrs. E. L. Bullard.

Branch committee for Silver Spring-Woodside—Mr. George W. Davis, chairman; Mr. J. H. Cissel, Mrs. S. M. Deffinbaugh, Mrs. H. H. Howlett, Mrs. Edward I. Stacy.

Branch committee for Somerset-Drummond and Friendship Heights—Mrs. Paul B. Dunbar, chairman; Mrs. Jesse E. Swigart, Mrs. S. J. Ross, Mrs. Charles W. Rippey, Mrs. J. C. Dulin, Mr. and Mrs. Henry Scott, Dr. R. W. Balcom, Mrs. George C. Spencer, Mr. William D. Shoemaker.

Branch committee for Takoma Park—J. Dann Faber, chairman; V. S. Auld, Maj. W. F. Fischer, Mrs. J. Dann Faber, Mrs. Walter Hawley, Frank J. Hopkins, Mrs. Dean udd, Mr. and Mrs. Willis Ray Gregg, C. A. Hoglund, W. D. Lambert, J. H. Lightfoot, W. J. Maddux, Walter Pritchard, Mrs. G. A. Scott, H. H. Scherger, Edward J. Wilson, Mrs. J. Ella Umbach and Judge A. L. Wilson.

Mrs. Machen Dead After Long Illness

Funeral Rites for Doctor's Wife Will Be Held at Home Tomorrow.

Mrs. Harriet Sleman Machen, wife of Dr. Francis S. Machen, died yesterday at the Washington Sanitarium in Takoma Park, Md., following a protracted illness.

Mrs. Machen was born in Hyattsville, Md., the daughter of the late John B. and Mary E. Sleman, of this city. She had been a resident of Washington since her early childhood. Besides her husband, she is survived by three children, John W. Machen, Mrs. John H. Bachtell and Miss Anne S. Machen; a brother, Paul Sleman, and a sister, Emily F. Sleman.

Private funeral services will be held tomorrow afternoon at 2:30 o'clock at her late residence, 3206 Seventeenth street northwest. The Rev. Russell J. Clinchy, pastor of the Mount Pleasant Congregational Church, will officiate.

Vital Statistics

BIRTHS REPORTED.

John F. and Mary H. Weedon, boy.
Frank W. and Frances Fox, boy.
Elton L. and Margaret C. King, boy.
Charles A. and Iva E. Reader, boy.
Philip W. and Nellie H. Greenwell, boy.
Truxton and Dorothy Read, girl.
Joseph D. and Alberta Palma, girl.
Charles A. and Martha F. Sipes, girl.
Harold P. and Frances G. Matters, girl.
Gerald J. and Mildred M. Murphy, girl.
Leroy and Louise Harrison, boy.
David and Lelia Franks, boy.
Alonzo and Martha Green, boy.
Robert and Ruth Pratt, girl.
Herbert and Mary Herron, girl.
Allen and Geneva Stroman, girl.

DEATHS REPORTED.

Anna C. Bromley, 82 years, 117 6th ne.
James A Robertson, 79 yrs., Pa. ave. near 14th st., in ambulance en route to Malden Mass.
Mary C. Kober, 77 yrs., Georgetown Hos.
Thomas Bowles, 56 yrs., Emerg. Hos.
Frederick W. Torney, 52 yrs., Cas. Hos.
Agnes English, 42 yrs., Emergency Hos.
Annie Beiersdorf, 41 yrs., Georgetown Hospital.
John J. Moran, 35 yrs., Providence Hos.
Antoinette Morzano, 7 yrs., Georgetown Hospital.
Samuel Burke, 72 yrs., Freedmen's Hos.
Belle Harkum, 66 yrs., Gallinger Hos.
Mary Warner, 60 yrs., Home for Aged and Infirm.
William S. Edwards, 59 yrs., 2370 Champlain st.
William Harris, 41 yrs., Gallinger Hos.
James Redmond, 19 yrs., Gallinger Hos.
Hattie Green, 15 yrs., 707 6th st. ne.
Infant of Lemuel and Maggie Johnson, 15 minutes, 1504 10th st. nw.

LICENSED TO MARRY.

Maurice Carey, 25, and Eva Gertrude Morton, 22. The Rev. E. C. Smith.
Benjamin Jones, 51, and Elizabeth Thomas, 49. The Rev. J. F. Bailey.
Charlie A. Blaine, 22, and Maldonia Davis, 18. The Rex A. Willbanks.
Howard Harley, 21, and Bertha V. Johnson, 19. The Rev. G. E. Carter.
Melford Johnson, 28, and Mamie Carter, 26. The Rev. W. D. Jarvis.
John A. Wellbrenner, 48, and Minnie Wellbrenner, 46, both of Raspburg, Md. The Rev. E. Hez Swem.
Harry Kelley Bichy, 21, and Dorothy Belle Orndorff, 21, both of Baltimore, Md. The Rev. A. F. Poore.
Harold F. Freeman, 21, and Evelyn A. Gorman, 18, Suitland, Md. The Rev. W. A. LaRoche.
Ray H. Taylor, 24, Clarendon, Va., and Helen Catherine Bangert, 23. The Rev. R. E. Boyd.
Joseph William Monaco, 25, and Dorothy W. Miles, 24. The Rev. H. T. Stevenson.
Eugene White Comstock, 29, and Sue Elizabeth Reynolds, 30. The Rev. E. LaRue.
Charles J. Sullivan, 28, and Barbara Payson Shannon, 22. The Rev. J. D. Amon.
Paul P. Blackburn, jr., 22, and Marian Alice Moulden, 20. The Rev. M. B. Stewart.
William James Wark, 45, and Gaile Mary Moore, 27. The Rev. H. B. Wheeler.
Licenses issued at Rockville, Md.:
George E. King, 21, and Dorothy D. Faulkner, 19, both of Vienna, Va.
Samuel J. Parks, 25, Bethesda, Md., and Emma J. Wolfe, 20, Kensington, Md.
Louis F. Ruehl, 21, and Elma A. Groskopf, 18, 4006 Third street northwest, both of Washington.
Thomas Alan Penn, 24, Clinton, Md., and Reno Darby, 24, Dawsonville, Md.
Robert S. Kimball, 22, Ipswich, Mass., and Katherine Wakeman, 18, Glen Ridge, N. J.

Missouri Pacific Earns Dividend.

Cleveland, Ohio, May 14 (A.P.).—Directors of the Missouri Pacific Railroad, meeting here today, adopted the regular quarterly dividend of 1½ per cent on the preferred stock, it was announced. No further announcement was made.

THE ONCE OVER

By H. I. PHILLIPS

MR. TWITCHELL ON DEAD LANGUAGES.

DEAR EDITOR:

Nothing I have read in the papers in months has caused me to feel so low as the announcement the other day that Yale University has voted to scrap Latin and Greek as degree requirements. I never knew any graduates of Latin and Greek courses who knew much about Latin and Greek, but that wasn't the point. The point was that they had spent three or four years where those languages were on tap.

* * * *

It always seemed to me that Latin and Greek gave colleges much of their halo. (Halo is a Latin word, by the way: halo, halamus, halitosis.) A chief reason for the awe and respect in which I held college graduates was the feeling that they had studied the classical languages and could read those dates on the corner stones of public buildings after a reasonable struggle. After all, there was many a college graduate who held our respect only by virtue of the fact he could show his rowing suit and his Greek letter society pin.

* * * *

And now Yale, one of the greatest American universities, whether you judge it by its football bowl, its building operations or its educational standards, comes out with a decision to drop the time-honored regulations, which have made Latin and Greek as indispensable to college life as a mandolin, a white sweater, a meerschaum pipe and at least one decision over a city policeman. It just doesn't seem possible.

* * * *

THERE are certain institutions, customs and precedents in our American colleges that should not be violated. The inclusion of Latin and Greek was one of them and I can imagine old Elihu Yale turning over in his grave at the news of the faculty's decision that as features of an educational equipment they are not so hot. It is unfair to the student who is too light for football and too heavy for a dance partner. The boy who bruised easily at outdoor sports, didn't know what to say to girls and didn't like synthetic gin always had one refuge—he could concentrate on the classics and make his mark as a Greek scholar.

I am aware that Greek and Latin may still be studied if a student insists, but this in itself destroys some of its glory. I just can't understand how those Yale professors ever got around to such a decision, as Yale has always seemed the very home of dead languages. There are professors there who would rather read Homer in the original than the news of an industrial revival in English. I personally know a Yale professor who has never owned an auto because the State wouldn't let him have a license tag with Greek letters.

* * * *

As I say, it is all very mysterious and I can only explain it by a theory that Yale is so busy putting up new Harkness dormitories, gyms, libraries and dramatic schools that the faculty has lost its perspective. However, I guess nothing can be done about it now. But who is going to translate those Latin quotations in our best sellers from now on?

Yours,
ELMER TWITCHELL.

UGH!

"FOR SALE to collectors—Blood and hair of Charles I on linen worn at his execution. Admiral St. John, St. Helens, I. of W."—New York Herald Tribune.

Just the thing to brighten up a room these days.

The Mayflower has now been replaced by a motorboat. The gas will be piped, it is understood, direct from Congress.

DO YOU REMEMBER—

Away back when desperadoes deemed worthy of newspaper glorification had to shoot their opponents in a stand-up fight and take a chance on being winged first?

ALMOST THE MODEL YOUTH.

"ALTHOUGH freely confessing crimes of violence, Crowley insisted he was a man of good habits. 'I don't smoke, drink, swear or use narcotics. And I don't hang around poolrooms,' he said."—New York Herald Tribune.

* * * *

Just a good, clean-living boy, obviously. No cigarettes, or anything like that. Nicotine stunts the growth and discolors the fingers. No liquor, either; liquor is a bad habit, and, besides, it's AGAINST THE LAW!

(Copyright, 1931.)

ARLINGTON PRIMARY SET FOR AUGUST 4

Nominees for State Senate and House Will Be Named by Democrats.

ARLINGTON COUNTY
BUREAU OF THE POST.
Tel. Clar. 509. Clarendon, Va.

In accordance with a ruling of the county Democratic committee, the primary for the selection of nominees for the State Senate and House of Delegates will be held Tuesday, August 4. All anticipating entering the race are notified by the committee that they must file their intentions with the county chairman, William L. Bragg, on or before noon of June 4.

For the State Senate there are but two candidates in the race, Charles T. Jesse, former member of the House of Delegates, where he served for four sessions, and John Rust, Fairfax County attorney.

While there appears to be strong sentiment for a Democratic primary to select candidates for membership to the county board, there has been no definite action in that direction and leaders claim if a primary should be held it should be for all county officers or none.

George M. Yeatman, of Ashton Heights, announced last night that he has withdrawn from the race for membership to the County Board.

Mr. Yeatman stated that owing to pressing business and having been recently elected president and general manager of the Consolidated Hardware Stores in Washington he feels it would be impossible for him to give the office the attention it requires.

Plans to file a suit testing the power of the board of zoning appeals of Arlington County is being given serious consideration, according to a statement by Robert H. Forman, zoning administrator, last night.

The suit will be based upon the granting of a permit to Charles Puglisi, Livingstone Heights grocer, for the enlargement of his store. As stated by Forman, the store is nonconforming in that it is located in a residential area; having been in its present location several years prior to the adoption of the zoning ordinance.

A permit was sought from the zoning administrator several weeks ago, but it was denied. The matter was then taken before the zoning appeal board and the permit was granted.

Forman stated yesterday that both he and County Engineer C. L. Kinnier are afraid that such action will eventually break down the "nonconforming" section of the zoning ordinance and, for this reason, are contemplating taking the matter before Judge Walter T. McCarthy in Circuit Court.

Supporting the action of the administrator and county engineer, Commonwealth's Attorney William C. Gloth has addressed a letter to J. Hammond Brewer, jr., chairman of the zoning appeal board, in which he claims that information coming to him is to the effect that the board failed to meet any of the requirements of the ordinance in ruling on the case.

Section 12 of the ordinance, he says, provides that an appeal from a ruling of the administrator must be taken within fifteen days of the denial of a permit, and Section 13 provides that the appeal board must "fix a reasonable time for the hearing and give public notice thereof."

Gloth asks that Brewer see him at once about the matter, as he has been advised to present it to the Circuit Court.

The county board of supervisors will hold its meeting today at the courthouse.

It was learned last night that a map showing the proposed improvement to the waterfront at Rosslyn will be submitted to the county board for its approval.

The contract which was awarded to the Northern Virginia Construction Co. for the improvement to Rucker avenue and a section of Courthouse road in Lyon Village will be signed by the board, it was learned. It is understood that work on this project will be started within the next ten days.

The monthly meeting of the Parent-Teacher Association of the James Monroe School to be held in the school auditorium tonight has been designated "Fathers Night."

Preceding a special musical program, which will be presented under the direction of Mrs. Forney J. Donaldson, supervisor of music in Arlington County Schools, officers will be elected.

Supervisor B. M. Hedrick, who sometime ago announced that he would be a candidate for the office of trial justice of the county court, subject to the action of the county Republican convention, has filed his intentions with the county clerk in accordance with the law.

Mr. Hedrick is the first person to file with the county clerk. All persons seeking county offices at the coming November election will be required to file with the county clerk up to 60 days prior to the day of the election.

A play entitled "Twelve Old Maids" will be presented by the Walker Chapel Players in the Cherrydale School auditorium tonight at 8 o'clock under the auspices of the Parent-Teacher Association. The proceeds will go to the association.

Plans for the annual Arlington County competitive contest and Scout rally, to be staged in the wooded section of Lyon Village tomorrow afternoon and night, have been completed, according to an announcement made last night by William Leitch, Scout executive for northern Virginia.

There will be more than 250 Boy Scouts in the camp, and plans have been completed to carry on a series of contests from the time the boys enter the camp until they break up early Sunday morning.

Addressing the Arlington County Monarch Club at its luncheon meeting yesterday, held at Windsor Arms, Frank G. Campbell, prominent patent attorney of Washington, spoke on the methods of filing applications for and obtaining of a patent.

Walter U. Varney and Joseph C. Anderson were elected delegates to the annual convention to be held in Richmond, Va., June 29 and 30 and July 1.

Among the guests attending were Frank G. Campbell, member of the Washington Monarch Club; Peter Allen, national secretary; Clarence R. Ahalt, past national president; E. C. Turnburke, supervisor of Arlington County, and County Clerk William H. Duncan.